bioaustralis
fine chemicals

Rare microbial metabolites for research

Diverse structures | High Purity | Competitively Priced | In Stock Now

Product Catalogue

June 2022

© BioAustralis 2022

Building C, 28-54 Percival Road, Smithfield NSW 2164, AUSTRALIA

Tel: 61 2 9757 4515 Fax: 61 2 9757 2586 Web: www.bioaustralis.com Email: info@bioaustralis.com

Table of Contents

Introduction 1
Distributors 3
Product Lists 5
- Products 7
- Metabolite Sets 165
- Analogue Sets 177

Index of Products Names and Synonyms 201
Price Lists 241
- Products Price List 243
- Metabolite Sets Price List 277
- Analogue Sets Price List 281

Introduction

BioAustralis is a specialist manufacturer and supplier of microbial metabolites for *in vitro* laboratory use. Our expertise in early recognition profiling of metabolites from a broad diversity of fungi, actinomycetes and other bacterial genera places BioAustralis in a unique position to provide many rare and unusual microbial metabolites. For more than half our products, BioAustralis is first to market. We offer our products to other leading fine chemical retailers and direct to researchers, including via our global distributor network.

Our particular interest is producing rare metabolites. Some metabolites are reported only once in the literature and then are lost to science. Many offer promise of new pharmacology and modes of action. Today, in a world with rampant resistance across the chemotherapeutic spectrum, these "lost antibiotics" represent an unrealised avenue to sustain the need for genuinely novel antibacterials, antifungals, antitumor and antiprotozoan actives.

This June 2022 catalogue combines the May 2019 catalogue with the March 2020 supplement, now including over 1,000 individual metabolites, together with metabolite sets and analogue sets.

BioAustralis Fine Chemicals
Building C, 28 – 54 Percival Road
Smithfield NSW 2154
AUSTRALIA
Tel: +61 (0)2 9757 4515
Fax: +61 (0)2 9757 2586
Email: info@bioaustralis.com

Distributors

Europe

www.tebu-bio.com

Japan

www.funakoshi.co.jp

China

www.biosun.com.cn

www.chem-strong.com

Korea

www.kimnfriends.co.kr

www.uniscience.co.kr

India

www.biogenuix.com

UK and Global

www.keyorganics.net

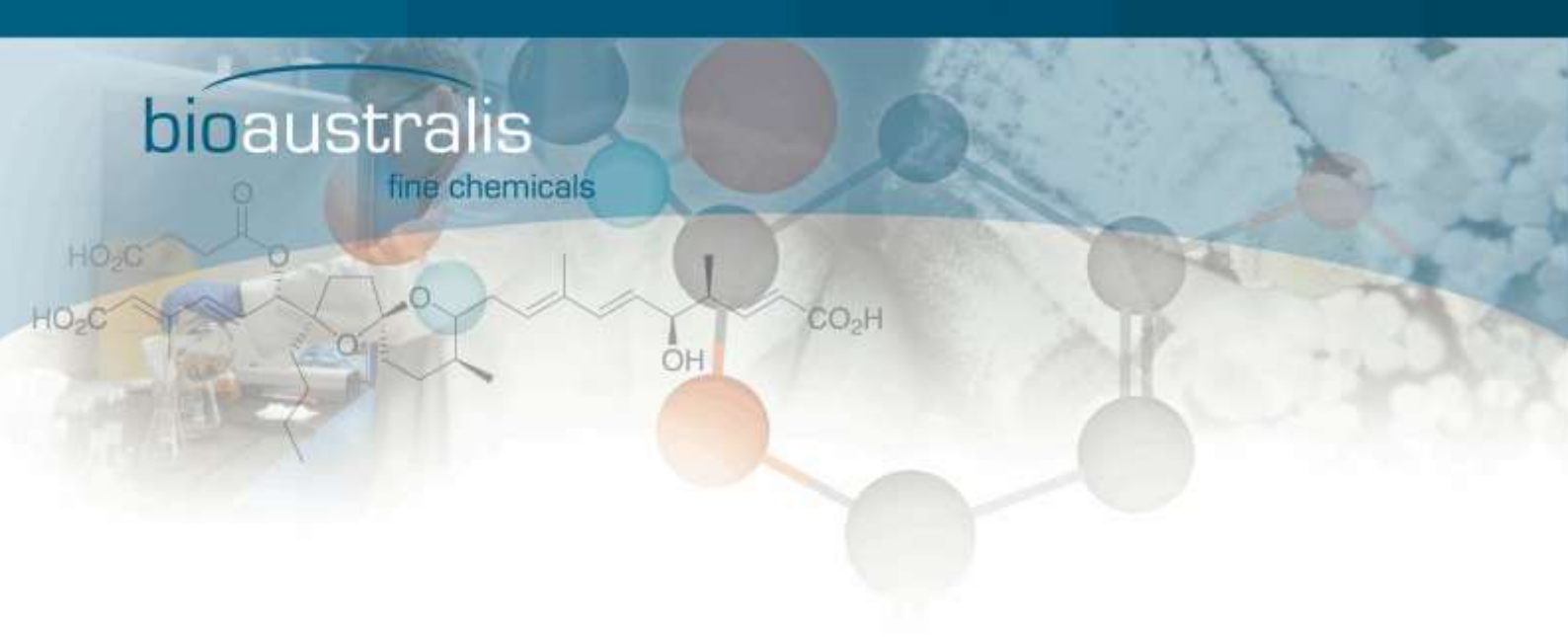

Product Lists

June 2022

Building C, 28-54 Percival Road, Smithfield NSW 2164, AUSTRALIA

Tel: 61 2 9757 4246 Fax: 61 2 9757 2586 Web: www.bioaustralis.com Email: info@bioaustralis.com

bioaustralis
fine chemicals

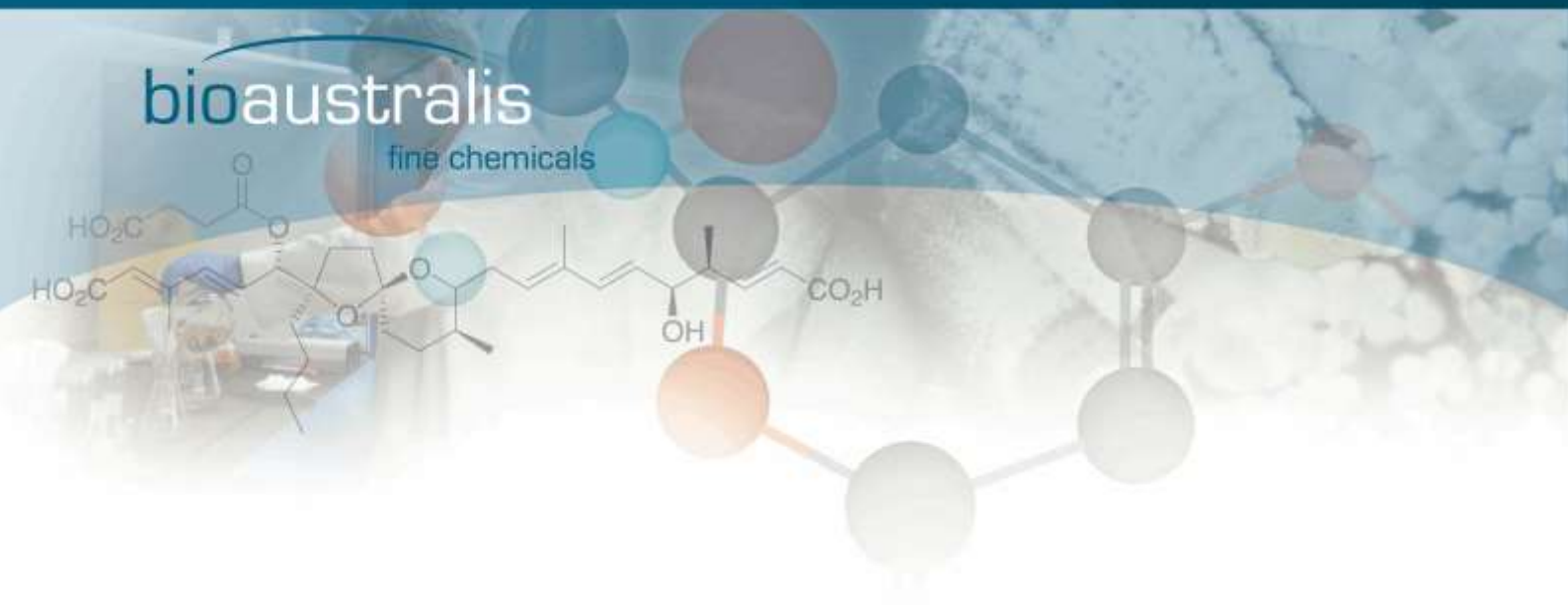

Products

June 2022

Building C, 28-54 Percival Road, Smithfield NSW 2164, AUSTRALIA
Tel: 61 2 9757 4246 Fax: 61 2 9757 2586 Web: www.bioaustralis.com Email: info@bioaustralis.com

A 26771B

Code No.: **BIA-A1902** Pack Sizes: **1 mg, 5 mg**

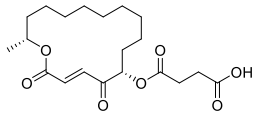

CAS Number: 56448-20-5
Molecular Formula: $C_{20}H_{30}O_7$
Molecular Weight: 382.5
Source: *Penicillium* sp.
Purity: >95% by HPLC

A 39183A

Code No.: **BIA-A1612** Pack Sizes: **1 mg, 5 mg**

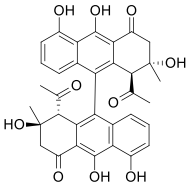

CAS Number: 79426-51-0
Molecular Formula: $C_{34}H_{30}O_{10}$
Molecular Weight: 598.6
Source: *Streptomyces* sp.
Purity: >95% by HPLC

A 54556A

Code No.: **BIA-A1570** Pack Sizes: **1 mg, 5 mg**

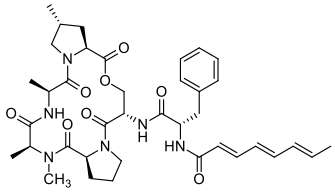

CAS Number: 95398-45-1
Molecular Formula: $C_{38}H_{50}N_6O_8$
Molecular Weight: 718.8
Source: *Streptomyces* sp.
Purity: >95% by HPLC

A 54556B

Code No.: **BIA-A1571** Pack Sizes: **0.5 mg, 2.5 mg**

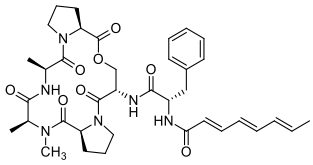

CAS Number: 95398-44-0
Molecular Formula: $C_{37}H_{48}N_6O_8$
Molecular Weight: 704.8
Source: *Streptomyces* sp.
Purity: >95% by HPLC

A 83016F

Code No.: **BIA-A1417** Pack Sizes: **0.5 mg, 2.5 mg**

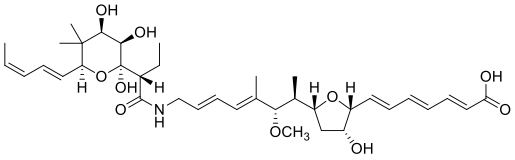

CAS Number: 142435-72-1
Molecular Formula: $C_{37}H_{55}NO_{10}$
Molecular Weight: 673.8
Source: *Streptomyces* sp.
Purity: >95% by HPLC

Acadesine

Code No.: **BIA-A2589** Pack Sizes: **5 mg, 25 mg**

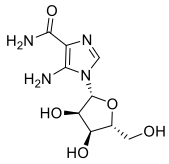

CAS Number: 2627-69-2
Molecular Formula: $C_9H_{14}N_4O_5$
Molecular Weight: 258.2
Source: Synthetic
Purity: >95% by HPLC

Acarbose

Code No.: **BIA-A1231** Pack Sizes: **25 mg, 100 mg**

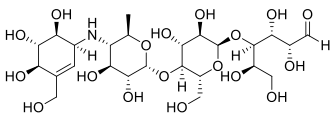

CAS Number: 56180-94-0
Molecular Formula: $C_{25}H_{43}NO_{18}$
Molecular Weight: 645.6
Source: *Actinoplanes* sp.
Purity: >95% by HPLC

Acetomycin

Code No.: **BIA-A1909** Pack Sizes: **0.5 mg, 2.5 mg**

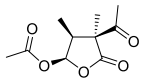

CAS Number: 510-18-9
Molecular Formula: $C_{10}H_{14}O_5$
Molecular Weight: 214.2
Source: *Streptomyces ramulosus*
Purity: >95% by HPLC

Acetoxypolygodial

Code No.: **BIA-A1779** Pack Sizes: **1 mg, 5 mg**

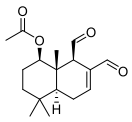

CAS Number: 1818425-44-3
Molecular Formula: $C_{17}H_{24}O_4$
Molecular Weight: 292.4
Source: *Tasmannia lanceolata*
Purity: >95% by HPLC

15-Acetoxyscirpenol

Code No.: **BIA-A1921** Pack Sizes: **0.1 mg, 0.5 mg**

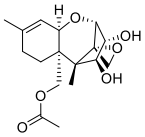

CAS Number: 2623-22-5
Molecular Formula: $C_{17}H_{24}O_6$
Molecular Weight: 324.4
Source: *Fusarium* sp.
Purity: >95% by HPLC

trans-1-Acetyl-4-hydroxy-L-proline

Code No.: **BIA-A2372** Pack Sizes: **5 mg, 25 mg**

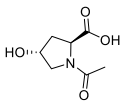

CAS Number: 2235464-65-8
Molecular Formula: $C_7H_{11}NO_4$
Molecular Weight: 173.2
Source: Synthetic
Purity: >95% by HPLC

Acetylaszonalenin

Code No.: **BIA-A1687** Pack Sizes: **0.5 mg, 2.5 mg**

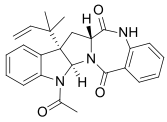

CAS Number: 42230-55-7
Molecular Formula: $C_{25}H_{25}N_3O_3$
Molecular Weight: 415.5
Source: *Neosartorya spinosa*
Purity: >95% by HPLC

19-O-Acetylchaetoglobosin A

Code No.: **BIA-A2542** Pack Sizes: **1 mg, 5 mg**

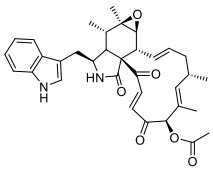

CAS Number: 50939-69-0
Molecular Formula: $C_{34}H_{38}N_2O_6$
Molecular Weight: 570.7
Source: *Acremonium* sp.
Purity: >95% by HPLC

1-Acetylchloramphenicol

Code No.: **BIA-A2357** Pack Sizes: **0.25 mg, 1 mg**

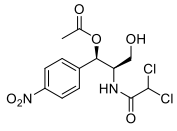

CAS Number: 23214-93-9
Molecular Formula: $C_{13}H_{14}Cl_2N_2O_6$
Molecular Weight: 365.2
Source: *Corynebacterium* sp.
Purity: >95% by HPLC

4'-Acetylchrysomycin A

Code No.: **BIA-A2350** Pack Sizes: **1 mg, 5 mg**

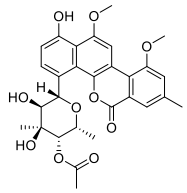

CAS Number: NA
Molecular Formula: $C_{29}H_{30}O_{10}$
Molecular Weight: 538.5
Source: *Streptomyces* sp.
Purity: >95% by HPLC

4'-Acetylchrysomycin B

Code No.: **BIA-A2349** Pack Sizes: **0.5 mg, 2.5 mg**

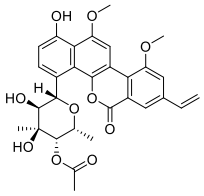

CAS Number: NA
Molecular Formula: $C_{30}H_{30}O_{10}$
Molecular Weight: 550.6
Source: *Streptomyces* sp.
Purity: >95% by HPLC

4'-Acetylchrysomycin C

Code No.: **BIA-A2351** Pack Sizes: **0.1 mg, 0.5 mg**

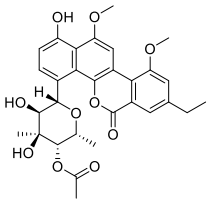

CAS Number: NA
Molecular Formula: $C_{30}H_{32}O_{10}$
Molecular Weight: 552.6
Source: *Streptomyces* sp.
Purity: >95% by HPLC

15-Acetyldeoxynivalenol

Code No.: **BIA-A1922** Pack Sizes: **0.1 mg, 0.5 mg**

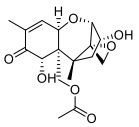

CAS Number: 88337-96-6
Molecular Formula: $C_{17}H_{22}O_7$
Molecular Weight: 338.4
Source: *Fusarium* sp.
Purity: >95% by HPLC

3-Acetyldeoxynivalenol

Code No.: **BIA-A1925** Pack Sizes: **0.1 mg, 0.5 mg**

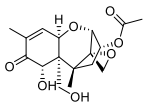

CAS Number: 50722-38-8
Molecular Formula: $C_{17}H_{22}O_7$
Molecular Weight: 338.4
Source: *Fusarium graminearum*
Purity: >95% by HPLC

N-Acetylhistamine

Code No.: **BIA-A1737** Pack Sizes: **5 mg, 25 mg**

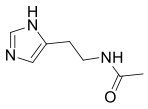

CAS Number: 673-49-4
Molecular Formula: $C_7H_{11}N_3O$
Molecular Weight: 153.2
Source: Synthetic
Purity: >95% by HPLC

Acetyl-L-homoserine lactone

Code No.: **BIA-A1493** Pack Sizes: **5 mg, 25 mg**

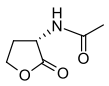

CAS Number: 51524-71-1
Molecular Formula: $C_6H_9NO_3$
Molecular Weight: 143.1
Source: Synthetic
Purity: >99% by HPLC

N-Acetyl-L-tyrosinamide

Code No.: **BIA-A2670** Pack Sizes: **5 mg, 25 mg**

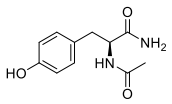

CAS Number: 1948-71-6
Molecular Formula: $C_{11}H_{14}N_2O_3$
Molecular Weight: 222.2
Source: Synthetic
Purity: >95% by HPLC

N-Acetylmuramic acid

Code No.: **BIA-A2578** Pack Sizes: **0.1 mg, 0.5 mg**

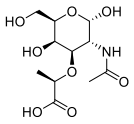

CAS Number: 10597-89-4
Molecular Formula: $C_{11}H_{19}NO_8$
Molecular Weight: 293.3
Source: Synthetic
Purity: >95% by HPLC

N-Acetylserotonin

Code No.: **BIA-A1738** Pack Sizes: **5 mg, 25 mg**

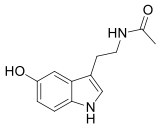

CAS Number: 1210-83-9
Molecular Formula: $C_{12}H_{14}N_2O_2$
Molecular Weight: 218.3
Source: Synthetic
Purity: >95% by HPLC

N-Acetyltryptamine

Code No.: **BIA-A1732** Pack Sizes: **5 mg, 25 mg**

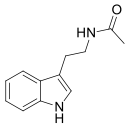

CAS Number: 1016-47-3
Molecular Formula: $C_{12}H_{14}N_2O$
Molecular Weight: 202.3
Source: Synthetic
Purity: >95% by HPLC

N-Acetyltyramine

Code No.: **BIA-A1731** Pack Sizes: **5 mg, 25 mg**

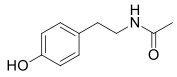

CAS Number: 1202-66-0
Molecular Formula: $C_{10}H_{13}NO_2$
Molecular Weight: 179.2
Source: Synthetic
Purity: >95% by HPLC

Acivicin

Code No.: **BIA-A2468** Pack Sizes: **0.1 mg, 0.5 mg**

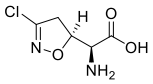

CAS Number: 42228-92-2
Molecular Formula: $C_5H_7ClN_2O_3$
Molecular Weight: 178.6
Source: Synthetic
Purity: >95% by HPLC

Aclarubicin

Code No.: **BIA-A2469** Pack Sizes: **0.1 mg, 0.5 mg**

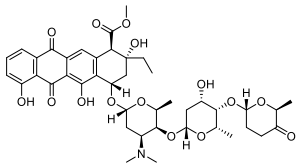

CAS Number: 57576-44-0
Molecular Formula: $C_{42}H_{53}NO_{15}$
Molecular Weight: 811.9
Source: *Streptomyces* sp.
Purity: >95% by HPLC

Acremin F

Code No.: **BIA-A2556** Pack Sizes: **0.5 mg, 2.5 mg**

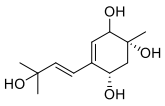

CAS Number: 863480-61-9

Molecular Formula: $C_{12}H_{20}O_4$
Molecular Weight: 228.3
Source: Unidentified fungus
Purity: >95% by HPLC

Acremin I

Code No.: **BIA-A2557** Pack Sizes: **0.25 mg, 1 mg**

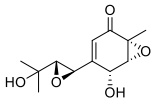

CAS Number: 1110661-29-4
Molecular Formula: $C_{12}H_{16}O_5$
Molecular Weight: 240.3
Source: Unidentified fungus
Purity: >95% by HPLC

Actagardin

Code No.: **BIA-A1528** Pack Sizes: **1 mg, 5 mg**

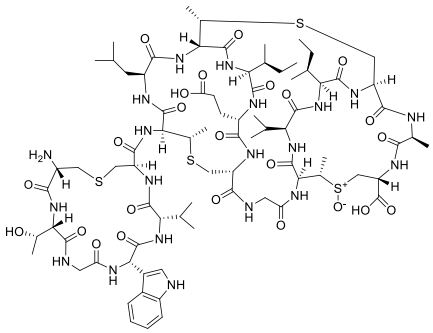

CAS Number: 59165-34-3
Molecular Formula: $C_{81}H_{124}N_{20}O_{24}S_4$
Molecular Weight: 1890.2
Source: *Actinoplanes* sp.
Purity: >98% by HPLC

Actinomycin D

Code No.: **BIA-A1185** Pack Sizes: **25 mg, 100 mg**

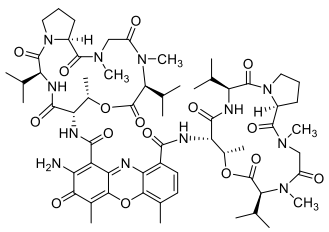

CAS Number: 50-76-0
Molecular Formula: $C_{62}H_{86}N_{12}O_{16}$
Molecular Weight: 1255.4
Source: *Streptomyces* sp.
Purity: >99% by HPLC

Actinonin

Code No.: **BIA-A2470** Pack Sizes: **0.1 mg, 0.5 mg**

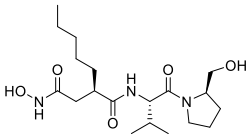

CAS Number: 13434-13-4
Molecular Formula: $C_{19}H_{35}N_3O_5$
Molecular Weight: 385.5
Source: *Streptomyces* sp.
Purity: >95% by HPLC

Actinopyrone A

Code No.: **BIA-A1001** Pack Sizes: **0.5 mg, 2.5 mg**

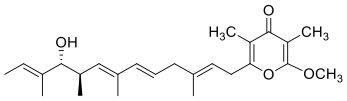

CAS Number: 88378-59-0
Molecular Formula: $C_{25}H_{36}O_4$
Molecular Weight: 400.6
Source: *Streptomyces pactum*
Purity: >95% by HPLC

Actinotetraose hexatiglate

Code No.: **BIA-A1002** Pack Sizes: **1 mg, 5 mg**

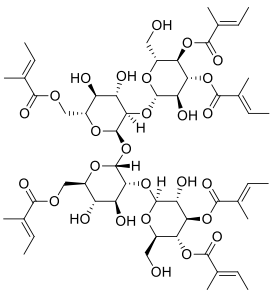

CAS Number: 216590-44-2
Molecular Formula: $C_{54}H_{78}O_{27}$
Molecular Weight: 1159.2
Source: *Amycolatopsis* sp.
Purity: >95% by HPLC

Actiphenol

Code No.: **BIA-A2559** Pack Sizes: **1 mg, 5 mg**

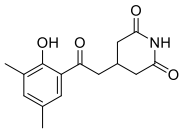

CAS Number: 526-02-3
Molecular Formula: $C_{15}H_{17}NO_4$
Molecular Weight: 275.3
Source: *Streptomyces* sp.
Purity: >95% by HPLC

Adipostatin A

Code No.: **BIA-A1689** Pack Sizes: **5 mg, 25 mg**

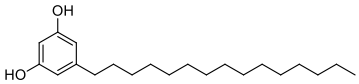

CAS Number: 3158-56-3
Molecular Formula: $C_{21}H_{36}O_2$
Molecular Weight: 320.5
Source: *Streptomyces* sp.
Purity: >95% by HPLC

Aflatoxin B1

Code No.: **BIA-A1232** Pack Sizes: **1 mg, 5 mg**

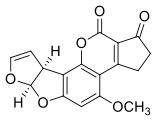

CAS Number: 1162-65-8
Molecular Formula: $C_{17}H_{12}O_6$
Molecular Weight: 312.3
Source: *Aspergillus flavus*
Purity: >98% by HPLC

Aflatoxin B2

Code No.: **BIA-A1233** Pack Sizes: **1 mg, 5 mg**

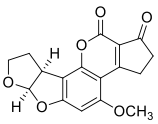

CAS Number: 7220-81-7
Molecular Formula: $C_{17}H_{14}O_6$
Molecular Weight: 314.3
Source: *Aspergillus flavus*
Purity: >98% by HPLC

Aflatoxin G1

Code No.: **BIA-A1234** Pack Sizes: **1 mg, 5 mg**

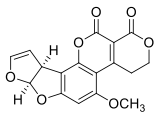

CAS Number: 1165-39-5
Molecular Formula: $C_{17}H_{12}O_7$
Molecular Weight: 328.3
Source: *Aspergillus flavus*
Purity: >98% by HPLC

Aflatoxin G2

Code No.: **BIA-A1235** Pack Sizes: **0.5 mg, 2.5 mg**

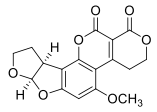

CAS Number: 7241-98-7
Molecular Formula: $C_{17}H_{14}O_7$
Molecular Weight: 330.3
Source: *Aspergillus flavus*
Purity: >98% by HPLC

Agaric acid

Code No.: **BIA-A2596** Pack Sizes: **25 mg, 100 mg**

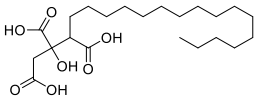

CAS Number: 666-99-9
Molecular Formula: $C_{22}H_{40}O_7$
Molecular Weight: 416.6
Source: *Polyporus* sp.
Purity: >95% by HPLC

Agistatin B

Code No.: **BIA-A1917** Pack Sizes: **0.5 mg, 2.5 mg**

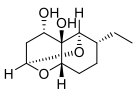

CAS Number: 144096-46-8
Molecular Formula: $C_{11}H_{18}O_4$
Molecular Weight: 214.3

Source: Unidentified fungus
Purity: >95% by HPLC

Agistatin E

Code No.: **BIA-A1918** Pack Sizes: **0.5 mg, 2.5 mg**

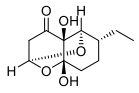

CAS Number: 144096-48-0
Molecular Formula: $C_{11}H_{16}O_5$
Molecular Weight: 228.2
Source: Unidentified fungus
Purity: >95% by HPLC

Agonodepside B

Code No.: **BIA-A2399** Pack Sizes: **1 mg, 5 mg**

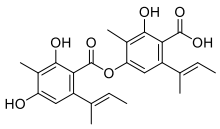

CAS Number: 445298-41-9
Molecular Formula: $C_{24}H_{26}O_7$
Molecular Weight: 426.5
Source: *Emericella* sp.
Purity: >95% by HPLC

Alamethicin F50

Code No.: **BIA-A1543** Pack Sizes: **2.5 mg, 10 mg**

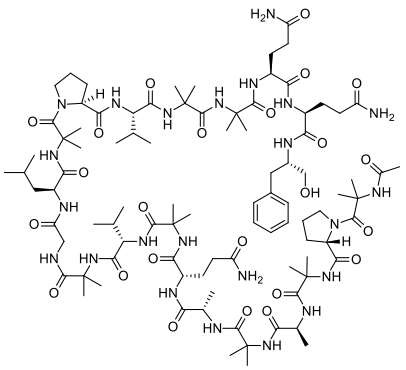

CAS Number: 56165-93-6
Molecular Formula: $C_{92}H_{151}N_{23}O_{24}$
Molecular Weight: 1963.4
Source: *Trichoderma viride*
Purity: >98% by HPLC

1-Alaninechlamydocin

Code No.: **BIA-A1402** Pack Sizes: **0.5 mg, 2.5 mg**

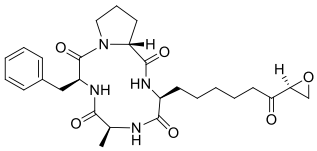

CAS Number: 141446-96-0
Molecular Formula: $C_{27}H_{36}N_4O_6$
Molecular Weight: 512.6
Source: Unidentified fungus
Purity: >95% by HPLC

Albofungin

Code No.: **BIA-A1419** Pack Sizes: **1 mg, 5 mg**

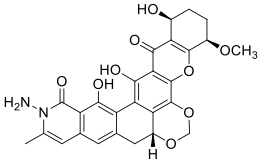

CAS Number: 37895-35-5
Molecular Formula: $C_{27}H_{24}N_2O_9$
Molecular Weight: 520.5
Source: *Streptomyces* sp.
Purity: >95% by HPLC

Allantoin

Code No.: **BIA-A2579** Pack Sizes: **25 mg, 100 mg**

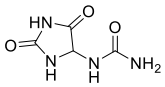

CAS Number: 97-59-6
Molecular Formula: $C_4H_6N_4O_3$
Molecular Weight: 158.1
Source: *Symphytum officinale*
Purity: >95% by HPLC

Alloxazine

Code No.: **BIA-A2580** Pack Sizes: **25 mg, 100 mg**

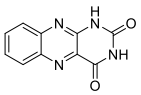

CAS Number: 490-59-5
Molecular Formula: $C_{10}H_6N_4O_2$

Molecular Weight: 214.2
Source: Synthetic
Purity: >95% by HPLC

17-Allylamino-17-demethoxygeldanamycin

Code No.: **BIA-A1923** Pack Sizes: **1 mg, 5 mg**

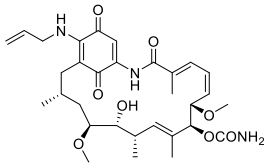

CAS Number: 75747-14-7
Molecular Formula: $C_{31}H_{43}N_3O_8$
Molecular Weight: 585.7
Source: Semi-synthetic
Purity: >95% by HPLC

Alphitonin

Code No.: **BIA-A1767** Pack Sizes: **1 mg, 5 mg**

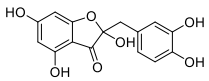

CAS Number: 493-36-7
Molecular Formula: $C_{15}H_{12}O_7$
Molecular Weight: 304.3
Source: *Alphitonia excelsa*
Purity: >95% by HPLC

Alternapyrone

Code No.: **BIA-A2560** Pack Sizes: **0.25 mg, 1 mg**

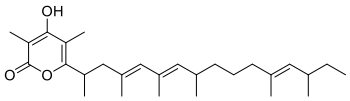

CAS Number: 676340-02-6
Molecular Formula: $C_{28}H_{44}O_3$
Molecular Weight: 428.7
Source: *Parastagonospora nodorum*
Purity: >95% by HPLC

Alternariol

Code No.: **BIA-A1926** Pack Sizes: **0.1 mg, 0.5 mg**

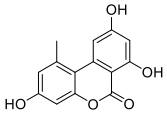

CAS Number: 641-38-3
Molecular Formula: $C_{14}H_{10}O_5$
Molecular Weight: 258.2
Source: *Alternaria* sp.
Purity: >95% by HPLC

Alternariol monomethylether

Code No.: **BIA-A2297** Pack Sizes: **0.1 mg, 0.5 mg**

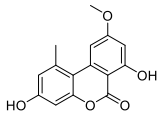

CAS Number: 23452-05-3
Molecular Formula: $C_{15}H_{12}O_5$
Molecular Weight: 272.3
Source: *Alternaria* sp.
Purity: >95% by HPLC

Amauromine

Code No.: **BIA-A1631** Pack Sizes: **0.5 mg, 2.5 mg**

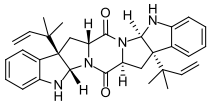

CAS Number: 88360-87-6
Molecular Formula: $C_{32}H_{36}N_4O_2$
Molecular Weight: 508.7
Source: Unidentified fungus
Purity: >95% by HPLC

Ambuic acid

Code No.: **BIA-A2563** Pack Sizes: **1 mg, 5 mg**

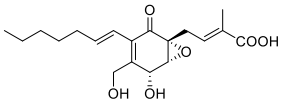

CAS Number: 340774-69-8
Molecular Formula: $C_{19}H_{26}O_6$
Molecular Weight: 350.4
Source: *Penicillium* sp.
Purity: >95% by HPLC

Amicoumacin B

Code No.: **BIA-A2286** Pack Sizes: **0.5 mg, 2.5 mg**

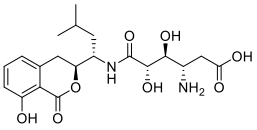

CAS Number:	82768-33-0
Molecular Formula:	$C_{20}H_{28}N_2O_8$
Molecular Weight:	424.4
Source:	*Nocardia* sp.
Purity:	>95% by HPLC

7-Aminocephalosporanic acid

Code No.: **BIA-A2591** Pack Sizes: **1 mg, 5 mg**

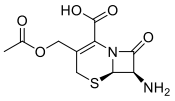

CAS Number:	957-68-6
Molecular Formula:	$C_{10}H_{12}N_2O_5S$
Molecular Weight:	272.3
Source:	*Paenibacillus* sp.
Purity:	>95% by HPLC

D-2-Aminoglutarimide

Code No.: **BIA-A2227** Pack Sizes: **1 mg, 5 mg**

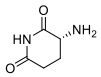

CAS Number:	673485-72-8
Molecular Formula:	$C_5H_8N_2O_2$
Molecular Weight:	128.1
Source:	Synthetic
Purity:	>95% by HPLC

L-2-Aminoglutarimide

Code No.: **BIA-A2226** Pack Sizes: **1 mg, 5 mg**

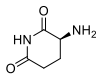

CAS Number:	29883-25-8
Molecular Formula:	$C_5H_8N_2O_2$
Molecular Weight:	128.1
Source:	Synthetic
Purity:	>95% by HPLC

5-Aminoimidazole-4-carboxamide

Code No.: **BIA-A2590** Pack Sizes: **5 mg, 25 mg**

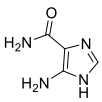

CAS Number:	360-97-4
Molecular Formula:	$C_4H_6N_4O$
Molecular Weight:	126.1
Source:	Synthetic
Purity:	>95% by HPLC

Aminopterin

Code No.: **BIA-A2374** Pack Sizes: **0.1 mg, 0.5 mg**

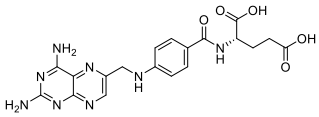

CAS Number:	54-62-6
Molecular Formula:	$C_{19}H_{20}N_8O_5$
Molecular Weight:	440.4
Source:	Semi-synthetic
Purity:	>95% by HPLC

Amphomycin

Code No.: **BIA-A1601** Pack Sizes: **1 mg, 5 mg**

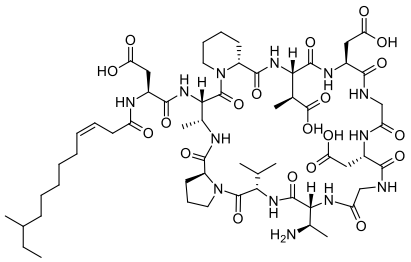

CAS Number:	1402-82-0
Molecular Formula:	$C_{58}H_{91}N_{13}O_{20}$
Molecular Weight:	1290.4
Source:	*Streptomyces* sp.
Purity:	>95% by HPLC

Amphotericin B

Code No.: **BIA-A1441** Pack Sizes: **5 mg, 25 mg**

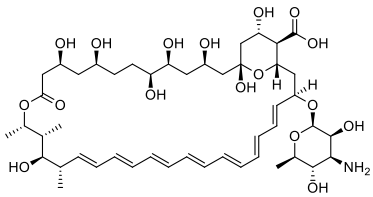

CAS Number:	1397-89-3
Molecular Formula:	$C_{47}H_{73}NO_{17}$
Molecular Weight:	924.1
Source:	*Streptomyces* sp.
Purity:	>99% by HPLC

Ampicillin

Code No.: **BIA-A2345** Pack Sizes: **25 mg, 100 mg**

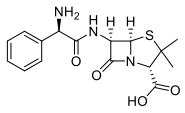

CAS Number: 69-53-4
Molecular Formula: $C_{16}H_{19}N_3O_4S$
Molecular Weight: 349.4
Source: Semi-synthetic
Purity: >95% by HPLC

Amycolatopsin A

Code No.: **BIA-A1978** Pack Sizes: **1 mg, 5 mg**

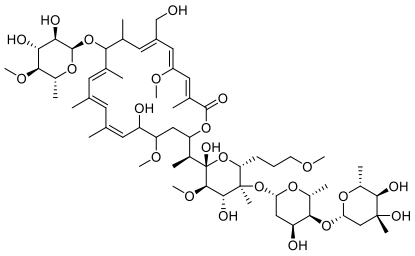

CAS Number: 2209112-96-7
Molecular Formula: $C_{60}H_{98}O_{23}$
Molecular Weight: 1187.4
Source: *Amycolotopsis* sp.
Purity: >95% by HPLC

Amycolatopsin B

Code No.: **BIA-A1985** Pack Sizes: **0.1 mg, 0.5 mg**

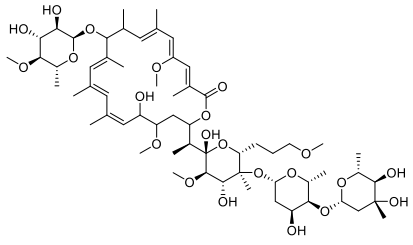

CAS Number: 2209112-97-8
Molecular Formula: $C_{60}H_{98}O_{22}$
Molecular Weight: 1171.4
Source: *Amycolotopsis* sp.
Purity: >95% by HPLC

Amycolatopsin C

Code No.: **BIA-A2681** Pack Sizes: **0.1 mg, 0.5 mg**

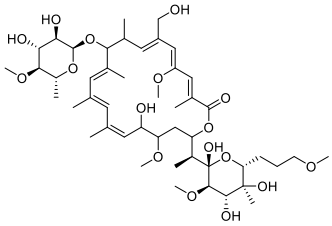

CAS Number: NA
Molecular Formula: $C_{48}H_{80}O_{17}$
Molecular Weight: 929.2
Source: *Amycolotopsis* sp.
Purity: >95% by HPLC

Anagyrine

Code No.: **BIA-A1939** Pack Sizes: **1 mg, 5 mg**

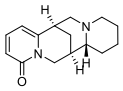

CAS Number: 486-89-5
Molecular Formula: $C_{15}H_{20}N_2O$
Molecular Weight: 244.3
Source: *Genista tinctoria*
Purity: >95% by HPLC

Anandamide

Code No.: **BIA-A2375** Pack Sizes: **0.1 mg, 0.5 mg**

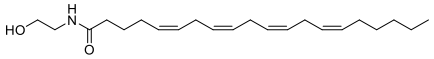

CAS Number: 94421-68-8
Molecular Formula: $C_{22}H_{37}NO_2$
Molecular Weight: 347.5
Source: *Synthetic*
Purity: >95% by HPLC

Andrastin A

Code No.: **BIA-A1649** Pack Sizes: **0.5 mg, 2.5 mg**

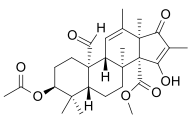

CAS Number: 174232-42-9
Molecular Formula: $C_{28}H_{38}O_7$

Molecular Weight: 486.6
Source: *Penicillium* sp.
Purity: >95% by HPLC

Anguinomycin A

Code No.: **BIA-A1003** Pack Sizes: **0.1 mg, 0.5 mg**

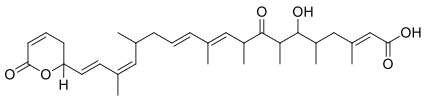

CAS Number: 111278-01-4
Molecular Formula: $C_{31}H_{44}O_6$
Molecular Weight: 512.7
Source: *Streptomyces* sp.
Purity: >95% by HPLC

Anhydrochlortetracycline hydrochloride

Code No.: **BIA-A1552** Pack Sizes: **1 mg, 5 mg**

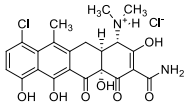

CAS Number: 65490-24-6
Molecular Formula: $C_{22}H_{22}Cl_2N_2O_7$
Molecular Weight: 497.3
Source: Semi-synthetic
Purity: >98% by HPLC

Anhydroepiophiobolin A

Code No.: **BIA-A1536** Pack Sizes: **1 mg, 5 mg**

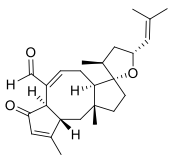

CAS Number: 90411-20-4
Molecular Formula: $C_{25}H_{34}O_3$
Molecular Weight: 382.5
Source: *Bipolaris* sp.
Purity: >98% by HPLC

Anhydroerythromycin A

Code No.: **BIA-A1348** Pack Sizes: **1 mg, 5 mg**

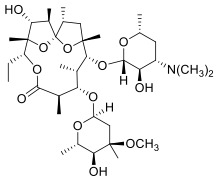

CAS Number: 23893-13-2
Molecular Formula: $C_{37}H_{65}NO_{12}$
Molecular Weight: 715.9
Source: Semi-synthetic
Purity: >98% by HPLC

Anhydroophiobolin A

Code No.: **BIA-O1198** Pack Sizes: **1 mg, 5 mg**

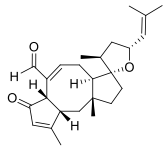

CAS Number: 6026-65-9
Molecular Formula: $C_{25}H_{34}O_3$
Molecular Weight: 382.5
Source: *Bipolaris* sp.
Purity: >95% by HPLC

Anhydrotetracycline hydrochloride

Code No.: **BIA-A1340** Pack Sizes: **1 mg, 5 mg**

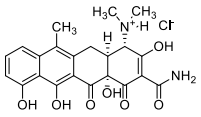

CAS Number: 13803-65-1
Molecular Formula: $C_{22}H_{23}ClN_2O_7$
Molecular Weight: 462.9
Source: Semi-synthetic
Purity: >95% by HPLC

Anidulafungin

Code No.: **BIA-A1423** Pack Sizes: **1 mg, 5 mg**

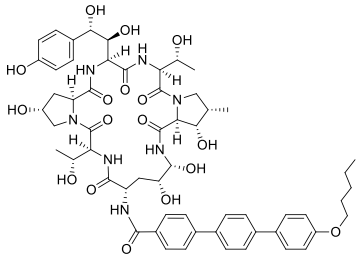

CAS Number: 166663-25-8
Molecular Formula: $C_{58}H_{73}N_7O_{17}$
Molecular Weight: 1140.2
Source: Semi-synthetic
Purity: >98% by HPLC

Anisomycin

Code No.: **BIA-A1215** Pack Sizes: **25 mg, 100 mg**

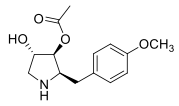

CAS Number: 22862-76-6
Molecular Formula: $C_{14}H_{19}NO_4$
Molecular Weight: 265.3
Source: *Streptomyces griseolus*
Purity: >98% by HPLC

Anominine

Code No.: **BIA-A2362** Pack Sizes: **0.1 mg, 0.5 mg**

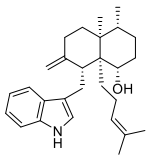

CAS Number: 120991-21-1
Molecular Formula: $C_{28}H_{39}NO$
Molecular Weight: 405.6
Source: *Aspergillus* sp.
Purity: >95% by HPLC

Ansamitocin P3

Code No.: **BIA-A2536** Pack Sizes: **0.1 mg, 0.5 mg**

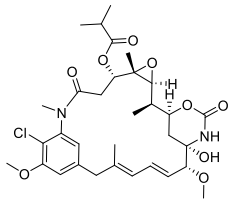

CAS Number: 66584-72-3
Molecular Formula: $C_{32}H_{43}ClN_2O_9$
Molecular Weight: 635.1
Source: *Nocardia* sp.
Purity: >95% by HPLC

Ansatrienin A

Code No.: **BIA-A1004** Pack Sizes: **1 mg, 5 mg**

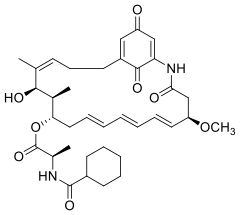

CAS Number: 82189-03-5
Molecular Formula: $C_{36}H_{48}N_2O_8$
Molecular Weight: 636.8
Source: *Streptomyces* sp.
Purity: >99% by HPLC

Ansatrienin B

Code No.: **BIA-A1005** Pack Sizes: **1 mg, 5 mg**

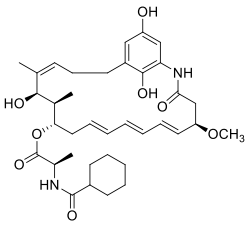

CAS Number: 82189-04-6
Molecular Formula: $C_{36}H_{50}N_2O_8$
Molecular Weight: 638.8
Source: *Streptomyces* sp.
Purity: >95% by HPLC (< 5% Ansatrienin A)

Anthirine

Code No.: **BIA-A1964** Pack Sizes: **1 mg, 5 mg**

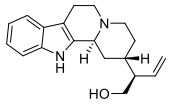

CAS Number: 16049-28-8
Molecular Formula: $C_{19}H_{24}N_2O$
Molecular Weight: 296.4
Source: *Antirhea putaminosa*
Purity: >95% by HPLC

Anthraquinone

Code No.: **BIA-A2307** Pack Sizes: **25 mg, 100 mg**

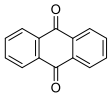

CAS Number: 84-65-1
Molecular Formula: $C_{14}H_8O_2$
Molecular Weight: 208.2
Source: *Rubia tinctorum*
Purity: >95% by HPLC

Antimycin A1

Code No.: **BIA-A1442** Pack Sizes: **0.5 mg, 2.5 mg**

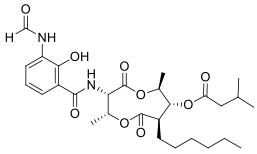

CAS Number: 642-15-9
Molecular Formula: $C_{28}H_{40}N_2O_9$
Molecular Weight: 548.6
Source: *Streptomyces* sp.
Purity: >98% by HPLC

Antimycin A2

Code No.: **BIA-A1443** Pack Sizes: **0.5 mg, 2.5 mg**

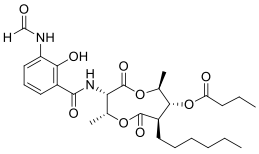

CAS Number: 27220-57-1
Molecular Formula: $C_{27}H_{38}N_2O_9$
Molecular Weight: 534.6
Source: *Streptomyces* sp.
Purity: >98% by HPLC

Antimycin A3

Code No.: **BIA-A1444** Pack Sizes: **1 mg, 5 mg**

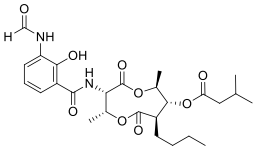

CAS Number: 522-70-3
Molecular Formula: $C_{26}H_{36}N_2O_9$
Molecular Weight: 520.6
Source: *Streptomyces* sp.
Purity: >98% by HPLC

Antimycin A4

Code No.: **BIA-A1445** Pack Sizes: **0.5 mg, 2.5 mg**

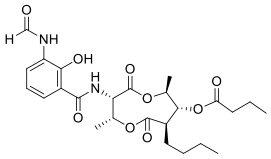

CAS Number: 27220-59-3
Molecular Formula: $C_{25}H_{34}N_2O_9$
Molecular Weight: 506.6
Source: *Streptomyces* sp.
Purity: >98% by HPLC

Antimycin complex

Code No.: **BIA-A1374** Pack Sizes: **5 mg, 25 mg**

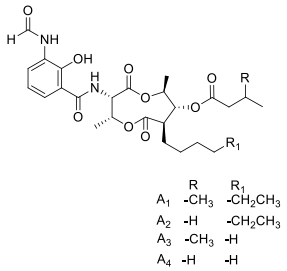

	R	R_1
A_1	$-CH_3$	$-CH_2CH_3$
A_2	-H	$-CH_2CH_3$
A_3	$-CH_3$	-H
A_4	-H	-H

CAS Number: 1397-94-0
Molecular Formula: $C_{28}H_{40}N_2O_9$ (for A_1)
Molecular Weight: 548.6
Source: *Streptomyces* sp.
Purity: >95% by HPLC

Aphidicolin

Code No.: **BIA-A1217** Pack Sizes: **1 mg, 5 mg**

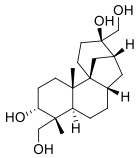

CAS Number: 38966-21-1
Molecular Formula: $C_{20}H_{34}O_4$
Molecular Weight: 338.5
Source: *Nigrospora oryzae*
Purity: >97% by HPLC

Apicidin

Code No.: **BIA-A1006** Pack Sizes: **2 mg, 10 mg**

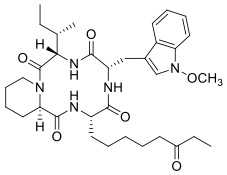

CAS Number: 183506-66-3
Molecular Formula: $C_{34}H_{49}N_5O_6$
Molecular Weight: 623.8
Source: *Fusarium* sp.
Purity: >95% by HPLC

α-Apooxytetracycline

Code No.: **BIA-A1343** Pack Sizes: **1 mg, 5 mg**

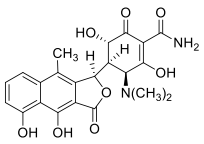

CAS Number: 18695-01-7
Molecular Formula: $C_{22}H_{22}N_2O_8$
Molecular Weight: 442.4
Source: Semi-synthetic
Purity: >95% by HPLC

β-Apooxytetracycline

Code No.: **BIA-A1344** Pack Sizes: **1 mg, 5 mg**

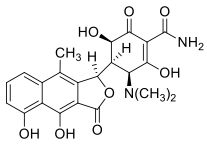

CAS Number: 18751-99-0
Molecular Formula: $C_{22}H_{22}N_2O_8$
Molecular Weight: 442.4
Source: Semi-synthetic
Purity: >95% by HPLC

Apoptolidin

Code No.: **BIA-A1007** Pack Sizes: **0.1 mg, 0.5 mg**

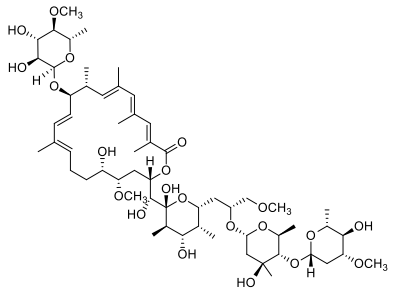

CAS Number: 194874-06-1
Molecular Formula: $C_{58}H_{96}O_{21}$
Molecular Weight: 1129.4
Source: *Amycolatopsis* sp.
Purity: >95% by HPLC

Apramycin

Code No.: **BIA-A2440** Pack Sizes: **5 mg, 25 mg**

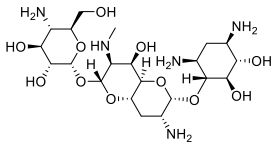

CAS Number: 37321-09-8
Molecular Formula: $C_{21}H_{41}N_5O_{11}$
Molecular Weight: 539.6
Source: *Streptomyces tenebrarius*
Purity: >95% by HPLC

Aquastatin A

Code No.: **BIA-A2564** Pack Sizes: **0.5 mg, 2.5 mg**

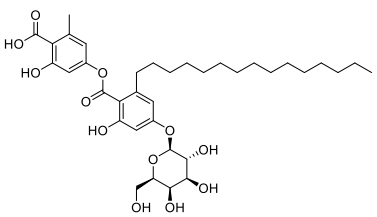

CAS Number: 153821-50-2
Molecular Formula: $C_{36}H_{52}O_{12}$

Molecular Weight: 676.8
Source: Unidentified fungus
Purity: >95% by HPLC

Aranciamycin A

Code No.: **BIA-A1970** Pack Sizes: **0.5 mg, 2.5 mg**

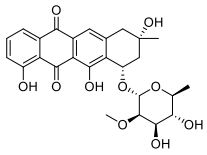

CAS Number: 960622-70-2
Molecular Formula: $C_{26}H_{28}O_{10}$
Molecular Weight: 500.5
Source: *Streptomyces* sp.
Purity: >95% by HPLC

Arjunolic acid

Code No.: **BIA-A1754** Pack Sizes: **1 mg, 5 mg**

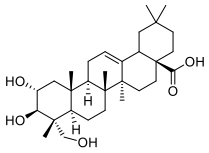

CAS Number: 465-00-9
Molecular Formula: $C_{30}H_{48}O_5$
Molecular Weight: 460.7
Source: *Syzgium crebrinervie (syn. Eugenia crebrinervis)*
Purity: >95% by HPLC

Artemisin

Code No.: **BIA-A2524** Pack Sizes: **1 mg, 5 mg**

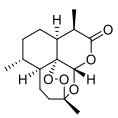

CAS Number: 63968-64-9
Molecular Formula: $C_{15}H_{22}O_5$
Molecular Weight: 282.3
Source: *Artemisia annua*
Purity: >95% by HPLC

Ascochin

Code No.: **BIA-A1908** Pack Sizes: **0.5 mg, 2.5 mg**

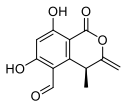

CAS Number: 935699-58-4
Molecular Formula: $C_{12}H_{10}O_5$
Molecular Weight: 234.2
Source: *Ascochyta* sp.
Purity: >95% by HPLC

Ascochlorin

Code No.: **BIA-A1115** Pack Sizes: **0.5 mg, 2.5 mg**

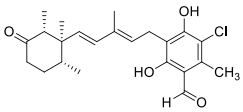

CAS Number: 26166-39-2
Molecular Formula: $C_{23}H_{29}ClO_4$
Molecular Weight: 404.9
Source: *Acremonium* sp.
Purity: >98% by HPLC

Ascomycin

Code No.: **BIA-A1237** Pack Sizes: **1 mg, 5 mg**

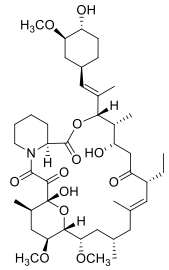

CAS Number: 104987-12-4
Molecular Formula: $C_{43}H_{69}NO_{12}$
Molecular Weight: 792.0
Source: *Streptomyces hygroscopicus*
Purity: >97% by HPLC

Aselacin C

Code No.: **BIA-A2541** Pack Sizes: **0.1 mg, 0.5 mg**

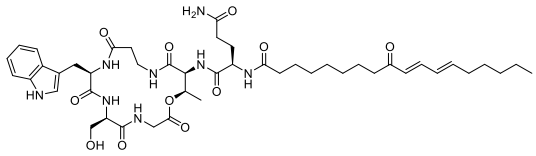

CAS Number: 156223-08-4
Molecular Formula: $C_{46}H_{66}N_8O_{11}$
Molecular Weight: 907.1
Source: *Acremonium* sp.
Purity: >95% by HPLC

Asiatic acid

Code No.: **BIA-A2673** Pack Sizes: **25 mg, 100 mg**

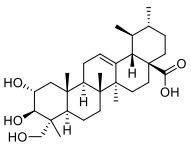

CAS Number: 464-92-6
Molecular Formula: $C_{30}H_{48}O_5$
Molecular Weight: 488.7
Source: *Symplocos lancifolia*
Purity: >95% by HPLC

R-Aspartimide

Code No.: **BIA-A2229** Pack Sizes: **1 mg, 5 mg**

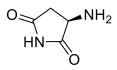

CAS Number: 404887-22-5
Molecular Formula: $C_4H_6N_2O_2$
Molecular Weight: 114.1
Source: Synthetic
Purity: >95% by HPLC

S-Aspartimide

Code No.: **BIA-A2228** Pack Sizes: **1 mg, 5 mg**

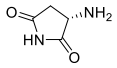

CAS Number: 73537-92-5
Molecular Formula: $C_4H_6N_2O_2$
Molecular Weight: 114.1
Source: Synthetic
Purity: >95% by HPLC

Aspartocin D

Code No.: **BIA-A1620** Pack Sizes: **1 mg, 5 mg**

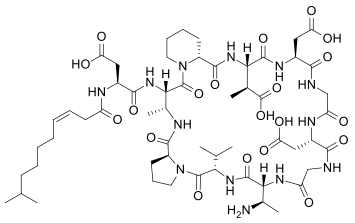

CAS Number: 1211953-97-7
Molecular Formula: $C_{57}H_{89}N_{13}O_{20}$
Molecular Weight: 1276.4
Source: *Streptomyces* sp.
Purity: >95% by HPLC

Aspercolorin

Code No.: **BIA-A1227** Pack Sizes: **1 mg, 5 mg**

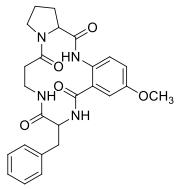

CAS Number: 29123-52-2
Molecular Formula: $C_{25}H_{28}N_4O_5$
Molecular Weight: 464.5
Source: *Aspergillus versicolor*
Purity: >97% by HPLC

Asperfuran

Code No.: **BIA-A1898** Pack Sizes: **0.5 mg, 2.5 mg**

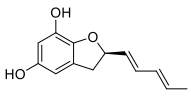

CAS Number: 129277-10-7
Molecular Formula: $C_{13}H_{14}O_3$
Molecular Weight: 218.3
Source: *Aspergillus* sp.
Purity: >95% by HPLC

Aspergillin PZ

Code No.: **BIA-A2446** Pack Sizes: **0.1 mg, 0.5 mg**

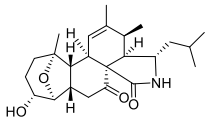

CAS Number: 483305-08-4
Molecular Formula: $C_{24}H_{35}NO_4$
Molecular Weight: 401.5
Source: *Aspergillus awamori*
Purity: >95% by HPLC

Asperphenamate

Code No.: **BIA-A1643** Pack Sizes: **1 mg, 5 mg**

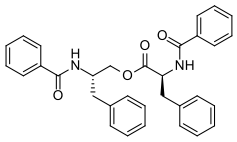

CAS Number: 63631-36-7
Molecular Formula: $C_{32}H_{30}N_2O_4$
Molecular Weight: 506.6
Source: *Aspergillus* sp.
Purity: >95% by HPLC

Asperuloside

Code No.: **BIA-A1774** Pack Sizes: **1 mg, 5 mg**

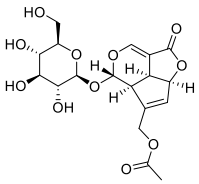

CAS Number: 14259-45-1
Molecular Formula: $C_{18}H_{22}O_{11}$
Molecular Weight: 414.4
Source: *Coprosma quadrifida*
Purity: >95% by HPLC

Aspochalasin D

Code No.: **BIA-A1642** Pack Sizes: **1 mg, 5 mg**

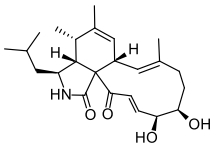

CAS Number: 71968-02-0
Molecular Formula: $C_{24}H_{35}NO_4$
Molecular Weight: 401.5
Source: *Aspergillus* sp.
Purity: >95% by HPLC

Aspochalasin M

Code No.: **BIA-A1644** Pack Sizes: **0.5 mg, 2.5 mg**

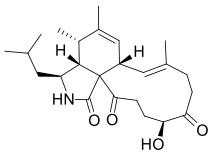

CAS Number: 1173040-34-0
Molecular Formula: $C_{24}H_{35}NO_4$
Molecular Weight: 401.5
Source: *Aspergillus* sp.
Purity: >95% by HPLC

Aspochracin

Code No.: **BIA-A1717** Pack Sizes: **0.5 mg, 2.5 mg**

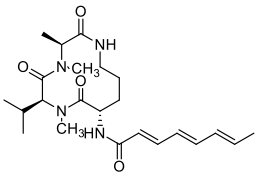

CAS Number: 22029-09-0
Molecular Formula: $C_{23}H_{36}N_4O_4$
Molecular Weight: 432.6
Source: *Aspergillus* sp.
Purity: >95% by HPLC

Aspulvinone O

Code No.: **BIA-A1821** Pack Sizes: **1 mg, 5 mg**

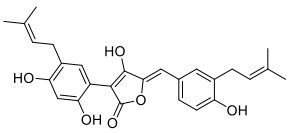

CAS Number: 914071-54-8
Molecular Formula: $C_{27}H_{28}O_6$
Molecular Weight: 448.5
Source: *Aspergillus* sp.
Purity: >95% by HPLC

Aspyrone

Code No.: **BIA-A1913** Pack Sizes: **0.5 mg, 2.5 mg**

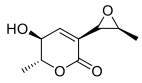

CAS Number: 17398-00-4
Molecular Formula: $C_9H_{12}O_4$
Molecular Weight: 184.2
Source: *Aspergillus* sp.
Purity: >95% by HPLC

Asterric Acid

Code No.: **BIA-A1008** Pack Sizes: **1 mg, 5 mg**

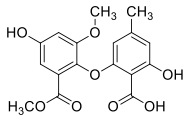

CAS Number: 577-64-0
Molecular Formula: $C_{17}H_{16}O_8$
Molecular Weight: 348.3
Source: *Aspergillus terreus*
Purity: >99% by HPLC

Asterriquinol D dimethylether

Code No.: **BIA-A1630** Pack Sizes: **1 mg, 5 mg**

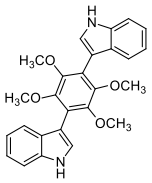

CAS Number: 287117-66-2
Molecular Formula: $C_{26}H_{24}N_2O_4$
Molecular Weight: 428.5
Source: *Penicillium citreonigrum*
Purity: >95% by HPLC

Asukamycin

Code No.: **BIA-A1600** Pack Sizes: **0.5 mg, 2.5 mg**

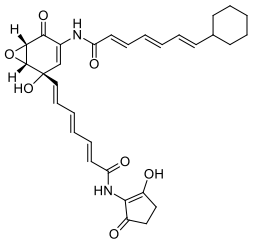

CAS Number: 61116-33-4
Molecular Formula: $C_{31}H_{34}N_2O_7$
Molecular Weight: 546.6
Source: *Streptomyces* sp.
Purity: >95% by HPLC

Aszonalenin

Code No.: **BIA-A1686** Pack Sizes: **1 mg, 5 mg**

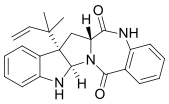

CAS Number: 81797-27-5
Molecular Formula: $C_{23}H_{23}N_3O_2$
Molecular Weight: 373.5
Source: *Neosartorya spinosa*
Purity: >95% by HPLC

Aszonapyrone A

Code No.: **BIA-A1804** Pack Sizes: **0.5 mg, 2.5 mg**

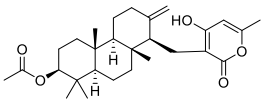

CAS Number: 83103-08-6
Molecular Formula: $C_{28}H_{40}O_5$
Molecular Weight: 456.6
Source: *Aspergillus* sp.
Purity: >95% by HPLC

Atranorin

Code No.: **BIA-A2474** Pack Sizes: **0.1 mg, 0.5 mg**

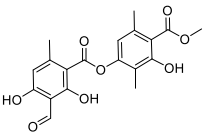

CAS Number: 479-20-9
Molecular Formula: $C_{19}H_{18}O_8$
Molecular Weight: 374.4
Source: *Lichen*
Purity: >95% by HPLC

Aurantioglioclad in

Code No.: **BIA-A1654** Pack Sizes: **1 mg, 5 mg**

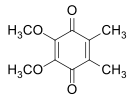

CAS Number: 483-54-5
Molecular Formula: $C_{10}H_{12}O_4$
Molecular Weight: 196.2
Source: *Gliocladium* sp.
Purity: >95% by HPLC

Aureonitol

Code No.: **BIA-A2348** Pack Sizes: **0.1 mg, 0.5 mg**

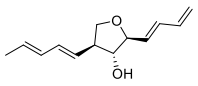

CAS Number: 71774-51-1
Molecular Formula: $C_{13}H_{18}O_2$
Molecular Weight: 206.3
Source: *Chaetomium* sp.
Purity: >95% by HPLC

Aureothin

Code No.: **BIA-A1009** Pack Sizes: **0.5 mg, 2.5 mg**

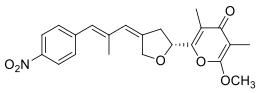

CAS Number: 2825-00-5
Molecular Formula: $C_{22}H_{23}NO_6$
Molecular Weight: 397.4
Source: *Streptomyces* sp.
Purity: >95% by HPLC

Aureothricin

Code No.: **BIA-A1120** Pack Sizes: **0.5 mg, 2.5 mg**

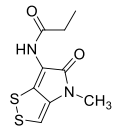

CAS Number: 574-95-8
Molecular Formula: $C_9H_{10}N_2O_2S_2$
Molecular Weight: 242.3
Source: *Streptomyces* sp.
Purity: >98% by HPLC

Aureusimine B

Code No.: **BIA-A1309** Pack Sizes: **1 mg, 5 mg**

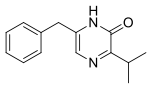

CAS Number: 170713-71-0
Molecular Formula: $C_{14}H_{16}N_2O$
Molecular Weight: 228.3
Source: Synthetic
Purity: >95% by HPLC

Avenaciolide

Code No.: **BIA-A1409** Pack Sizes: **0.5 mg, 2.5 mg**

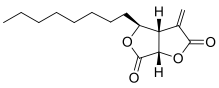

CAS Number: 16993-42-3
Molecular Formula: $C_{15}H_{22}O_4$
Molecular Weight: 266.3
Source: *Aspergillus* sp.
Purity: >95% by HPLC

Avermectin B1a

Code No.: **BIA-A1010** Pack Sizes: **5 mg, 25 mg**

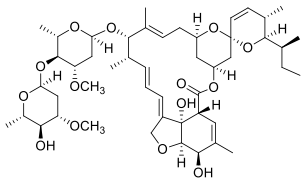

CAS Number: 65195-55-3
Molecular Formula: $C_{48}H_{72}O_{14}$
Molecular Weight: 873.1

Source: *Streptomyces avermitilis*
Purity: >99% by HPLC

Avermectin B1a aglycone

Code No.: **BIA-A1587** Pack Sizes: **1 mg, 5 mg**

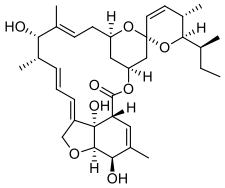

CAS Number: 71828-14-3
Molecular Formula: $C_{34}H_{48}O_8$
Molecular Weight: 584.7
Source: Semi-synthetic
Purity: >95% by HPLC

Avermectin B1a monosaccharide

Code No.: **BIA-A1585** Pack Sizes: **1 mg, 5 mg**

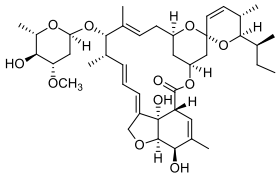

CAS Number: 71831-09-9
Molecular Formula: $C_{41}H_{60}O_{11}$
Molecular Weight: 728.9
Source: Semi-synthetic
Purity: >95% by HPLC

Δ^2-Avermectin B1a

Code No.: **BIA-A1579** Pack Sizes: **1 mg, 5 mg**

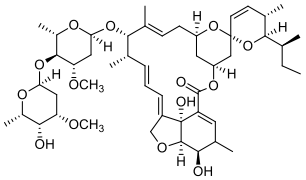

CAS Number: NA
Molecular Formula: $C_{48}H_{72}O_{14}$
Molecular Weight: 873.1
Source: Semi-synthetic
Purity: >95% by HPLC

epi-Avermectin B1a

Code No.: **BIA-A1576** Pack Sizes: **1 mg, 5 mg**

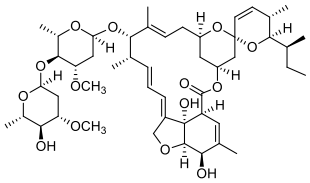

CAS Number: 106434-14-4
Molecular Formula: $C_{48}H_{72}O_{14}$
Molecular Weight: 873.1
Source: Semi-synthetic
Purity: >95% by HPLC

Avermectin B1b

Code No.: **BIA-A1011** Pack Sizes: **0.5 mg, 2.5 mg**

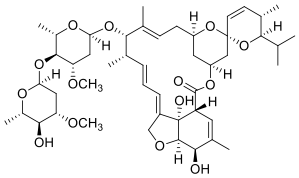

CAS Number: 65195-56-4
Molecular Formula: $C_{47}H_{70}O_{14}$
Molecular Weight: 859.1
Source: *Streptomyces avermitilis*
Purity: >99% by HPLC

Avilamycin A

Code No.: **BIA-A2301** Pack Sizes: **1 mg, 5 mg**

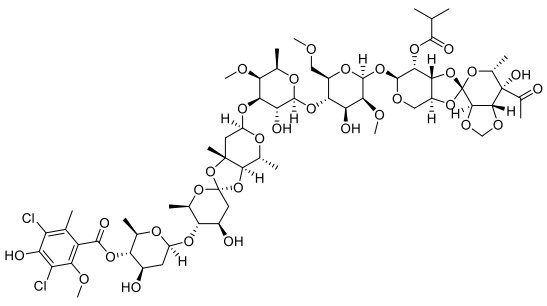

CAS Number: 69787-79-7
Molecular Formula: $C_{61}H_{88}Cl_2O_{32}$
Molecular Weight: 1404.2
Source: *Streptomyces* sp.
Purity: >95% by HPLC

Avilamycin C

Code No.: **BIA-A2302** Pack Sizes: **1 mg, 5 mg**

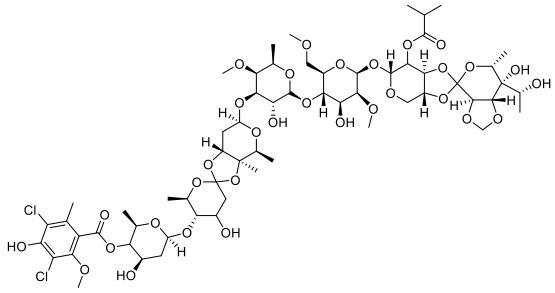

CAS Number: 69787-80-0
Molecular Formula: $C_{61}H_{90}Cl_2O_{32}$
Molecular Weight: 1406.3
Source: *Streptomyces* sp.
Purity: >95% by HPLC

Avrainvillamide

Code No.: **BIA-A1965** Pack Sizes: **0.25 mg, 1 mg**

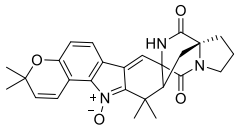

CAS Number: 269741-97-1
Molecular Formula: $C_{26}H_{27}N_3O_4$
Molecular Weight: 445.5
Source: *Aspergillus* sp.
Purity: >90% by HPLC

Azamulin

Code No.: **BIA-A1489** Pack Sizes: **1 mg, 5 mg**

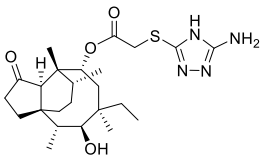

CAS Number: 76530-44-4
Molecular Formula: $C_{24}H_{38}N_4O_4S$
Molecular Weight: 478.7
Source: Semi-synthetic
Purity: >99% by HPLC

Azidamfenicol

Code No.: **BIA-A1485** Pack Sizes: **1 mg, 5 mg**

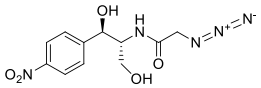

CAS Number: 13838-08-9
Molecular Formula: $C_{11}H_{13}N_5O_5$
Molecular Weight: 295.3
Source: Synthetic
Purity: >99% by HPLC

Azithromycin

Code No.: **BIA-A1312** Pack Sizes: **5 mg, 25 mg**

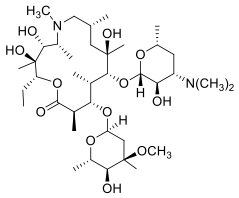

CAS Number: 83905-01-5
Molecular Formula: $C_{38}H_{72}N_2O_{12}$
Molecular Weight: 749.0
Source: Semi-synthetic
Purity: >98% by HPLC

Azomycin

Code No.: **BIA-A1690** Pack Sizes: **5 mg, 25 mg**

CAS Number: 527-73-1
Molecular Formula: $C_3H_3N_3O_2$
Molecular Weight: 113.1
Source: *Nocardia* sp.
Purity: >95% by HPLC

Bacillisporin C

Code No.: **BIA-B1665** Pack Sizes: **1 mg, 5 mg**

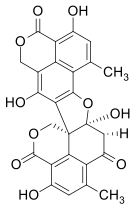

CAS Number: 76706-63-3
Molecular Formula: $C_{26}H_{18}O_{10}$
Molecular Weight: 490.4
Source: *Aspergillus* sp.
Purity: >95% by HPLC

Bacitracin A

Code No.: **BIA-B1784** Pack Sizes: **5 mg, 25 mg**

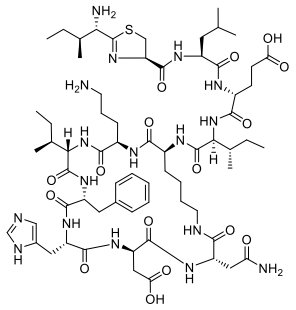

CAS Number: 22601-59-8
Molecular Formula: $C_{66}H_{103}N_{17}O_{16}S$
Molecular Weight: 1422.7
Source: *Bacillus subtilis*
Purity: >95% by HPLC

Bacitracin complex

Code No.: **BIA-B1785** Pack Sizes: **25 mg, 100 mg**

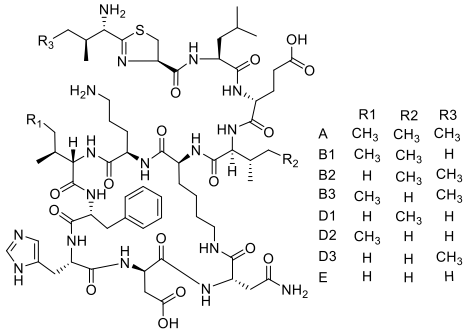

	R1	R2	R3
A	CH_3	CH_3	CH_3
B1	CH_3	CH_3	H
B2	H	CH_3	CH_3
B3	CH_3	H	CH_3
D1	H	CH_3	H
D2	CH_3	H	H
D3	H	H	CH_3
E	H	H	H

CAS Number: 85800-09-5
Molecular Formula: $C_{66}H_{101}CuN_{17}O_{16}S$
Molecular Weight: 1422.7
Source: *Bacillus subtilis*
Purity: >95% by HPLC

Bafilomycin A1

Code No.: **BIA-B1012** Pack Sizes: **1 mg, 5 mg**

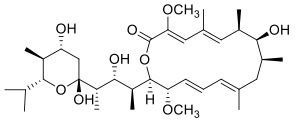

CAS Number: 88899-55-2
Molecular Formula: $C_{35}H_{58}O_9$
Molecular Weight: 622.8
Source: *Streptomyces* sp.
Purity: >95% by HPLC

Bafilomycin B1

Code No.: **BIA-B1110** Pack Sizes: **1 mg, 5 mg**

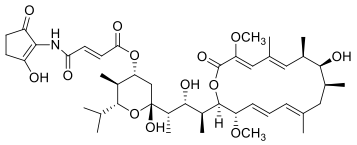

CAS Number: 88899-56-3
Molecular Formula: $C_{44}H_{65}NO_{13}$
Molecular Weight: 816.0
Source: *Streptomyces* sp.
Purity: >95% by HPLC

Bafilomycin C1

Code No.: **BIA-B1111** Pack Sizes: **1 mg, 5 mg**

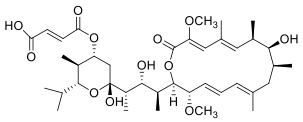

CAS Number: 88979-61-7
Molecular Formula: $C_{39}H_{60}O_{12}$
Molecular Weight: 720.9
Source: *Streptomyces* sp.
Purity: >95% by HPLC

Bafilomycin D

Code No.: **BIA-B1162** Pack Sizes: **1 mg, 5 mg**

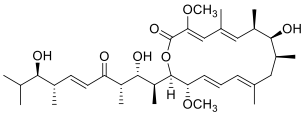

CAS Number: 98813-13-9
Molecular Formula: $C_{35}H_{56}O_8$
Molecular Weight: 604.8
Source: *Streptomyces* sp.
Purity: >99% by HPLC

Banksialactone A

Code No.: **BIA-B1811** Pack Sizes: **1 mg, 5 mg**

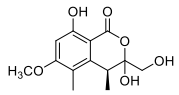

CAS Number: 1135775-06-2
Molecular Formula: $C_{13}H_{16}O_6$
Molecular Weight: 268.3
Source: *Aspergillus banksianus*
Purity: >95% by HPLC

Bassianin

Code No.: **BIA-B2321** Pack Sizes: **0.1 mg, 0.5 mg**

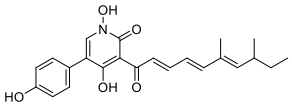

CAS Number: 54278-73-8
Molecular Formula: $C_{23}H_{25}NO_5$
Molecular Weight: 395.5
Source: *Beauveria bassiana*
Purity: >95% by HPLC

Bassianolide

Code No.: **BIA-B1557** Pack Sizes: **0.5 mg, 2.5 mg**

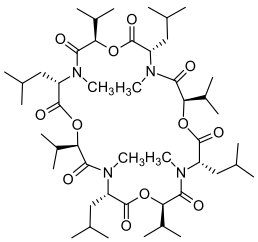

CAS Number: 64763-82-2
Molecular Formula: $C_{48}H_{84}N_4O_{12}$
Molecular Weight: 909.2
Source: *Beauveria bassiana*
Purity: >95% by HPLC

Beauvericin

Code No.: **BIA-B1238** Pack Sizes: **5 mg, 25 mg**

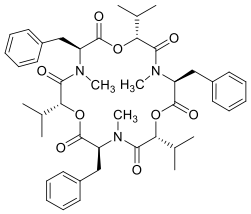

CAS Number: 26048-05-5
Molecular Formula: $C_{45}H_{57}N_3O_9$
Molecular Weight: 784.0
Source: *Beauveria bassiana*
Purity: >97% by HPLC

Beauvericin A

Code No.: **BIA-B2293** Pack Sizes: **0.25 mg, 1 mg**

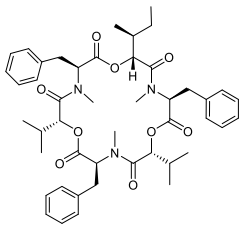

CAS Number: 165467-50-5
Molecular Formula: $C_{46}H_{59}N_3O_9$
Molecular Weight: 798.0
Source: *Beauveria bassiana*
Purity: >95% by HPLC

Beauveriolide I

Code No.: **BIA-B2294** Pack Sizes: **0.25 mg, 1 mg**

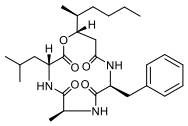

CAS Number: 154491-55-1
Molecular Formula: $C_{27}H_{41}N_3O_5$
Molecular Weight: 487.6
Source: *Beauveria bassiana*
Purity: >95% by HPLC

Beauveriolide III

Code No.: **BIA-B2295** Pack Sizes: **0.5 mg, 2.5 mg**

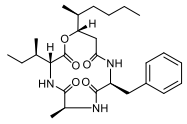

CAS Number: 221111-70-2
Molecular Formula: $C_{27}H_{41}N_3O_5$
Molecular Weight: 487.6
Source: *Beauveria bassiana*
Purity: >95% by HPLC

Benzomalvin A

Code No.: **BIA-B1647** Pack Sizes: **1 mg, 5 mg**

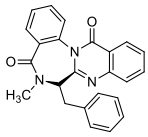

CAS Number: 157047-96-6
Molecular Formula: $C_{24}H_{19}N_3O_2$
Molecular Weight: 381.4
Source: *Penicillium* sp.
Purity: >95% by HPLC

Benzomalvin B

Code No.: **BIA-B1646** Pack Sizes: **1 mg, 5 mg**

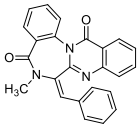

CAS Number: 157047-97-7
Molecular Formula: $C_{24}H_{17}N_3O_2$
Molecular Weight: 379.4
Source: *Penicillium* sp.
Purity: >95% by HPLC

Benzomalvin C

Code No.: **BIA-B1679** Pack Sizes: **1 mg, 5 mg**

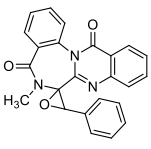

CAS Number: 157047-98-8
Molecular Formula: $C_{24}H_{17}N_3O_3$
Molecular Weight: 395.4
Source: *Penicillium* sp.
Purity: >95% by HPLC

2-Benzoxazolinone

Code No.: **BIA-B2418** Pack Sizes: **25 mg, 100 mg**

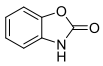

CAS Number: 59-49-4
Molecular Formula: $C_7H_5NO_2$
Molecular Weight: 135.1
Source: *Secale cereale*
Purity: >95% by HPLC

Berkeleylactone E

Code No.: **BIA-B1901** Pack Sizes: **1 mg, 5 mg**

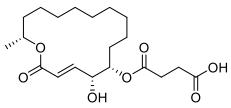

CAS Number: 122211-62-5
Molecular Formula: $C_{20}H_{32}O_7$
Molecular Weight: 384.5
Source: *Penicillium* sp.
Purity: >95% by HPLC

Berkeleylactone F

Code No.: **BIA-B1900** Pack Sizes: **1 mg, 5 mg**

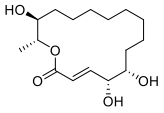

CAS Number: 2095114-72-8
Molecular Formula: $C_{16}H_{28}O_5$
Molecular Weight: 300.4
Source: *Penicillium* sp.
Purity: >95% by HPLC

Berninamycin A

Code No.: **BIA-B1121** Pack Sizes: **1 mg, 5 mg**

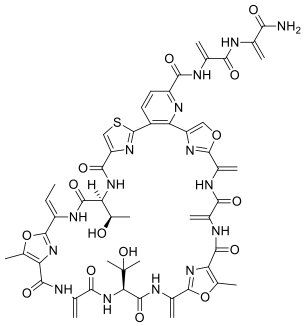

CAS Number: 58798-97-3
Molecular Formula: $C_{51}H_{51}N_{15}O_{15}S$
Molecular Weight: 1146.1
Source: *Streptomyces* sp.
Purity: >99% by HPLC

Berninamycin D

Code No.: **BIA-B1147** Pack Sizes: **0.5 mg, 2.5 mg**

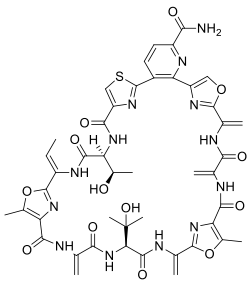

CAS Number: 161263-50-9
Molecular Formula: $C_{45}H_{45}N_{13}O_{13}S$
Molecular Weight: 1008.0
Source: *Streptomyces* sp.
Purity: >99% by HPLC

Bestatin

Code No.: **BIA-B1278** Pack Sizes: **5 mg, 25 mg**

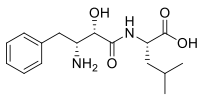

CAS Number: 58970-76-6
Molecular Formula: $C_{16}H_{24}N_2O_4$
Molecular Weight: 308.4
Source: *Streptomyces* sp.
Purity: >98% by HPLC

Betaine hydrochloride

Code No.: **BIA-B2635** Pack Sizes: **25 mg, 100 mg**

CAS Number: 590-46-5
Molecular Formula: $C_5H_{12}N.HCl$
Molecular Weight: 153.6
Source: Synthetic
Purity: >95% by HPLC

Betulinic acid

Code No.: **BIA-B1758** Pack Sizes: **1 mg, 5 mg**

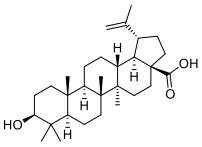

CAS Number: 472-15-1
Molecular Formula: $C_{30}H_{48}O_3$
Molecular Weight: 456.7
Source: *Akania bidwillii*
Purity: >95% by HPLC

Bialaphos sodium

Code No.: **BIA-B2567** Pack Sizes: **5 mg, 25 mg**

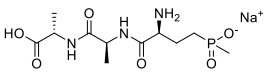

CAS Number: 71048-99-2
Molecular Formula: $C_{11}H_{22}N_3O_6PNa$
Molecular Weight: 345.3
Source: *Streptomyces viridochromogenes*
Purity: >95% by HPLC

Biapenem

Code No.: **BIA-B1663** Pack Sizes: **5 mg, 25 mg**

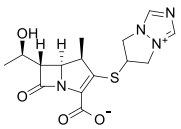

CAS Number: 120410-24-4
Molecular Formula: $C_{15}H_{18}N_4O_4S$
Molecular Weight: 350.4
Source: Synthetic
Purity: >95% by HPLC

Bicyclomycin

Code No.: **BIA-B1367** Pack Sizes: **1 mg, 5 mg**

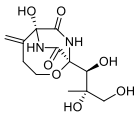

CAS Number: 38129-37-2
Molecular Formula: $C_{12}H_{18}N_2O_7$
Molecular Weight: 302.3
Source: *Streptomyces* sp.
Purity: >95% by HPLC

Bicyclomycin benzoate

Code No.: **BIA-B1318** Pack Sizes: **5 mg, 25 mg**

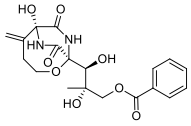

CAS Number: 37134-40-0
Molecular Formula: $C_{19}H_{22}N_2O_8$
Molecular Weight: 406.4
Source: Semi-synthetic
Purity: >99% by HPLC

Bilaid A

Code No.: **BIA-B2274** Pack Sizes: **1 mg, 5 mg**

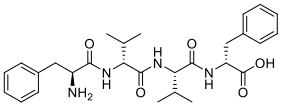

CAS Number: 2393865-97-7
Molecular Formula: $C_{28}H_{38}N_4O_5$
Molecular Weight: 510.6
Source: *Penicillium* sp.
Purity: >95% by HPLC

Bilaid A1

Code No.: **BIA-B2275** Pack Sizes: **1 mg, 5 mg**

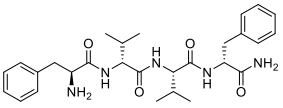

CAS Number: 2393866-02-7
Molecular Formula: $C_{28}H_{39}N_5O_4$
Molecular Weight: 509.7
Source: Semi-synthetic
Purity: >95% by HPLC

Bilaid B

Code No.: **BIA-B2276** Pack Sizes: **1 mg, 5 mg**

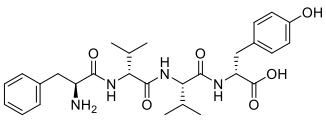

CAS Number: 2393866-06-1
Molecular Formula: $C_{28}H_{38}N_4O_6$
Molecular Weight: 526.6
Source: *Penicillium* sp.
Purity: >95% by HPLC

Bilaid B1

Code No.: **BIA-B2277** Pack Sizes: **1 mg, 5 mg**

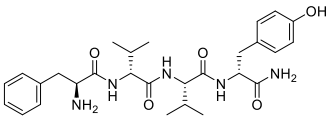

CAS Number: 2393866-07-2
Molecular Formula: $C_{28}H_{39}N_5O_5$
Molecular Weight: 525.7
Source: Semi-synthetic
Purity: >95% by HPLC

Bilaid C

Code No.: **BIA-B2278** Pack Sizes: **1 mg, 5 mg**

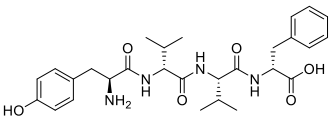

CAS Number: 2393866-13-0
Molecular Formula: $C_{28}H_{38}N_4O_6$
Molecular Weight: 526.6
Source: *Penicillium* sp.
Purity: >95% by HPLC

Bilaid C1

Code No.: **BIA-B2279** Pack Sizes: **1 mg, 5 mg**

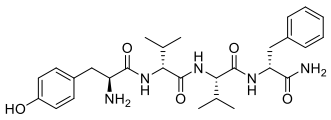

CAS Number: 2393866-15-2
Molecular Formula: $C_{28}H_{39}N_5O_5$
Molecular Weight: 525.7
Source: Semi-synthetic
Purity: >95% by HPLC

Biochanin A

Code No.: **BIA-B1724** Pack Sizes: **5 mg, 25 mg**

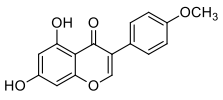

CAS Number: 491-80-5
Molecular Formula: $C_{16}H_{12}O_5$
Molecular Weight: 284.3
Source: *Glycine* sp.
Purity: >95% by HPLC

2,2'-Biphenol

Code No.: **BIA-B2333** Pack Sizes: **25 mg, 100 mg**

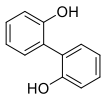

CAS Number: 1806-29-7
Molecular Formula: $C_{12}H_{10}O_2$
Molecular Weight: 186.2
Source: Synthetic
Purity: >95% by HPLC

Bischloroanthrabenzoxocinone

Code No.: **BIA-B1163** Pack Sizes: **0.5 mg, 2.5 mg**

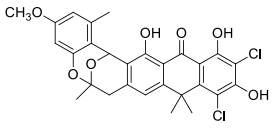

CAS Number: 866022-28-8
Molecular Formula: $C_{28}H_{24}O_7Cl_2$
Molecular Weight: 543.4
Source: *Streptomyces* sp.
Purity: >99% by HPLC

Blasticidin A

Code No.: **BIA-B1145** Pack Sizes: **1 mg, 5 mg**

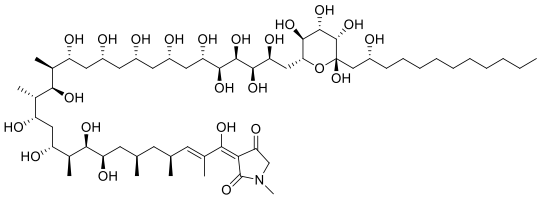

CAS Number: 100513-53-9
Molecular Formula: $C_{58}H_{107}NO_{23}$
Molecular Weight: 1186.5
Source: *Streptomyces* sp.
Purity: >95% by HPLC

Blasticidin S

Code No.: **BIA-B1425** Pack Sizes: **1 mg, 5 mg**

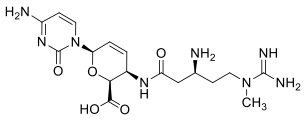

CAS Number: 2079-00-7
Molecular Formula: $C_{17}H_{26}N_8O_5$
Molecular Weight: 422.4
Source: *Streptomyces* sp.
Purity: >98% by HPLC

Blasticidin S hydrochloride

Code No.: **BIA-B1426** Pack Sizes: **1 mg, 5 mg**

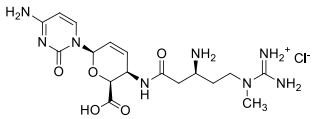

CAS Number: 3513-03-9
Molecular Formula: $C_{17}H_{27}ClN_8O_5$
Molecular Weight: 458.9
Source: *Streptomyces* sp.
Purity: >98% by HPLC

Bleomycin complex

Code No.: **BIA-B1203** Pack Sizes: **10 mg, 50 mg**

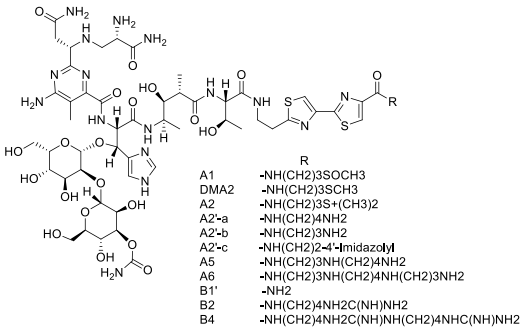

CAS Number: 9041-93-4
Molecular Formula: $C_{55}H_{84}N_{17}O_{21}S_3$ (for A2)
Molecular Weight: 1415.6
Source: *Streptomyces* sp.
Purity: >99% by HPLC

Borrelidin

Code No.: **BIA-B1013** Pack Sizes: **0.5 mg, 2.5 mg**

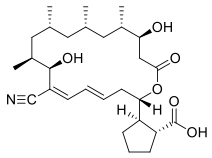

CAS Number: 7184-60-3
Molecular Formula: $C_{28}H_{43}NO_6$
Molecular Weight: 489.6
Source: *Streptomyces* sp.
Purity: >99% by HPLC

Brefeldin A

Code No.: **BIA-B1122** Pack Sizes: **5 mg, 25 mg**

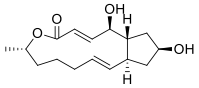

CAS Number: 20350-15-6
Molecular Formula: $C_{16}H_{24}O_4$
Molecular Weight: 280.4
Source: *Curvularia* sp.
Purity: >99% by HPLC

Brevianamide F

Code No.: **BIA-B1715** Pack Sizes: **5 mg, 25 mg**

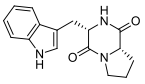

CAS Number: 38136-70-8
Molecular Formula: $C_{16}H_{17}N_3O_2$
Molecular Weight: 283.3
Source: *Penicillium* sp.
Purity: >95% by HPLC

Brevicompanine B

Code No.: **BIA-B1176** Pack Sizes: **1 mg, 5 mg**

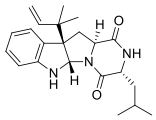

CAS Number: 215121-47-4
Molecular Formula: $C_{22}H_{29}N_3O_2$
Molecular Weight: 367.5
Source: *Penicillium* sp.
Purity: >99% by HPLC

Bromamphenicol

Code No.: **BIA-B1490** Pack Sizes: **5 mg, 25 mg**

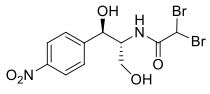

CAS Number: 16803-75-1
Molecular Formula: $C_{11}H_{12}Br_2N_2O_5$
Molecular Weight: 412.0
Source: Semi-synthetic
Purity: >99% by HPLC

Bromothricin

Code No.: **BIA-B1623** Pack Sizes: **1 mg, 5 mg**

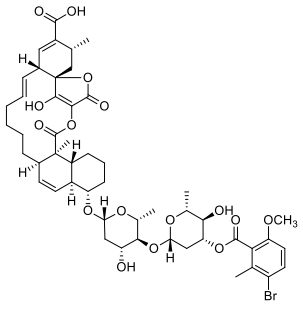

CAS Number: 16803-75-1
Molecular Formula: $C_{50}H_{63}BrO_{16}$
Molecular Weight: 999.9
Source: *Streptomyces* sp.
Purity: >95% by HPLC

Burnettramic acid A

Code No.: **BIA-B2384** Pack Sizes: **0.25 mg, 1 mg**

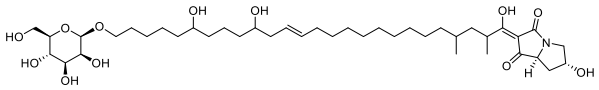

CAS Number: 2334483-46-2
Molecular Formula: $C_{41}H_{71}NO_{12}$
Molecular Weight: 770.0
Source: *Aspergillus burnettii*
Purity: >95% by HPLC

Burnettramic acid A aglycone

Code No.: **BIA-B2385** Pack Sizes: **0.25 mg, 1 mg**

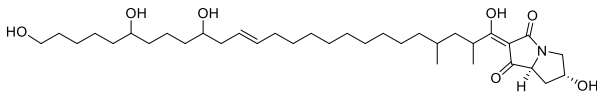

CAS Number: 2396676-46-1
Molecular Formula: $C_{35}H_{61}NO_7$
Molecular Weight: 607.9
Source: *Aspergillus burnettii*
Purity: >95% by HPLC

Butyrolactone I

Code No.: **BIA-B1406** Pack Sizes: **1 mg, 5 mg**

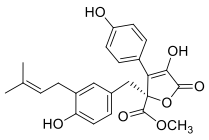

CAS Number: 87414-49-1
Molecular Formula: $C_{24}H_{24}O_7$
Molecular Weight: 424.5
Source: *Aspergillus* sp.
Purity: >95% by HPLC

Butyrolactone II

Code No.: **BIA-B1820** Pack Sizes: **1 mg, 5 mg**

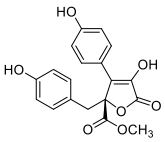

CAS Number: 87414-44-6
Molecular Formula: $C_{19}H_{16}O_7$
Molecular Weight: 356.3
Source: *Aspergillus terreus*
Purity: >95% by HPLC

Butyrolactone V

Code No.: **BIA-B1826** Pack Sizes: **1 mg, 5 mg**

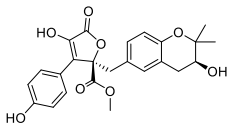

CAS Number: 1151509-01-1
Molecular Formula: $C_{24}H_{24}O_8$
Molecular Weight: 440.4
Source: *Aspergillus terreus*
Purity: >95% by HPLC

Butyryl-L-homoserine lactone

Code No.: **BIA-B1494** Pack Sizes: **5 mg, 25 mg**

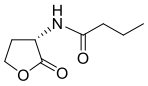

CAS Number: 67605-85-0
Molecular Formula: $C_8H_{13}NO_3$
Molecular Weight: 171.2
Source: Synthetic
Purity: >99% by HPLC

Byssochlamic acid

Code No.: **BIA-B1805** Pack Sizes: **0.5 mg, 2.5 mg**

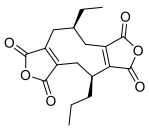

CAS Number: 743-51-1
Molecular Formula: $C_{18}H_{20}O_6$

Molecular Weight: 332.4
Source: *Byssochlamys fulva*
Purity: >95% by HPLC

Caerulomycin

Code No.: **BIA-C1373** Pack Sizes: **1 mg, 5 mg**

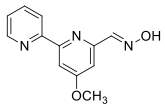

CAS Number: 21802-37-9
Molecular Formula: $C_{12}H_{11}N_3O_2$
Molecular Weight: 229.2
Source: *Streptomyces* sp.
Purity: >98% by HPLC

Caffeic acid

Code No.: **BIA-C1727** Pack Sizes: **5 mg, 25 mg**

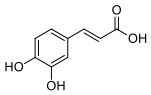

CAS Number: 331-39-5
Molecular Formula: $C_9H_8O_4$
Molecular Weight: 180.2
Source: Synthetic
Purity: >95% by HPLC

Calcimycin

Code No.: **BIA-C1236** Pack Sizes: **1 mg, 5 mg**

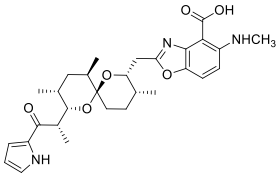

CAS Number: 52665-69-7
Molecular Formula: $C_{29}H_{37}N_3O_6$
Molecular Weight: 523.6
Source: *Streptomyces chartreusis*
Purity: >99% by HPLC

Callosobruchusic acid

Code No.: **BIA-C2359** Pack Sizes: **0.5 mg, 2.5 mg**

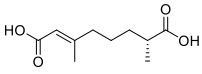

CAS Number: 87172-91-6
Molecular Formula: $C_{10}H_{16}O_4$
Molecular Weight: 200.2
Source: *Synthetic*
Purity: >95% by HPLC

Calphostin C

Code No.: **BIA-C1014** Pack Sizes: **0.1 mg, 0.5 mg**

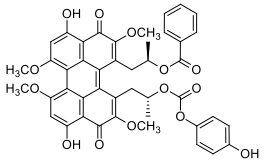

CAS Number: 121263-19-2
Molecular Formula: $C_{44}H_{38}O_{14}$
Molecular Weight: 790.8
Source: *Cladosporium cladosporioides*
Purity: >95% by HPLC

Candicidin complex

Code No.: **BIA-C1564** Pack Sizes: **1 mg, 5 mg**

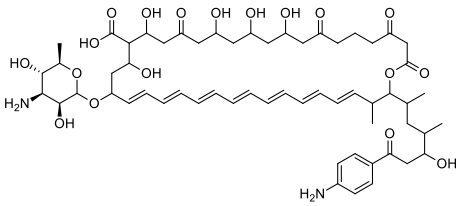

CAS Number: 1403-17-4
Molecular Formula: $C_{59}H_{84}N_2O_{18}$ (for Candicidin D)
Molecular Weight: 1109.3
Source: *Streptomyces griseus*
Purity: >95% by HPLC

Capreomycin

Code No.: **BIA-C1454** Pack Sizes: **5 mg, 25 mg**

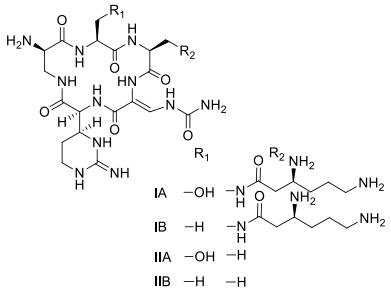

CAS Number: 11003-38-6
Molecular Formula: $C_{25}H_{44}N_{14}O_7$ (for IB)
Molecular Weight: 652.7
Source: *Streptomyces* sp.
Purity: >99% by HPLC

Capreomycin sulfate

Code No.: **BIA-C1455** Pack Sizes: **5 mg, 25 mg**

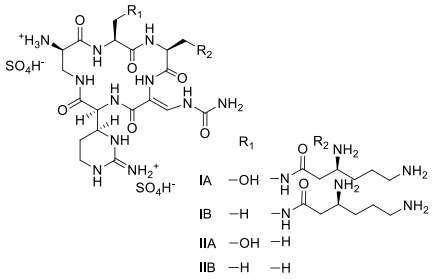

CAS Number: 1405-37-4
Molecular Formula: $C_{25}H_{48}N_{14}O_{13}S_2$ (for IB)
Molecular Weight: 816.9
Source: *Streptomyces* sp.
Purity: >99% by HPLC

Carbazomycin A

Code No.: **BIA-C2545** Pack Sizes: **1 mg, 5 mg**

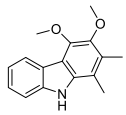

CAS Number: 75139-39-8
Molecular Formula: $C_{16}H_{17}NO_2$
Molecular Weight: 255.3
Source: *Streptomyces* sp.
Purity: >95% by HPLC

Carbazomycin B

Code No.: **BIA-C2543** Pack Sizes: **1 mg, 5 mg**

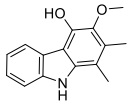

CAS Number: 75139-38-7
Molecular Formula: $C_{15}H_{15}NO_2$
Molecular Weight: 241.3
Source: *Streptomyces* sp.
Purity: >95% by HPLC

Carbazomycin C

Code No.: **BIA-C2546** Pack Sizes: **1 mg, 5 mg**

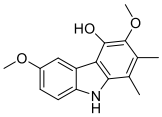

CAS Number: 108073-62-7
Molecular Formula: $C_{16}H_{17}NO_3$
Molecular Weight: 271.3
Source: *Streptomyces* sp.
Purity: >95% by HPLC

Carbazomycin D

Code No.: **BIA-C2544** Pack Sizes: **0.1 mg, 0.5 mg**

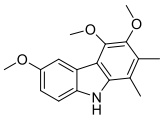

CAS Number: 108073-63-8
Molecular Formula: $C_{17}H_{19}NO_3$
Molecular Weight: 285.3
Source: *Streptomyces* sp.
Purity: >95% by HPLC

β-Carboline 1-carboxylic acid

Code No.: **BIA-C1943** Pack Sizes: **1 mg, 5 mg**

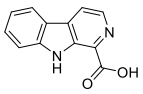

CAS Number: 26052-96-0
Molecular Formula: $C_{12}H_8N_2O_2$
Molecular Weight: 212.2
Source: *Quassia amara*
Purity: >95% by HPLC

Carnaubadiol

Code No.: **BIA-C1760** Pack Sizes: **1 mg, 5 mg**

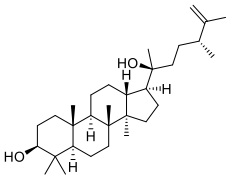

CAS Number: 4547-30-2
Molecular Formula: $C_{31}H_{54}O_2$
Molecular Weight: 458.8
Source: *Copernica prunifera*
Purity: >95% by HPLC

Caspofungin acetate

Code No.: **BIA-C1239** Pack Sizes: **1 mg, 5 mg**

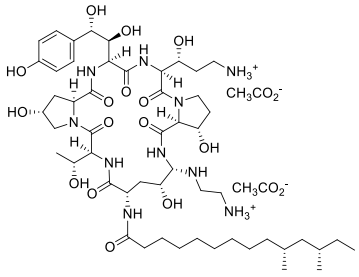

CAS Number: 179463-17-3
Molecular Formula: $C_{52}H_{88}N_{10}O_{15}\bullet 2C_2H_4O_2$
Molecular Weight: 1213.4
Source: Semi-synthetic
Purity: >99% by HPLC

Cellocidin

Code No.: **BIA-C1449** Pack Sizes: **5 mg, 25 mg**

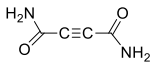

CAS Number: 543-21-5
Molecular Formula: $C_4H_4N_2O_2$
Molecular Weight: 112.1
Source: Synthetic
Purity: >98% by HPLC

Cercosporamide

Code No.: **BIA-C1015** Pack Sizes: **0.5 mg, 2.5 mg**

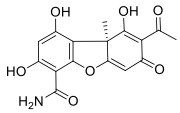

CAS Number: 131436-22-1
Molecular Formula: $C_{16}H_{13}NO_7$
Molecular Weight: 331.3
Source: *Cercosporidium* sp.
Purity: >95% by HPLC

Cercosporin

Code No.: **BIA-C1521** Pack Sizes: **1 mg, 5 mg**

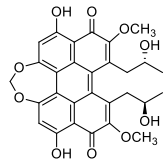

CAS Number: 35082-49-6
Molecular Formula: $C_{29}H_{26}O_{10}$
Molecular Weight: 534.5
Source: *Cercospora* sp.
Purity: >98% by HPLC

Cerulenin

Code No.: **BIA-C1218** Pack Sizes: **5 mg, 25 mg**

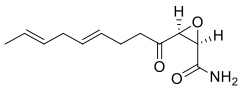

CAS Number: 17397-89-6
Molecular Formula: $C_{12}H_{17}NO_3$
Molecular Weight: 223.3
Source: *Cephalosporium caerulens*
Purity: >98% by HPLC

Chaetocin

Code No.: **BIA-C1146** Pack Sizes: **1 mg, 5 mg**

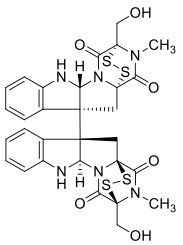

CAS Number: 28097-03-2
Molecular Formula: $C_{30}H_{28}N_6O_6S_4$
Molecular Weight: 696.9
Source: *Chaetomium* sp.
Purity: >99% by HPLC

Chaetoglobosin A

Code No.: **BIA-C1927** Pack Sizes: **0.1 mg, 0.5 mg**

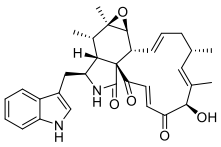

CAS Number: 50335-03-0
Molecular Formula: $C_{32}H_{36}N_2O_5$
Molecular Weight: 528.6
Source: *Chaetomium globosum*
Purity: >95% by HPLC

Chaetomin

Code No.: **BIA-C1719** Pack Sizes: **0.5 mg, 2.5 mg**

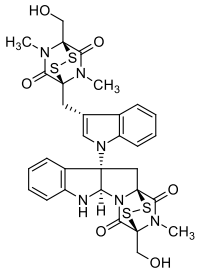

CAS Number: 1403-36-7
Molecular Formula: $C_{31}H_{30}N_6O_6S_4$
Molecular Weight: 710.9
Source: *Chaetomium* sp.
Purity: >95% by HPLC

Chaetominine

Code No.: **BIA-C1718** Pack Sizes: **0.5 mg, 2.5 mg**

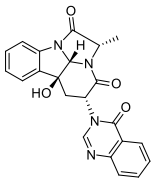

CAS Number: 918659-56-0
Molecular Formula: $C_{22}H_{18}N_4O_4$
Molecular Weight: 402.4
Source: *Aspergillus* sp.
Purity: >95% by HPLC

Chaetoviridin A

Code No.: **BIA-C1907** Pack Sizes: **0.5 mg, 2.5 mg**

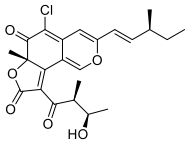

CAS Number: 128252-98-2
Molecular Formula: $C_{23}H_{25}ClO_6$
Molecular Weight: 432.9
Source: *Chaetomium* sp.
Purity: >95% by HPLC

Chartreusin

Code No.: **BIA-C1124** Pack Sizes: **5 mg, 25 mg**

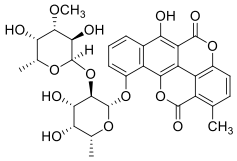

CAS Number: 6377-18-0
Molecular Formula: $C_{32}H_{32}O_{14}$
Molecular Weight: 640.6
Source: *Streptomyces* sp.
Purity: >99% by HPLC

Chelidonic acid

Code No.: **BIA-C2572** Pack Sizes: **25 mg, 100 mg**

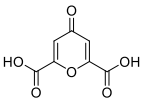

CAS Number: 99-32-1
Molecular Formula: $C_7H_4O_6$
Molecular Weight: 184.1
Source: *Chelidonium majus*
Purity: >95% by HPLC

Chevalone B

Code No.: **BIA-C1638** Pack Sizes: **0.25 mg, 1 mg**

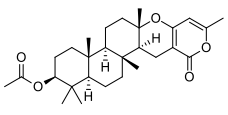

CAS Number: 1318025-75-0
Molecular Formula: $C_{28}H_{40}O_5$

Molecular Weight: 456.6
Source: *Neosartorya* sp.
Purity: >95% by HPLC

Chevalone C

Code No.: **BIA-C1637** Pack Sizes: **1 mg, 5 mg**

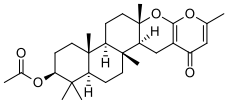

CAS Number: 1318025-77-2
Molecular Formula: $C_{28}H_{40}O_5$
Molecular Weight: 456.6
Source: *Neosartorya* sp.
Purity: >95% by HPLC

Chevalone E

Code No.: **BIA-C1879** Pack Sizes: **0.5 mg, 2.5 mg**

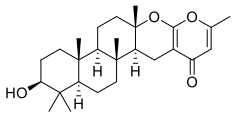

CAS Number: 1315451-94-5
Molecular Formula: $C_{26}H_{38}O_4$
Molecular Weight: 414.6
Source: *Aspergillus* sp.
Purity: >95% by HPLC

Chloramphenicol

Code No.: **BIA-C1474** Pack Sizes: **25 mg, 100 mg**

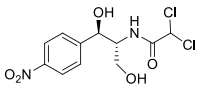

CAS Number: 56-75-7
Molecular Formula: $C_{11}H_{12}Cl_2N_2O_5$
Molecular Weight: 323.1
Source: *Streptomyces* sp.
Purity: >99% by HPLC

Chloramphenicol acetate

Code No.: **BIA-C1476** Pack Sizes: **5 mg, 25 mg**

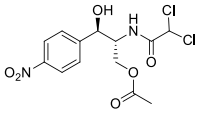

CAS Number: 10318-16-8
Molecular Formula: $C_{13}H_{14}Cl_2N_2O_6$

Molecular Weight: 365.2
Source: *Streptomyces* sp.
Purity: >99% by HPLC

Chloramphenicol base

Code No.: **BIA-C1475** Pack Sizes: **25 mg, 100 mg**

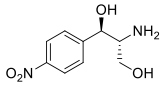

CAS Number: 716-61-0
Molecular Formula: $C_9H_{12}N_2O_4$
Molecular Weight: 212.2
Source: Synthetic
Purity: >99% by HPLC

Chloramphenicol palmitate

Code No.: **BIA-C1477** Pack Sizes: **5 mg, 25 mg**

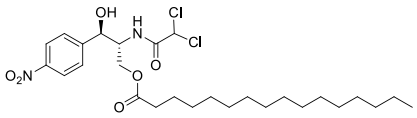

CAS Number: 530-43-8
Molecular Formula: $C_{27}H_{42}Cl_2N_2O_6$
Molecular Weight: 561.5
Source: Semi-synthetic
Purity: >99% by HPLC

Chloramphenicol succinate

Code No.: **BIA-C1478** Pack Sizes: **5 mg, 25 mg**

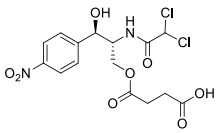

CAS Number: 3544-94-3
Molecular Formula: $C_{15}H_{16}Cl_2N_2O_8$
Molecular Weight: 423.2
Source: Semi-synthetic
Purity: >99% by HPLC

Chloramphenicol succinate sodium

Code No.: **BIA-C1479** Pack Sizes: **25 mg, 100 mg**

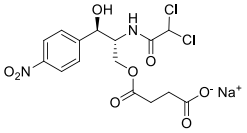

CAS Number: 982-57-0
Molecular Formula: $C_{15}H_{15}Cl_2N_2O_8Na$
Molecular Weight: 445.2
Source: Semi-synthetic
Purity: >99% by HPLC

Chlorothricin

Code No.: **BIA-C1016** Pack Sizes: **1 mg, 5 mg**

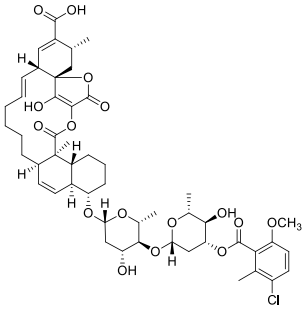

CAS Number: 34707-92-1
Molecular Formula: $C_{50}H_{63}ClO_{16}$
Molecular Weight: 955.5
Source: *Streptomyces* sp.
Purity: >99% by HPLC

Chlortetracycline

Code No.: **BIA-C1335** Pack Sizes: **5 mg, 25 mg**

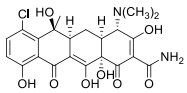

CAS Number: 57-62-5
Molecular Formula: $C_{22}H_{23}ClN_2O_8$
Molecular Weight: 478.9
Source: *Streptomyces* sp.
Purity: >98% by HPLC

Chlortetracycline hydrochloride

Code No.: **BIA-C1506** Pack Sizes: **5 mg, 25 mg**

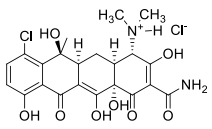

CAS Number: 64-72-2
Molecular Formula: $C_{22}H_{24}Cl_2N_2O_8$
Molecular Weight: 515.3
Source: *Streptomyces* sp.
Purity: >95% by HPLC

Chrodrimanin B

Code No.: **BIA-C1968** Pack Sizes: **0.5 mg, 2.5 mg**

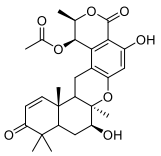

CAS Number: 132196-54-4
Molecular Formula: $C_{27}H_{32}O_8$
Molecular Weight: 484.5
Source: *Penicillium* sp.
Purity: >95% by HPLC

Chromomycin A2

Code No.: **BIA-C1518** Pack Sizes: **1 mg, 5 mg**

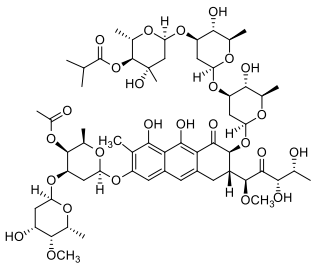

CAS Number: 6992-70-7
Molecular Formula: $C_{59}H_{86}O_{26}$
Molecular Weight: 1211.3
Source: *Streptomyces* sp.
Purity: >98% by HPLC

Chromomycin A3

Code No.: **BIA-C1240** Pack Sizes: **1 mg, 5 mg**

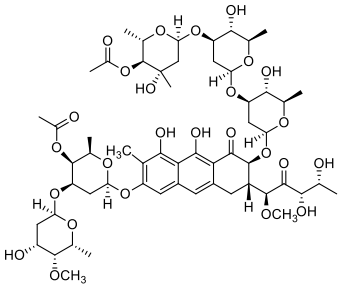

CAS Number: 7059-24-7
Molecular Formula: $C_{57}H_{82}O_{26}$
Molecular Weight: 1183.3
Source: *Streptomyces* sp.
Purity: >98% by HPLC

Chrysomycin A

Code No.: **BIA-C1017** Pack Sizes: **0.5 mg, 2.5 mg**

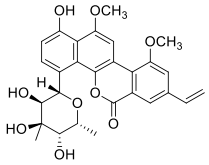

CAS Number: 82196-88-1
Molecular Formula: $C_{28}H_{28}O_9$
Molecular Weight: 508.5
Source: *Streptomyces* sp.
Purity: >99% by HPLC

Chrysomycin B

Code No.: **BIA-C1018** Pack Sizes: **0.5 mg, 2.5 mg**

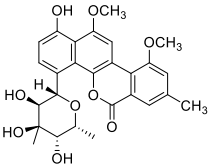

CAS Number: 83852-56-6
Molecular Formula: $C_{27}H_{28}O_9$
Molecular Weight: 496.5
Source: *Streptomyces* sp.
Purity: >98% by HPLC

Cinnabarinic acid

Code No.: **BIA-C2356** Pack Sizes: **0.1 mg, 0.5 mg**

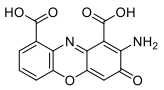

CAS Number: 606-59-7
Molecular Formula: $C_{14}H_8N_2O_6$
Molecular Weight: 300.2
Source: Synthetic
Purity: >95% by HPLC

Cinnamamide

Code No.: **BIA-C1733** Pack Sizes: **5 mg, 25 mg**

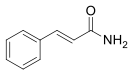

CAS Number: 621-79-4
Molecular Formula: C_9H_9NO
Molecular Weight: 147.2

Source: *Streptomyces* sp.
Purity: >95% by HPLC

Cinnamic acid

Code No.: **BIA-C1725** Pack Sizes: **5 mg, 25 mg**

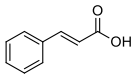

CAS Number: 621-82-9
Molecular Formula: $C_9H_8O_2$
Molecular Weight: 148.2
Source: Synthetic
Purity: >95% by HPLC

Cinnamycin

Code No.: **BIA-C1432** Pack Sizes: **1 mg, 5 mg**

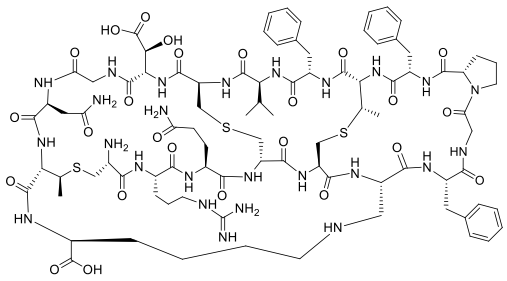

CAS Number: 110655-58-8
Molecular Formula: $C_{89}H_{125}N_{25}O_{25}S_3$
Molecular Weight: 2041.3
Source: *Streptomyces* sp.
Purity: >98% by HPLC

Circumdatin A

Code No.: **BIA-C1919** Pack Sizes: **0.25 mg, 1 mg**

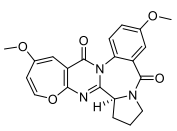

CAS Number: 223130-52-7
Molecular Formula: $C_{21}H_{19}N_3O_5$
Molecular Weight: 393.4
Source: *Aspergillus* sp.
Purity: >95% by HPLC

Citreoindole

Code No.: **BIA-C1697** Pack Sizes: **0.5 mg, 2.5 mg**

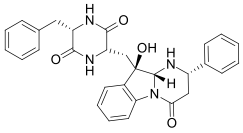

CAS Number: 138655-14-8
Molecular Formula: $C_{29}H_{28}N_4O_4$
Molecular Weight: 496.6
Source: *Penicillium citreonigrum*
Purity: >95% by HPLC

Citreoviridin

Code No.: **BIA-C1241** Pack Sizes: **1 mg, 5 mg**

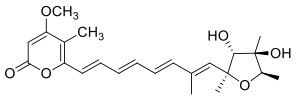

CAS Number: 25425-12-1
Molecular Formula: $C_{23}H_{30}O_6$
Molecular Weight: 402.5
Source: *Penicillium* sp.
Purity: >97% by HPLC

Citrinin

Code No.: **BIA-C1242** Pack Sizes: **1 mg, 5 mg**

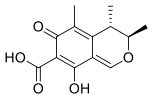

CAS Number: 518-75-2
Molecular Formula: $C_{13}H_{14}O_5$
Molecular Weight: 250.3
Source: *Penicillum citrinum*
Purity: >99% by HPLC

Citromycetin

Code No.: **BIA-C1189** Pack Sizes: **1 mg, 5 mg**

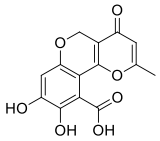

CAS Number: 478-60-4
Molecular Formula: $C_{14}H_{10}O_7$
Molecular Weight: 290.2
Source: Unidentified fungus
Purity: >95% by HPLC

Clarithromycin

Code No.: **BIA-C1313** Pack Sizes: **5 mg, 25 mg**

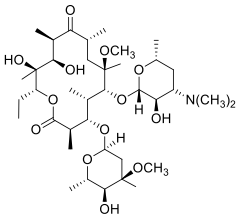

CAS Number: 81103-11-9
Molecular Formula: $C_{38}H_{69}NO_{13}$
Molecular Weight: 748.0
Source: Semi-synthetic
Purity: >98% by HPLC

Clavulanate potassium

Code No.: **BIA-C1243** Pack Sizes: **5 mg, 25 mg**

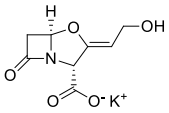

CAS Number: 61177-45-5
Molecular Formula: $C_8H_8NO_5K$
Molecular Weight: 237.3
Source: *Streptomyces* sp.
Purity: >98% by HPLC

Clindamycin

Code No.: **BIA-C1456** Pack Sizes: **5 mg, 25 mg**

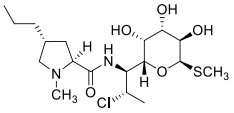

CAS Number: 18323-44-9
Molecular Formula: $C_{18}H_{33}ClN_2O_5S$
Molecular Weight: 425.0
Source: Semi-synthetic
Purity: >99% by HPLC

Clindamycin 2-phosphate

Code No.: **BIA-C1503** Pack Sizes: **1 mg, 5 mg**

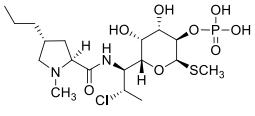

CAS Number: 24729-96-2
Molecular Formula: $C_{18}H_{34}ClN_2O_8PS$
Molecular Weight: 505.0
Source: Semi-synthetic
Purity: >99% by HPLC

Clindamycin hydrochloride

Code No.: **BIA-C1502** Pack Sizes: **5 mg, 25 mg**

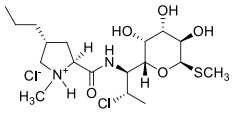

CAS Number: 21462-39-5
Molecular Formula: $C_{18}H_{34}Cl_2N_2O_5S$
Molecular Weight: 461.4
Source: Semi-synthetic
Purity: >98% by HPLC

Cochlioquinone A

Code No.: **BIA-C1019** Pack Sizes: **0.5 mg, 2.5 mg**

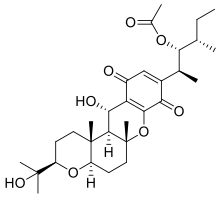

CAS Number: 32450-25-2
Molecular Formula: $C_{30}H_{44}O_8$
Molecular Weight: 532.7
Source: *Bipolaris leersia*
Purity: >99% by HPLC

Cochlioquinone B

Code No.: **BIA-C1020** Pack Sizes: **0.5 mg, 2.5 mg**

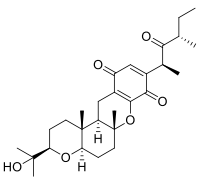

CAS Number: 32450-26-3
Molecular Formula: $C_{28}H_{40}O_6$
Molecular Weight: 472.6
Source: *Bipolaris leersia*
Purity: >99% by HPLC

Collinin

Code No.: **BIA-C1768** Pack Sizes: **1 mg, 5 mg**

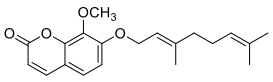

CAS Number: 34465-83-3
Molecular Formula: $C_{20}H_{24}O_4$
Molecular Weight: 328.4
Source: *Flindersia maculosa*
Purity: >95% by HPLC

Collismycin

Code No.: **BIA-C1624** Pack Sizes: **1 mg, 5 mg**

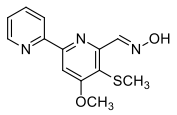

CAS Number: 158792-24-6
Molecular Formula: $C_{13}H_{13}N_3O_2S$
Molecular Weight: 275.3
Source: *Streptomyces* sp.
Purity: >95% by HPLC

Concanamycin A

Code No.: **BIA-C1021** Pack Sizes: **0.25 mg, 1 mg**

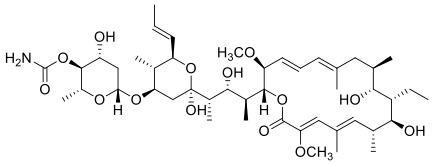

CAS Number: 80890-47-7
Molecular Formula: $C_{46}H_{75}NO_{14}$
Molecular Weight: 866.1
Source: *Streptomyces* sp.
Purity: >99% by HPLC

Concanamycin B

Code No.: **BIA-C1366** Pack Sizes: **0.25 mg, 1 mg**

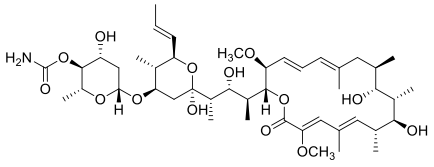

CAS Number: 81552-33-2
Molecular Formula: $C_{45}H_{73}NO_{14}$

Molecular Weight: 852.1
Source: *Streptomyces* sp.
Purity: >95% by HPLC

Conglobatin

Code No.: **BIA-C1022** Pack Sizes: **0.5 mg, 2.5 mg**

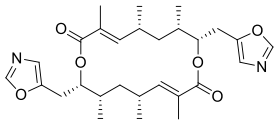

CAS Number: 72263-05-9
Molecular Formula: $C_{28}H_{38}N_2O_6$
Molecular Weight: 498.6
Source: *Streptomyces conglobatus*
Purity: >98% by HPLC

Conglobatin B

Code No.: **BIA-C1980** Pack Sizes: **0.1 mg, 0.5 mg**

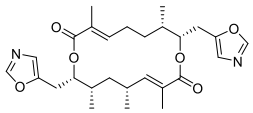

CAS Number: NA
Molecular Formula: $C_{27}H_{36}N_2O_6$
Molecular Weight: 484.6
Source: *Streptomyces conglobatus*
Purity: >95% by HPLC

Conglobatin C

Code No.: **BIA-C2682** Pack Sizes: **1 mg, 5 mg**

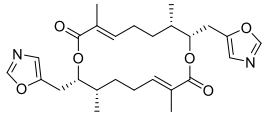

CAS Number: NA
Molecular Formula: $C_{26}H_{34}N_2O_6$
Molecular Weight: 470.6
Source: *Streptomyces conglobatus*
Purity: >95% by HPLC

Cordycepin

Code No.: **BIA-C1688** Pack Sizes: **1 mg, 5 mg**

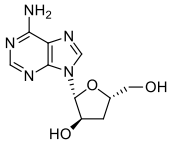

CAS Number: 73-03-0
Molecular Formula: $C_{10}H_{13}N_5O_3$

Molecular Weight: 251.2
Source: *Cordyceps* sp.
Purity: >95% by HPLC

Corynecin I

Code No.: **BIA-C1480** Pack Sizes: **1 mg, 5 mg**

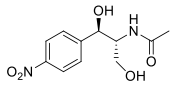

CAS Number: 4423-58-9
Molecular Formula: $C_{11}H_{14}N_2O_5$
Molecular Weight: 254.2
Source: *Corynebacterium* sp.
Purity: >99% by HPLC

Corynecin II

Code No.: **BIA-C1481** Pack Sizes: **1 mg, 5 mg**

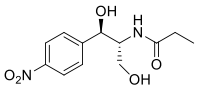

CAS Number: 35098-52-3
Molecular Formula: $C_{12}H_{16}N_2O_5$
Molecular Weight: 268.3
Source: *Corynebacterium* sp.
Purity: >99% by HPLC

Corynecin III

Code No.: **BIA-C1482** Pack Sizes: **1 mg, 5 mg**

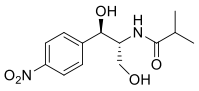

CAS Number: 18048-95-8
Molecular Formula: $C_{13}H_{18}N_2O_5$
Molecular Weight: 282.3
Source: *Corynebacterium* sp.
Purity: >99% by HPLC

Corynecin IV

Code No.: **BIA-C1483** Pack Sizes: **1 mg, 5 mg**

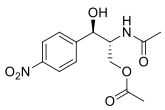

CAS Number: 40958-11-0
Molecular Formula: $C_{13}H_{16}N_2O_6$
Molecular Weight: 296.3
Source: *Corynebacterium* sp.
Purity: >99% by HPLC

Corynecin V

Code No.: **BIA-C1484** Pack Sizes: **1 mg, 5 mg**

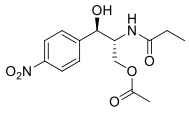

CAS Number: 40958-12-1
Molecular Formula: $C_{14}H_{18}N_2O_6$
Molecular Weight: 310.3
Source: *Corynebacterium* sp.
Purity: >99% by HPLC

p-Coumaric acid

Code No.: **BIA-C1726** Pack Sizes: **5 mg, 25 mg**

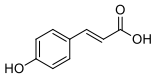

CAS Number: 7400-08-0
Molecular Formula: $C_9H_8O_3$
Molecular Weight: 164.2
Source: Synthetic
Purity: >95% by HPLC

Creatine

Code No.: **BIA-C2637** Pack Sizes: **25 mg, 100 mg**

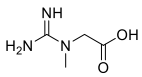

CAS Number: 57-00-1
Molecular Formula: $C_4H_9N_3O_2$
Molecular Weight: 131.1
Source: Synthetic
Purity: >95% by HPLC

Creatinine

Code No.: **BIA-C2636** Pack Sizes: **25 mg, 100 mg**

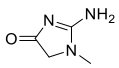

CAS Number: 60-27-5
Molecular Formula: $C_4H_7N_3O$
Molecular Weight: 113.1

Source: Synthetic
Purity: >95% by HPLC

Cryptopleurine

Code No.: **BIA-C1958** Pack Sizes: **1 mg, 5 mg**

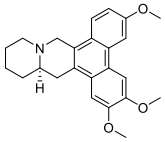

CAS Number: 482-22-4
Molecular Formula: $C_{24}H_{27}NO_3$
Molecular Weight: 377.5
Source: *Cryptocarya pleurosperma*
Purity: >95% by HPLC

Curvularin

Code No.: **BIA-C1125** Pack Sizes: **1 mg, 5 mg**

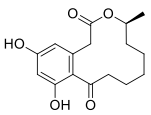

CAS Number: 10140-70-2
Molecular Formula: $C_{16}H_{20}O_5$
Molecular Weight: 292.3
Source: *Penicillium* sp.
Purity: >99% by HPLC

Curvulinic acid

Code No.: **BIA-C2529** Pack Sizes: **0.25 mg, 1 mg**

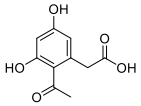

CAS Number: 19053-94-2
Molecular Formula: $C_{10}H_{10}O_5$
Molecular Weight: 210.2
Source: *Curvularia* sp.
Purity: >95% by HPLC

cyclo(D-Ala-L-Pro)

Code No.: **BIA-C1713** Pack Sizes: **5 mg, 25 mg**

CAS Number: 36238-64-9
Molecular Formula: $C_8H_{12}N_2O_2$
Molecular Weight: 168.2
Source: *Penicillium* sp.
Purity: >95% by HPLC

cyclo(Δ-Ala-L-Val)

Code No.: **BIA-C1361** Pack Sizes: **1 mg, 5 mg**

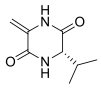

CAS Number: 25516-00-1
Molecular Formula: $C_8H_{12}N_2O_2$
Molecular Weight: 168.1
Source: Synthetic
Purity: >98% by HPLC

cyclo(L-Ala-L-Leu)

Code No.: **BIA-C2476** Pack Sizes: **5 mg, 25 mg**

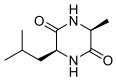

CAS Number: 24676-83-3
Molecular Formula: $C_9H_{16}N_2O_2$
Molecular Weight: 184.2
Source: Synthetic
Purity: >95% by HPLC

cyclo(L-His-L-Pro)

Code No.: **BIA-C2475** Pack Sizes: **5 mg, 25 mg**

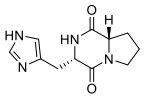

CAS Number: 53109-32-3
Molecular Formula: $C_{11}H_{14}N_4O_2$
Molecular Weight: 234.3
Source: Synthetic
Purity: >95% by HPLC

cyclo(L-Leu-L-Pro)

Code No.: **BIA-C1710** Pack Sizes: **5 mg, 25 mg**

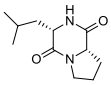

CAS Number: 2873-36-1
Molecular Formula: $C_{11}H_{18}N_2O_2$
Molecular Weight: 210.3
Source: *Alternaria* sp.
Purity: >95% by HPLC

cyclo(L-Leu-L-Trp)

Code No.: **BIA-C1711** Pack Sizes: **5 mg, 25 mg**

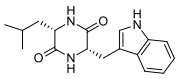

CAS Number: 15136-34-2
Molecular Formula: $C_{17}H_{21}N_3O_2$
Molecular Weight: 299.4
Source: *Penicillim* sp.
Purity: >95% by HPLC

cyclo(L-Phe-L-Phe)

Code No.: **BIA-C1716** Pack Sizes: **5 mg, 25 mg**

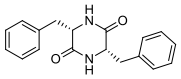

CAS Number: 2862-51-3
Molecular Formula: $C_{18}H_{18}N_2O_2$
Molecular Weight: 294.4
Source: *Penicillium* sp.
Purity: >95% by HPLC

cyclo(L-Phe-L-Pro)

Code No.: **BIA-C1358** Pack Sizes: **5 mg, 25 mg**

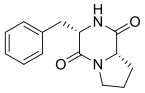

CAS Number: 3705-26-8
Molecular Formula: $C_{14}H_{16}N_2O_2$
Molecular Weight: 244.3
Source: *Alternaria* sp.
Purity: >98% by HPLC

cyclo(L-Phe-L-Val)

Code No.: **BIA-C1709** Pack Sizes: **5 mg, 25 mg**

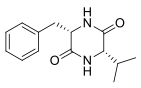

CAS Number: 35590-86-4
Molecular Formula: $C_{14}H_{18}N_2O_2$
Molecular Weight: 246.3
Source: *Streptomyces* sp.
Purity: >95% by HPLC

cyclo(L-Pro-L-Tyr)

Code No.: **BIA-C1359** Pack Sizes: **5 mg, 25 mg**

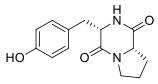

CAS Number: 4549-02-4
Molecular Formula: $C_{14}H_{16}N_2O_3$
Molecular Weight: 260.3
Source: Synthetic
Purity: >98% by HPLC

cyclo(L-Pro-L-Val)

Code No.: **BIA-C1360** Pack Sizes: **5 mg, 25 mg**

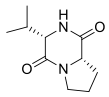

CAS Number: 2854-40-2
Molecular Formula: $C_{10}H_{16}N_2O_2$
Molecular Weight: 196.3
Source: Synthetic
Purity: >98% by HPLC

cyclo(L-Trp-L-Trp)

Code No.: **BIA-C1721** Pack Sizes: **5 mg, 25 mg**

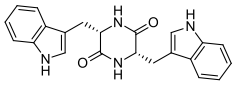

CAS Number: 20829-55-4
Molecular Formula: $C_{22}H_{20}N_4O_2$
Molecular Weight: 372.4
Source: *Penicillium* sp.
Purity: >95% by HPLC

cyclo(L-Tyr-L-Val)

Code No.: **BIA-C1708** Pack Sizes: **5 mg, 25 mg**

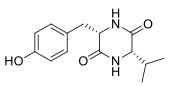

CAS Number: 21754-25-6
Molecular Formula: $C_{14}H_{18}N_2O_3$
Molecular Weight: 262.3
Source: *Nocardipsis* sp.
Purity: >95% by HPLC

Cycloechinulin

Code No.: **BIA-C1197** Pack Sizes: **1 mg, 5 mg**

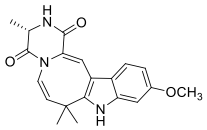

CAS Number: 143086-29-7
Molecular Formula: $C_{20}H_{21}N_3O_3$
Molecular Weight: 351.4
Source: *Aspergillus ochraceus*
Purity: >99% by HPLC

Cycloheximide

Code No.: **BIA-C1415** Pack Sizes: **5 mg, 25 mg**

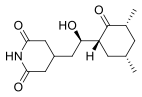

CAS Number: 66-81-9
Molecular Formula: $C_{15}H_{23}NO_4$
Molecular Weight: 281.4
Source: *Streptomyces* sp.
Purity: >99% by HPLC

Cyclopenin

Code No.: **BIA-C1126** Pack Sizes: **5 mg, 25 mg**

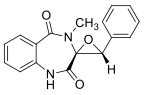

CAS Number: 19553-26-5
Molecular Formula: $C_{17}H_{14}N_2O_3$
Molecular Weight: 294.3
Source: Unidentified fungus
Purity: >99% by HPLC

Cyclopeptine

Code No.: **BIA-C1154** Pack Sizes: **1 mg, 5 mg**

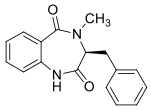

CAS Number: 50886-63-0
Molecular Formula: $C_{17}H_{16}N_2O_2$
Molecular Weight: 280.3
Source: *Penicillium* sp.
Purity: >99% by HPLC

Cyclopiazonic acid

Code No.: **BIA-C1244** Pack Sizes: **1 mg, 5 mg**

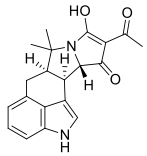

CAS Number: 18172-33-3
Molecular Formula: $C_{20}H_{20}N_2O_3$
Molecular Weight: 336.4
Source: *Penicillium griseofulvum*
Purity: >98% by HPLC

Cyclosporin A

Code No.: **BIA-C1208** Pack Sizes: **25 mg, 100 mg**

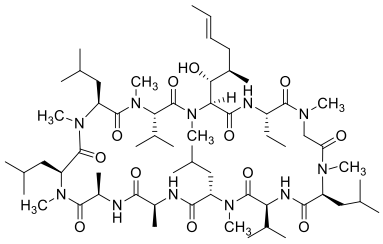

CAS Number: 59865-13-3
Molecular Formula: $C_{62}H_{111}N_{11}O_{12}$
Molecular Weight: 1202.6
Source: *Trichoderma* sp.
Purity: >99% by HPLC

Cyclosporin B

Code No.: **BIA-C1245** Pack Sizes: **1 mg, 5 mg**

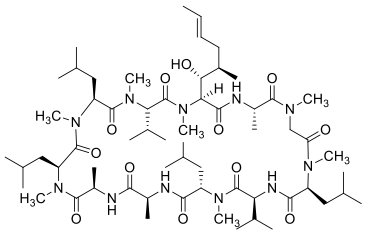

CAS Number: 63775-95-1
Molecular Formula: $C_{61}H_{109}N_{11}O_{12}$
Molecular Weight: 1188.6
Source: *Trichoderma* sp.
Purity: >97% by HPLC

Cyclosporin C

Code No.: **BIA-C1246** Pack Sizes: **1 mg, 5 mg**

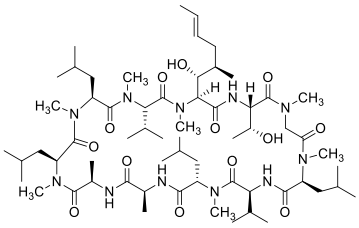

CAS Number: 59787-61-0
Molecular Formula: $C_{62}H_{111}N_{11}O_{13}$
Molecular Weight: 1218.6
Source: *Trichoderma* sp.
Purity: >95% by HPLC

Cyclosporin D

Code No.: **BIA-C1247** Pack Sizes: **1 mg, 5 mg**

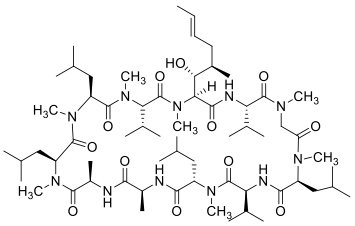

CAS Number: 63775-96-2
Molecular Formula: $C_{63}H_{113}N_{11}O_{12}$
Molecular Weight: 1216.7
Source: *Trichoderma* sp.
Purity: >95% by HPLC

Cyclosporin H

Code No.: **BIA-C1248** Pack Sizes: **1 mg, 5 mg**

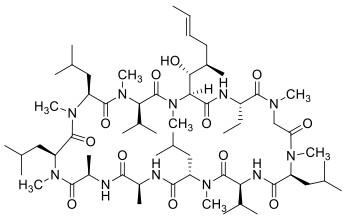

CAS Number: 83602-39-5
Molecular Formula: $C_{62}H_{111}N_{11}O_{12}$
Molecular Weight: 1202.6
Source: *Trichoderma* sp.
Purity: >95% by HPLC

Cyclothiocurvularin A

Code No.: **BIA-C1971** Pack Sizes: **0.5 mg, 2.5 mg**

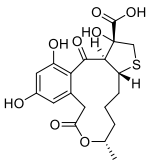

CAS Number: NA
Molecular Formula: $C_{19}H_{22}O_8S$
Molecular Weight: 410.4
Source: *Curvularia* sp.
Purity: >95% by HPLC

Cytochalasin A

Code No.: **BIA-C1249** Pack Sizes: **1 mg, 5 mg**

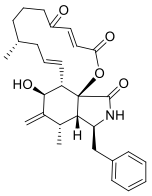

CAS Number: 14110-64-6
Molecular Formula: $C_{29}H_{35}NO_5$
Molecular Weight: 477.6
Source: *Drechslera dematoidea*
Purity: >98% by HPLC

Cytochalasin B

Code No.: **BIA-C1250** Pack Sizes: **1 mg, 5 mg**

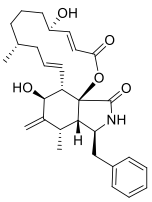

CAS Number: 14930-96-2
Molecular Formula: $C_{29}H_{37}NO_5$
Molecular Weight: 479.6
Source: *Drechslera dematoidea*
Purity: >99% by HPLC

Cytochalasin C

Code No.: **BIA-C1169** Pack Sizes: **1 mg, 5 mg**

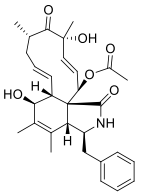

CAS Number: 22144-76-9
Molecular Formula: $C_{30}H_{37}NO_6$
Molecular Weight: 507.6
Source: *Geniculosporium* sp.
Purity: >99% by HPLC

Cytochalasin D

Code No.: **BIA-C1170** Pack Sizes: **1 mg, 5 mg**

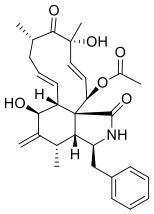

CAS Number: 22144-77-0
Molecular Formula: $C_{30}H_{37}NO_6$
Molecular Weight: 507.6
Source: *Geniculosporium* sp.
Purity: >99% by HPLC

Cytochalasin E

Code No.: **BIA-C1251** Pack Sizes: **1 mg, 5 mg**

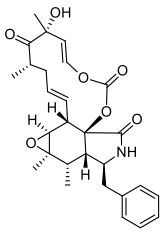

CAS Number: 36011-19-5
Molecular Formula: $C_{28}H_{33}NO_7$
Molecular Weight: 495.6
Source: *Aspergillus clavatus*
Purity: >99% by HPLC

Cytochalasin H

Code No.: **BIA-C1023** Pack Sizes: **1 mg, 5 mg**

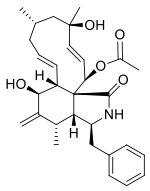

CAS Number: 53760-19-3
Molecular Formula: $C_{30}H_{39}NO_5$
Molecular Weight: 493.6
Source: *Phomopsis* sp.
Purity: >95% by HPLC

Cytochalasin J

Code No.: **BIA-C1024** Pack Sizes: **1 mg, 5 mg**

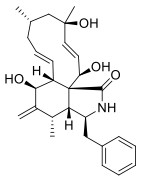

CAS Number: 53760-20-6
Molecular Formula: $C_{28}H_{37}NO_4$
Molecular Weight: 451.6
Source: *Phomopsis* sp.
Purity: >95% by HPLC

Daidzein

Code No.: **BIA-D1723** Pack Sizes: **5 mg, 25 mg**

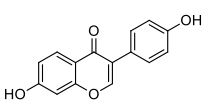

CAS Number: 486-66-8
Molecular Formula: $C_{15}H_{10}O_4$
Molecular Weight: 254.2
Source: *Glycine* sp.
Purity: >95% by HPLC

Dalbavancin

Code No.: **BIA-D1382** Pack Sizes: **1 mg, 5 mg**

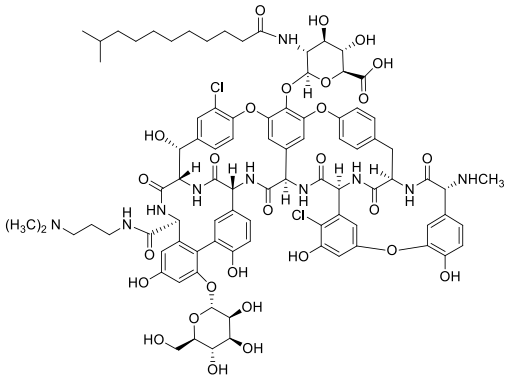

CAS Number: 171500-79-1
Molecular Formula: $C_{88}H_{100}Cl_2N_{10}O_{28}$
Molecular Weight: 1816.7
Source: Semi-synthetic
Purity: >98% by HPLC

Dalfopristin mesylate

Code No.: **BIA-D1355** Pack Sizes: **1 mg, 5 mg**

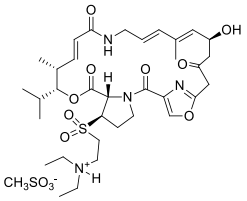

CAS Number: 112362-50-2
Molecular Formula: $C_{35}H_{54}N_4O_{12}S_2$
Molecular Weight: 787.0
Source: Semi-synthetic
Purity: >98% by HPLC

Daptomycin

Code No.: **BIA-D1205** Pack Sizes: **1 mg, 5 mg**

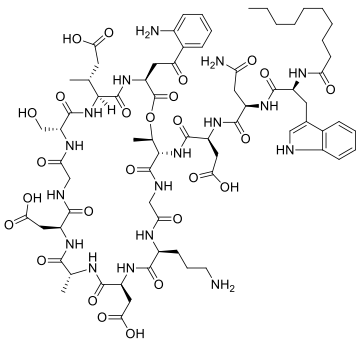

CAS Number: 103060-53-3
Molecular Formula: $C_{72}H_{101}N_{17}O_{26}$
Molecular Weight: 1620.7
Source: *Streptomyces* sp.
Purity: >95% by HPLC

Daunomycinone

Code No.: **BIA-D2310** Pack Sizes: **1 mg, 5 mg**

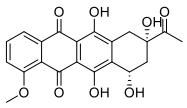

CAS Number: 21794-55-8
Molecular Formula: $C_{21}H_{18}O_8$
Molecular Weight: 398.4
Source: Semi-synthetic
Purity: >95% by HPLC

Daunorubicin hydrochloride

Code No.: **BIA-D2311** Pack Sizes: **1 mg, 5 mg**

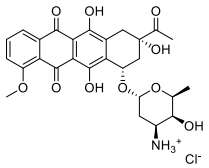

CAS Number: 23541-50-6
Molecular Formula: $C_{27}H_{29}NO_{10}.HCl$
Molecular Weight: 564.0
Source: Semi-synthetic
Purity: >95% by HPLC

Davercin

Code No.: **BIA-E1433** Pack Sizes: **1 mg, 5 mg**

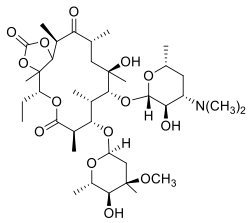

CAS Number: 55224-05-0
Molecular Formula: $C_{38}H_{65}NO_{14}$
Molecular Weight: 759.9
Source: Semi-synthetic
Purity: >98% by HPLC

Deacetylanisomycin

Code No.: **BIA-D1368** Pack Sizes: **5 mg, 25 mg**

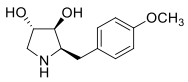

CAS Number: 27958-06-1
Molecular Formula: $C_{12}H_{17}NO_3$
Molecular Weight: 223.3
Source: *Streptomyces griseolus*
Purity: >99% by HPLC

Deacetylhypnosin

Code No.: **BIA-D2405** Pack Sizes: **1 mg, 5 mg**

CAS Number: 5424-01-1
Molecular Formula: $C_5H_5N_3O_2$
Molecular Weight: 139.1
Source: *Streptomyces* sp.
Purity: >95% by HPLC

Deacetylravidomycin

Code No.: **BIA-D1074** Pack Sizes: **0.5 mg, 2.5 mg**

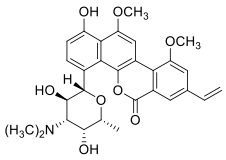

CAS Number: 88580-27-2
Molecular Formula: $C_{29}H_{31}NO_8$
Molecular Weight: 521.6
Source: *Streptomyces* sp.
Purity: >95% by HPLC

Decanoyl-L-homoserine lactone

Code No.: **BIA-D1497** Pack Sizes: **5 mg, 25 mg**

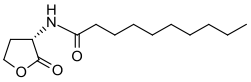

CAS Number: 177315-87-6
Molecular Formula: $C_{14}H_{25}NO_3$
Molecular Weight: 255.4
Source: Synthetic
Purity: >99% by HPLC

Decatromicin B

Code No.: **BIA-D1412** Pack Sizes: **0.5 mg, 2.5 mg**

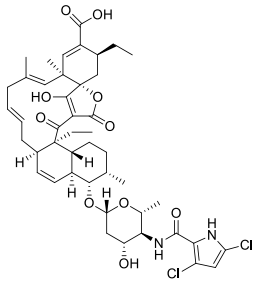

CAS Number: 235097-64-0
Molecular Formula: $C_{45}H_{56}Cl_2N_2O_{10}$
Molecular Weight: 855.9
Source: *Streptomyces* sp.
Purity: >95% by HPLC

7-Dechlorogriseofulvin

Code No.: **BIA-D2555** Pack Sizes: **0.1 mg, 0.5 mg**

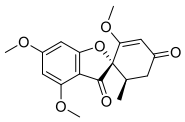

CAS Number: 3680-32-8
Molecular Formula: $C_{17}H_{18}O_6$
Molecular Weight: 318.3
Source: *Penicillium* sp.
Purity: >95% by HPLC

Deethylindanomycin

Code No.: **BIA-D1288** Pack Sizes: **1 mg, 5 mg**

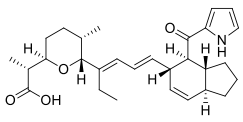

CAS Number: 117615-33-5
Molecular Formula: $C_{29}H_{39}NO_4$
Molecular Weight: 465.6
Source: *Streptomyces* sp.
Purity: >95% by HPLC

Deferoxamine mesylate

Code No.: **BIA-D2588** Pack Sizes: **25 mg, 100 mg**

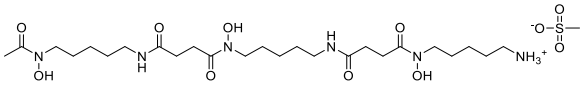

CAS Number: 138-14-7
Molecular Formula: $C_{25}H_{48}N_6O_8.CH_3SO_3H$
Molecular Weight: 656.8
Source: Semi-synthetic
Purity: >95% by HPLC

N,N'-bis(2,3-Dihydroxybenzoyl)-O-L-seryl-L-dehydroalanine

Code No.: **BIA-D2283** Pack Sizes: **0.1 mg, 0.5 mg**

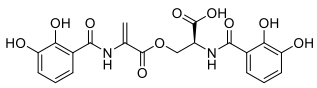

CAS Number: 73410-35-2
Molecular Formula: $C_{20}H_{18}N_2O_{10}$
Molecular Weight: 446.4
Source: *Streptomyces* sp.
Purity: >95% by HPLC

10,11-Dehydrocurvularin

Code No.: **BIA-D1399** Pack Sizes: **1 mg, 5 mg**

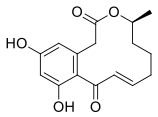

CAS Number: 1095588-70-7
Molecular Formula: $C_{16}H_{18}O_5$
Molecular Weight: 290.3
Source: *Curvularia* sp.
Purity: >98% by HPLC

Dehydrocyclopeptine

Code No.: **BIA-D1155** Pack Sizes: **1 mg, 5 mg**

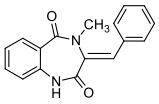

CAS Number: 31965-37-4
Molecular Formula: $C_{17}H_{14}N_2O_2$
Molecular Weight: 278.3
Source: *Penicillium* sp.
Purity: >99% by HPLC

Dehydrogriseofulvin

Code No.: **BIA-D2553** Pack Sizes: **0.1 mg, 0.5 mg**

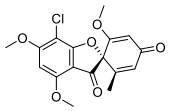

CAS Number: 3573-90-8
Molecular Formula: $C_{17}H_{15}ClO_6$
Molecular Weight: 350.8
Source: *Penicillium* sp.
Purity: >95% by HPLC

Demeclocycline

Code No.: **BIA-D1462** Pack Sizes: **5 mg, 25 mg**

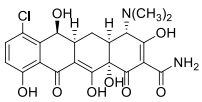

CAS Number: 127-33-3
Molecular Formula: $C_{21}H_{21}ClN_2O_8$
Molecular Weight: 464.9
Source: *Streptomyces* sp.
Purity: >98% by HPLC

Demeclocycline hydrochloride

Code No.: **BIA-D1463** Pack Sizes: **5 mg, 25 mg**

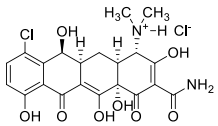

CAS Number: 64-73-3
Molecular Formula: $C_{21}H_{22}Cl_2N_2O_8$
Molecular Weight: 501.3
Source: *Streptomyces* sp.
Purity: >98% by HPLC

Demethoxyviridiol

Code No.: **BIA-D1025** Pack Sizes: **1 mg, 5 mg**

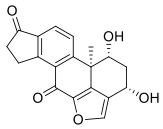

CAS Number: 56617-66-4
Molecular Formula: $C_{19}H_{16}O_5$
Molecular Weight: 324.3
Source: *Nodulisporium* sp.
Purity: >95% by HPLC

N-Demethylerythromycin A

Code No.: **BIA-D1352** Pack Sizes: **1 mg, 5 mg**

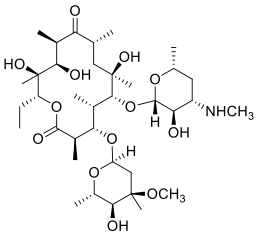

CAS Number: 992-62-1
Molecular Formula: $C_{36}H_{65}NO_{13}$
Molecular Weight: 719.9
Source: *Saccharopolyspora erythraea*
Purity: >98% by HPLC

6-O-Demethylgriseofulvin

Code No.: **BIA-D2554** Pack Sizes: **0.25 mg, 1 mg**

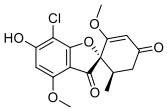

CAS Number: 20168-88-1
Molecular Formula: $C_{16}H_{15}ClO_6$
Molecular Weight: 338.7
Source: *Penicillium* sp.
Purity: >95% by HPLC

Deoxybrevianamide E

Code No.: **BIA-D1174** Pack Sizes: **1 mg, 5 mg**

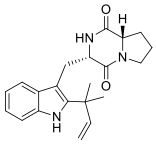

CAS Number: 34610-68-9
Molecular Formula: $C_{21}H_{25}N_3O_2$
Molecular Weight: 351.4
Source: *Penicillium* sp.
Purity: >99% by HPLC

Deoxyenterocin

Code No.: **BIA-D1332** Pack Sizes: **1 mg, 5 mg**

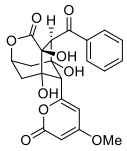

CAS Number: 108605-51-2
Molecular Formula: $C_{22}H_{20}O_9$
Molecular Weight: 428.4
Source: *Streptomyces* sp.
Purity: >99% by HPLC

Deoxyfusapyrone

Code No.: **BIA-F1437** Pack Sizes: **1 mg, 5 mg**

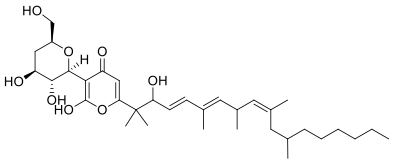

CAS Number: 156856-32-5
Molecular Formula: $C_{34}H_{54}O_8$
Molecular Weight: 590.8
Source: *Fusarium* sp.
Purity: >98% by HPLC

Deoxygerfelin

Code No.: **BIA-D1850** Pack Sizes: **1 mg, 5 mg**

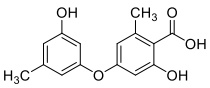

CAS Number: 36149-01-6
Molecular Formula: $C_{15}H_{14}O_5$
Molecular Weight: 274.3
Source: *Aspergillus fumigatus*
Purity: >95% by HPLC

Deoxynivalenol

Code No.: **BIA-D1928** Pack Sizes: **0.1 mg, 0.5 mg**

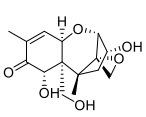

CAS Number: 51481-10-8
Molecular Formula: $C_{15}H_{20}O_6$
Molecular Weight: 296.3
Source: *Fusarium* sp.
Purity: >95% by HPLC

Deoxyviolacein

Code No.: **BIA-D1328** Pack Sizes: **0.5 mg, 2.5 mg**

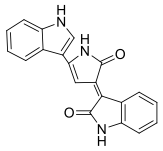

CAS Number: 5839-61-2
Molecular Formula: $C_{20}H_{13}N_3O_2$
Molecular Weight: 327.3
Source: *Chromobacterium violaceum*
Purity: >99% by HPLC

Derquantel

Code No.: **BIA-D1514** Pack Sizes: **5 mg, 25 mg**

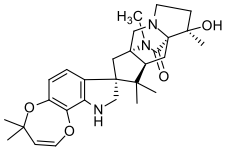

CAS Number: 187865-22-1
Molecular Formula: $C_{28}H_{37}N_3O_4$
Molecular Weight: 479.6
Source: Semi-synthetic
Purity: >98% by HPLC

Descarbamylnovobiocin

Code No.: **BIA-D1882** Pack Sizes: **1 mg, 5 mg**

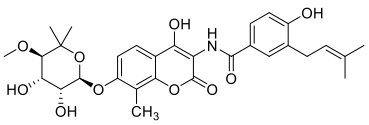

CAS Number: 75057-97-5
Molecular Formula: $C_{30}H_{35}NO_{10}$
Molecular Weight: 569.6
Source: Semi-synthetic
Purity: >95% by HPLC

Desertomycin A

Code No.: **BIA-D1294** Pack Sizes: **1 mg, 5 mg**

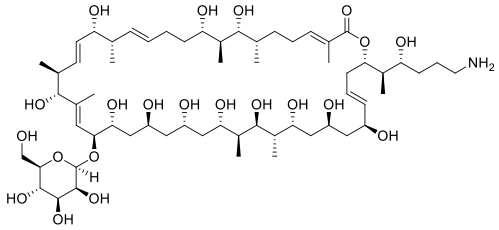

CAS Number: 121820-50-6
Molecular Formula: $C_{61}H_{109}NO_{21}$
Molecular Weight: 1192.5
Source: *Streptomyces* sp.
Purity: >95% by HPLC

10'-Desmethoxystreptonigrin

Code No.: **BIA-S1088** Pack Sizes: **0.5 mg, 2.5 mg**

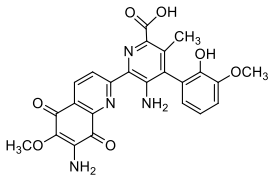

CAS Number: 136803-89-9
Molecular Formula: $C_{24}H_{20}N_4O_7$
Molecular Weight: 476.4
Source: *Streptomyces* sp.
Purity: >95% by HPLC

Desotamide

Code No.: **BIA-D1026** Pack Sizes: **0.5 mg, 2.5 mg**

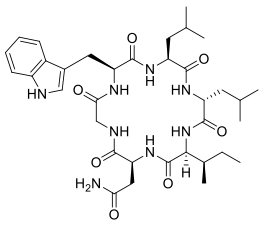

CAS Number: 194660-14-5
Molecular Formula: $C_{35}H_{52}N_8O_7$
Molecular Weight: 696.8
Source: *Streptomyces* sp.
Purity: >95% by HPLC

Diacetoxyscirpenol

Code No.: **BIA-D1929** Pack Sizes: **0.25 mg, 1 mg**

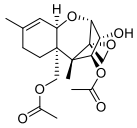

CAS Number: 2270-40-8
Molecular Formula: $C_{19}H_{26}O_7$
Molecular Weight: 366.4
Source: *Fusarium* sp.
Purity: >95% by HPLC

Diacetylcercosporin

Code No.: **BIA-D1607** Pack Sizes: **1 mg, 5 mg**

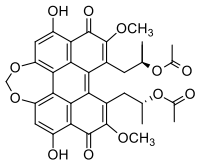

CAS Number: 62574-06-5
Molecular Formula: $C_{34}H_{32}O_{12}$
Molecular Weight: 632.6
Source: *Cercospora* sp.
Purity: >95% by HPLC

Diacetylphloroglucinol

Code No.: **BIA-D1389** Pack Sizes: **5 mg, 25 mg**

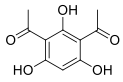

CAS Number: 2161-86-6
Molecular Formula: $C_{10}H_{10}O_5$
Molecular Weight: 210.2
Source: *Pseudomonas fluorescens*
Purity: >95% by HPLC

DL-2,6-Diaminopimelic acid

Code No.: **BIA-D2434** Pack Sizes: **5 mg, 25 mg**

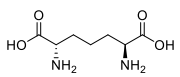

CAS Number: 2577-62-0
Molecular Formula: $C_7H_{14}N_2O_4$
Molecular Weight: 190.2
Source: Synthetic
Purity: >95% by HPLC

6-Diazo-5-oxo-L-norleucine

Code No.: **BIA-D2480** Pack Sizes: **0.25 mg, 1 mg**

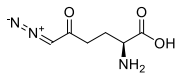

CAS Number: 157-03-9
Molecular Formula: $C_6H_9N_3O_3$
Molecular Weight: 171.2
Source: *Streptomyces* sp.
Purity: >95% by HPLC

Diffractaic acid

Code No.: **BIA-D1670** Pack Sizes: **0.5 mg, 2.5 mg**

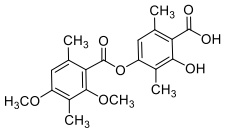

CAS Number: 436-32-8
Molecular Formula: $C_{20}H_{22}O_7$
Molecular Weight: 374.4
Source: *Cladia* sp.
Purity: >95% by HPLC

Dihydroaeruginoic acid

Code No.: **BIA-D1392** Pack Sizes: **5 mg, 25 mg**

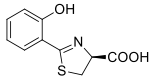

CAS Number: 143209-04-5
Molecular Formula: $C_{10}H_9NO_3S$
Molecular Weight: 223.3
Source: *Pseudomonas aeruginosa*
Purity: >98% by HPLC

Dihydrocyclosporin A

Code No.: **BIA-D1252** Pack Sizes: **1 mg, 5 mg**

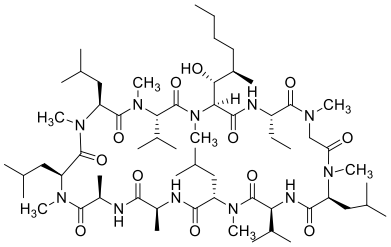

CAS Number: 59865-15-5
Molecular Formula: $C_{62}H_{113}N_{11}O_{12}$
Molecular Weight: 1204.6
Source: *Trichoderma* sp.
Purity: >98% by HPLC

Dihydroeuphol

Code No.: **BIA-D1765** Pack Sizes: **1 mg, 5 mg**

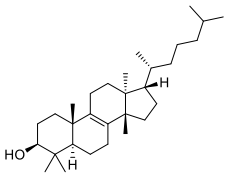

CAS Number: 564-60-3
Molecular Formula: $C_{30}H_{52}O$
Molecular Weight: 428.8
Source: *Euphorbia* sp.
Purity: >95% by HPLC

Dihydronovobiocin

Code No.: **BIA-D1887** Pack Sizes: **1 mg, 5 mg**

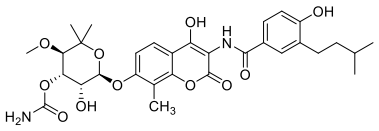

CAS Number: 29826-16-2
Molecular Formula: $C_{31}H_{38}N_2O_{11}$
Molecular Weight: 614.6
Source: Semi-synthetic
Purity: >95% by HPLC

Dihydropleuromutilin

Code No.: **BIA-D1526** Pack Sizes: **5 mg, 25 mg**

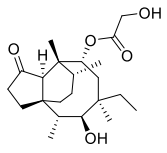

CAS Number: 42302-24-9
Molecular Formula: $C_{22}H_{36}O_5$
Molecular Weight: 380.5
Source: Semi-synthetic
Purity: >95% by HPLC

Dihydropyrenophorin

Code No.: **BIA-D2455** Pack Sizes: **0.1 mg, 0.5 mg**

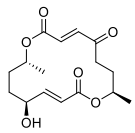

CAS Number: 1073287-13-4
Molecular Formula: $C_{16}H_{22}O_6$
Molecular Weight: 310.3
Source: Unidentified fungus
Purity: >95% by HPLC

Dihydrospinosyn A aglycone

Code No.: **BIA-D1599** Pack Sizes: **0.5 mg, 2.5 mg**

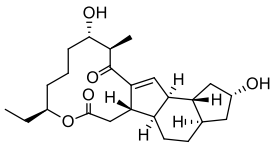

CAS Number: 727695-12-7
Molecular Formula: $C_{24}H_{36}O_5$
Molecular Weight: 404.5
Source: Semi-synthetic
Purity: >95% by HPLC

N-(2,3-Dihydroxybenzoyl)-L-serine

Code No.: **BIA-D2685** Pack Sizes: **5 mg, 25 mg**

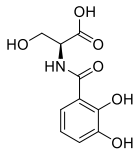

CAS Number: 7724-78-9
Molecular Formula: $C_{10}H_{11}NO_6$
Molecular Weight: 241.2
Source: *Streptomyces* sp.
Purity: >95% by HPLC

6,7-Dimethoxy-2,2-dimethyl-3-chromene

Code No.: **BIA-D2587** Pack Sizes: **5 mg, 25 mg**

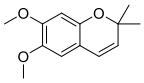

CAS Number: 644-06-4
Molecular Formula: $C_{13}H_{16}O_3$
Molecular Weight: 220.3
Source: Synthetic
Purity: >95% by HPLC

1,6-Dimethoxyphenazine

Code No.: **BIA-D1523** Pack Sizes: **1 mg, 5 mg**

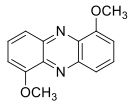

CAS Number: 13398-79-3
Molecular Formula: $C_{14}H_{12}N_2O_2$
Molecular Weight: 240.3
Source: *Streptomyces* sp.
Purity: >98% by HPLC

17-Dimethylaminoethylamino-17-demethoxygeldanamycin

Code No.: **BIA-D1924** Pack Sizes: **1 mg, 5 mg**

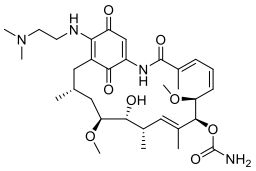

CAS Number: 467214-20-6
Molecular Formula: $C_{32}H_{48}N_4O_8$
Molecular Weight: 616.8
Source: Semi-synthetic
Purity: >95% by HPLC

Dinactin

Code No.: **BIA-D1027** Pack Sizes: **1 mg, 5 mg**

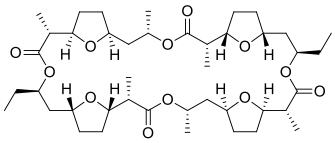

CAS Number: 20261-85-2
Molecular Formula: $C_{42}H_{68}O_{12}$
Molecular Weight: 765.0
Source: *Streptomyces* sp.
Purity: >95% by HPLC

N,N'-Diphenethylurea

Code No.: **BIA-D2413** Pack Sizes: **1 mg, 5 mg**

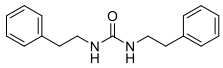

CAS Number: 5467-84-5
Molecular Formula: $C_{17}H_{20}N_2O$
Molecular Weight: 268.4
Source: *Didemnum molle*
Purity: >95% by HPLC

1,3-Diphenylurea

Code No.: **BIA-D2582** Pack Sizes: **25 mg, 100 mg**

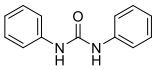

CAS Number: 102-07-8
Molecular Formula: $C_{13}H_{12}N_2O$
Molecular Weight: 212.3
Source: Synthetic
Purity: >95% by HPLC

Dipicolinic acid

Code No.: **BIA-D1573** Pack Sizes: **5 mg, 25 mg**

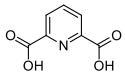

CAS Number: 499-83-2
Molecular Formula: $C_7H_5NO_4$
Molecular Weight: 167.1
Source: *Beauveria* sp.
Purity: >95% by HPLC

Dirithromycin

Code No.: **BIA-D1314** Pack Sizes: **5 mg, 25 mg**

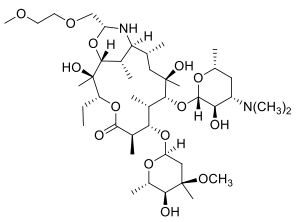

CAS Number: 62013-04-1
Molecular Formula: $C_{42}H_{78}N_2O_{14}$
Molecular Weight: 835.1
Source: Semi-synthetic
Purity: >98% by HPLC

Dodecanoyl-L-homoserine lactone

Code No.: **BIA-D1498** Pack Sizes: **5 mg, 25 mg**

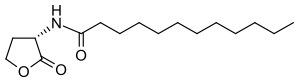

CAS Number: 137173-46-7
Molecular Formula: $C_{16}H_{29}NO_3$
Molecular Weight: 283.4
Source: Synthetic
Purity: >99% by HPLC

Doramectin

Code No.: **BIA-D1301** Pack Sizes: **5 mg, 25 mg**

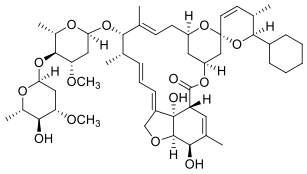

CAS Number: 117704-25-3
Molecular Formula: $C_{50}H_{74}O_{14}$
Molecular Weight: 899.1
Source: *Streptomyces* sp.
Purity: >99% by HPLC

Doramectin aglycone

Code No.: **BIA-D1584** Pack Sizes: **1 mg, 5 mg**

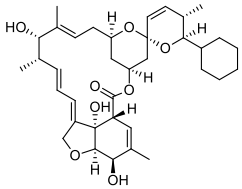

CAS Number: 1987883-26-0
Molecular Formula: $C_{36}H_{50}O_8$
Molecular Weight: 610.7
Source: Semi-synthetic
Purity: >95% by HPLC

Doramectin monosaccharide

Code No.: **BIA-D1582** Pack Sizes: **1 mg, 5 mg**

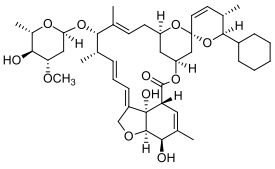

CAS Number: 165108-44-1
Molecular Formula: $C_{43}H_{62}O_{11}$
Molecular Weight: 755.0
Source: Semi-synthetic
Purity: >95% by HPLC

Δ^2-Doramectin

Code No.: **BIA-D1580** Pack Sizes: **1 mg, 5 mg**

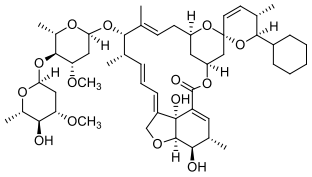

CAS Number: 1987882-63-2
Molecular Formula: $C_{50}H_{74}O_{14}$
Molecular Weight: 899.1
Source: Semi-synthetic
Purity: >95% by HPLC

epi-Doramectin

Code No.: **BIA-D1577** Pack Sizes: **1 mg, 5 mg**

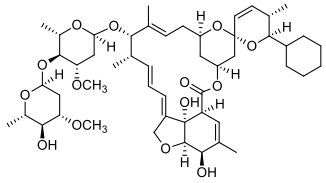

CAS Number: 1987882-62-1
Molecular Formula: $C_{50}H_{74}O_{14}$
Molecular Weight: 899.1
Source: Semi-synthetic
Purity: >95% by HPLC

Doripenem

Code No.: **BIA-D1664** Pack Sizes: **5 mg, 25 mg**

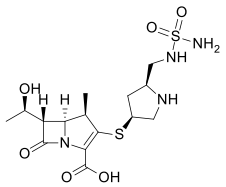

CAS Number: 148016-81-3
Molecular Formula: $C_{15}H_{24}N_4O_6S_2$
Molecular Weight: 420.5
Source: Synthetic
Purity: >95% by HPLC

Doxorubicin

Code No.: **BIA-D1229** Pack Sizes: **5 mg, 25 mg**

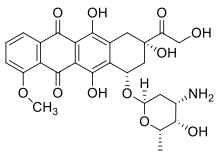

CAS Number: 23214-92-8
Molecular Formula: $C_{27}H_{29}NO_{11}$
Molecular Weight: 543.5
Source: *Streptomyces peucetius*
Purity: >99% by HPLC

Doxorubicin hydrochloride

Code No.: **BIA-D1202** Pack Sizes: **25 mg, 100 mg**

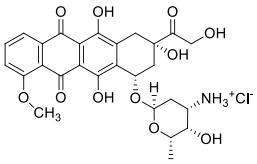

CAS Number: 25316-40-9
Molecular Formula: $C_{27}H_{30}ClNO_{11}$
Molecular Weight: 580.0
Source: *Streptomyces peucetius*
Purity: >99% by HPLC

Doxycycline

Code No.: **BIA-D1469** Pack Sizes: **5 mg, 25 mg**

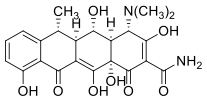

CAS Number: 564-25-0
Molecular Formula: $C_{22}H_{24}N_2O_8$
Molecular Weight: 444.4
Source: Semi-synthetic
Purity: >98% by HPLC

Doxycycline hydrochloride

Code No.: **BIA-D1470** Pack Sizes: **5 mg, 25 mg**

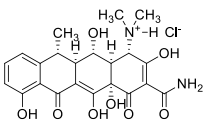

CAS Number: 10592-13-9
Molecular Formula: $C_{22}H_{25}ClN_2O_8$

Molecular Weight: 480.9
Source: Semi-synthetic
Purity: >98% by HPLC

Drimendiol

Code No.: **BIA-D1771** Pack Sizes: **1 mg, 5 mg**

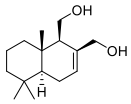

CAS Number: 34437-62-2
Molecular Formula: $C_{15}H_{26}O_2$
Molecular Weight: 238.4
Source: Semi-synthetic
Purity: >95% by HPLC

Drimenol

Code No.: **BIA-D1772** Pack Sizes: **1 mg, 5 mg**

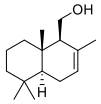

CAS Number: 468-68-8
Molecular Formula: $C_{15}H_{26}O$
Molecular Weight: 222.4
Source: Semi-synthetic
Purity: >95% by HPLC

Drimentine A

Code No.: **BIA-D1394** Pack Sizes: **1 mg, 5 mg**

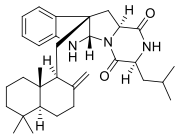

CAS Number: 204398-90-3
Molecular Formula: $C_{32}H_{45}N_3O_2$
Molecular Weight: 503.7
Source: *Streptomyces* sp.
Purity: >98% by HPLC

Drimentine B

Code No.: **BIA-D1395** Pack Sizes: **1 mg, 5 mg**

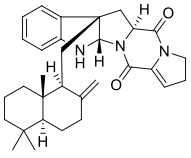

CAS Number: 204398-91-4
Molecular Formula: $C_{31}H_{39}N_3O_2$
Molecular Weight: 485.7
Source: *Streptomyces* sp.
Purity: >98% by HPLC

Drimentine C

Code No.: **BIA-D1396** Pack Sizes: **1 mg, 5 mg**

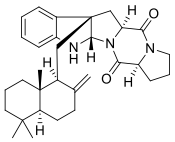

CAS Number: 204398-92-5
Molecular Formula: $C_{31}H_{41}N_3O_2$
Molecular Weight: 487.7
Source: *Streptomyces* sp.
Purity: >98% by HPLC

Duclauxin

Code No.: **BIA-D1667** Pack Sizes: **0.5 mg, 2.5 mg**

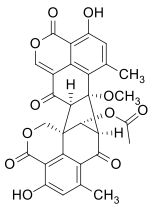

CAS Number: 1732-37-2
Molecular Formula: $C_{29}H_{22}O_{11}$
Molecular Weight: 546.5
Source: *Aspergillus* sp.
Purity: >95% by HPLC

Echinocandin B

Code No.: **BIA-E1253** Pack Sizes: **1 mg, 5 mg**

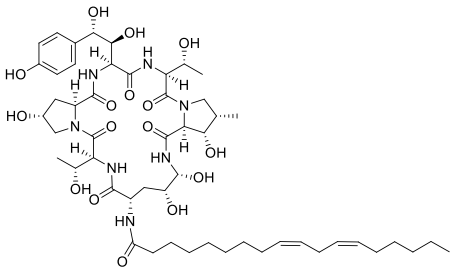

CAS Number: 54651-05-7
Molecular Formula: $C_{52}H_{81}N_7O_{16}$
Molecular Weight: 1060.2
Source: *Aspergillus* sp.
Purity: >95% by HPLC

Echinosporin

Code No.: **BIA-E1912** Pack Sizes: **0.5 mg, 2.5 mg**

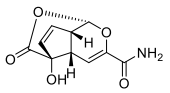

CAS Number: 79127-35-8
Molecular Formula: $C_{10}H_9NO_5$
Molecular Weight: 223.2
Source: *Streptomyces* sp.
Purity: >95% by HPLC

Echinulin

Code No.: **BIA-E1684** Pack Sizes: **1 mg, 5 mg**

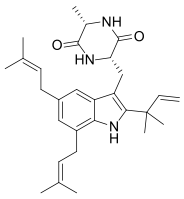

CAS Number: 1859-87-6
Molecular Formula: $C_{29}H_{39}N_3O_2$
Molecular Weight: 461.6
Source: *Aspergillus* sp.
Purity: >95% by HPLC

Ectoine

Code No.: **BIA-E2230** Pack Sizes: **5 mg, 25 mg**

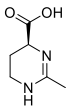

CAS Number: 96702-03-3
Molecular Formula: $C_6H_{10}N_2O_2$
Molecular Weight: 142.2
Source: *Brevibacterium linens*
Purity: >95% by HPLC

Elaiophylin

Code No.: **BIA-E1028** Pack Sizes: **1 mg, 5 mg**

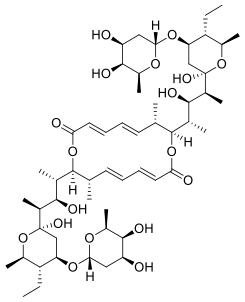

CAS Number: 37318-06-2
Molecular Formula: $C_{54}H_{88}O_{18}$
Molecular Weight: 1025.3
Source: *Streptomyces hygroscopicus*
Purity: >95% by HPLC

Elasnin

Code No.: **BIA-E1645** Pack Sizes: **1 mg, 5 mg**

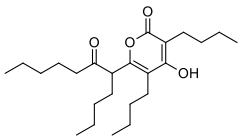

CAS Number: 68112-21-0
Molecular Formula: $C_{24}H_{40}O_4$
Molecular Weight: 392.6
Source: *Streptomyces* sp.
Purity: >95% by HPLC

Elsinochrome A

Code No.: **BIA-E2366** Pack Sizes: **1 mg, 5 mg**

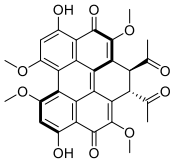

CAS Number: 24568-67-0
Molecular Formula: $C_{30}H_{24}O_{10}$
Molecular Weight: 544.5
Source: *Aspergillus* sp.
Purity: >95% by HPLC

Emamectin B1a

Code No.: **BIA-E1545** Pack Sizes: **1 mg, 5 mg**

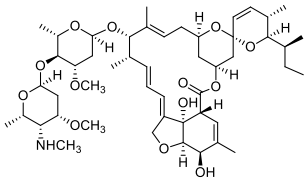

CAS Number: 121124-29-6
Molecular Formula: $C_{49}H_{75}NO_{13}$
Molecular Weight: 886.1
Source: Semi-synthetic
Purity: >99% by HPLC

Embelin

Code No.: **BIA-E2354** Pack Sizes: **0.1 mg, 0.5 mg**

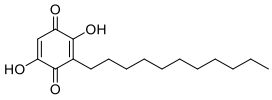

CAS Number: 550-24-3
Molecular Formula: $C_{17}H_{26}O_4$
Molecular Weight: 294.4
Source: *Embelia ribes*
Purity: >95% by HPLC

Emeguisin A

Code No.: **BIA-E2398** Pack Sizes: **0.1 mg, 0.5 mg**

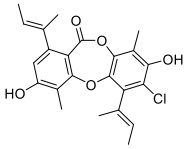

CAS Number: 117032-54-9
Molecular Formula: $C_{23}H_{23}ClO_5$
Molecular Weight: 414.9
Source: *Emericella* sp.
Purity: >95% by HPLC

Emestrin

Code No.: **BIA-E1845** Pack Sizes: **1 mg, 5 mg**

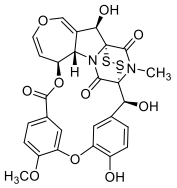

CAS Number: 97816-62-1
Molecular Formula: $C_{27}H_{22}N_2O_{10}S_2$
Molecular Weight: 598.6
Source: *Aspergillus* sp.
Purity: >95% by HPLC

Emodin

Code No.: **BIA-E1706** Pack Sizes: **1 mg, 5 mg**

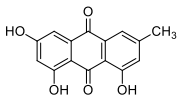

CAS Number: 518-82-1
Molecular Formula: $C_{15}H_{10}O_5$
Molecular Weight: 270.2
Source: *Penicillium* sp.
Purity: >95% by HPLC

Enniatin A

Code No.: **BIA-E1165** Pack Sizes: **0.5 mg, 2.5 mg**

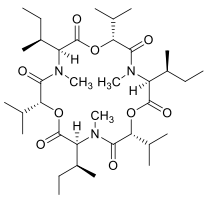

CAS Number: 2503-13-1
Molecular Formula: $C_{36}H_{63}N_3O_9$
Molecular Weight: 681.9
Source: *Fusarium* sp.
Purity: >99% by HPLC

Enniatin A1

Code No.: **BIA-E1166** Pack Sizes: **1 mg, 5 mg**

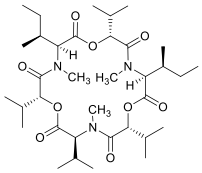

CAS Number: 4530-21-6
Molecular Formula: $C_{35}H_{61}N_3O_9$
Molecular Weight: 667.9
Source: *Fusarium* sp.
Purity: >99% by HPLC

Enniatin B

Code No.: **BIA-E1167** Pack Sizes: **1 mg, 5 mg**

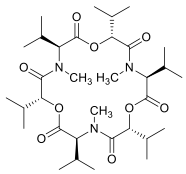

CAS Number: 917-13-5
Molecular Formula: $C_{33}H_{57}N_3O_9$
Molecular Weight: 639.8
Source: *Fusarium* sp.
Purity: >99% by HPLC

Enniatin B1

Code No.: **BIA-E1168** Pack Sizes: **1 mg, 5 mg**

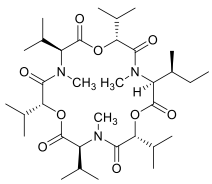

CAS Number: 19914-20-6
Molecular Formula: $C_{34}H_{59}N_3O_9$
Molecular Weight: 653.9
Source: *Fusarium* sp.
Purity: >99% by HPLC

Enniatin complex

Code No.: **BIA-E1071** Pack Sizes: **10 mg, 50 mg**

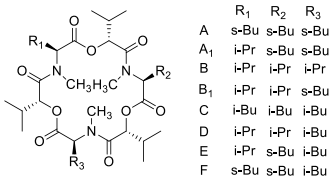

	R_1	R_2	R_3
A	s-Bu	s-Bu	s-Bu
A_1	i-Pr	s-Bu	s-Bu
B	i-Pr	i-Pr	i-Pr
B_1	i-Pr	i-Pr	s-Bu
C	i-Bu	i-Bu	i-Bu
D	i-Pr	i-Pr	i-Bu
E	i-Pr	s-Bu	i-Bu
F	s-Bu	s-Bu	i-Bu

CAS Number: 11113-62-5
Molecular Formula: $C_{33}H_{57}N_3O_9$(forB)
Molecular Weight: 639.8
Source: *Fusarium* sp.
Purity: >95% by HPLC

Enopeptin A

Code No.: **BIA-E1555** Pack Sizes: **0.5 mg, 2.5 mg**

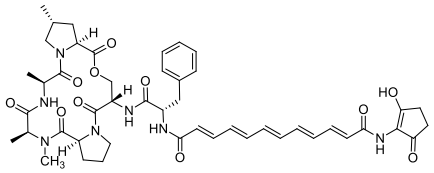

CAS Number: 139601-96-0
Molecular Formula: $C_{47}H_{57}N_7O_{11}$
Molecular Weight: 896.0
Source: *Streptomyces* sp.
Purity: >95% by HPLC

apo-Enopeptin methyl ester

Code No.: **BIA-E2287** Pack Sizes: **0.25 mg, 1 mg**

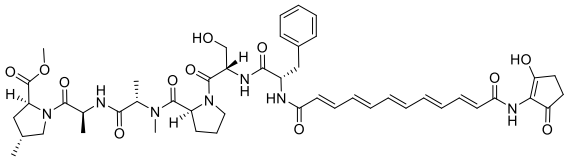

CAS Number: NA
Molecular Formula: $C_{48}H_{61}N_7O_{12}$
Molecular Weight: 928.1
Source: *Streptomyces* sp.
Purity: >95% by HPLC

Enterobactin

Code No.: **BIA-E2285** Pack Sizes: **0.1 mg, 0.5 mg**

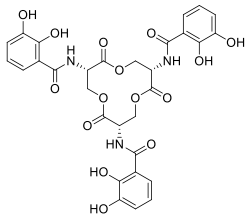

CAS Number: 28384-96-5
Molecular Formula: $C_{30}H_{27}N_3O_{15}$
Molecular Weight: 669.6
Source: *Streptomyces* sp.
Purity: >95% by HPLC

apo-Enterobactin

Code No.: **BIA-E2282** Pack Sizes: **0.1 mg, 0.5 mg**

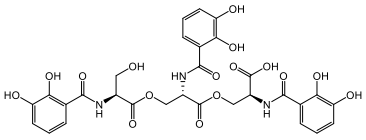

CAS Number: 30414-16-5
Molecular Formula: $C_{30}H_{29}N_3O_{16}$
Molecular Weight: 687.6
Source: *Streptomyces* sp.
Purity: >95% by HPLC

Enterocin

Code No.: **BIA-E1279** Pack Sizes: **1 mg, 5 mg**

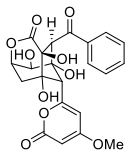

CAS Number: 59678-46-5
Molecular Formula: $C_{22}H_{20}O_{10}$
Molecular Weight: 444.4
Source: *Streptomyces* sp.
Purity: >95% by HPLC

Epianhydrochlortetracycline hydrochloride

Code No.: **BIA-E1346** Pack Sizes: **1 mg, 5 mg**

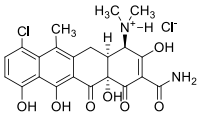

CAS Number: 158018-53-2
Molecular Formula: $C_{22}H_{22}Cl_2N_2O_7$
Molecular Weight: 497.3
Source: Semi-synthetic
Purity: >95% by HPLC

Epianhydrotetracycline hydrochloride

Code No.: **BIA-E1341** Pack Sizes: **1 mg, 5 mg**

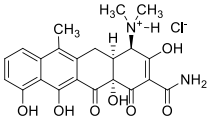

CAS Number: 4465-65-0
Molecular Formula: $C_{22}H_{23}ClN_2O_7$
Molecular Weight: 462.9
Source: Semi-synthetic
Purity: >95% by HPLC

Epibenzomalvin E

Code No.: **BIA-E2360** Pack Sizes: **0.5 mg, 2.5 mg**

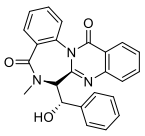

CAS Number: NA
Molecular Formula: $C_{24}H_{19}N_3O_3$
Molecular Weight: 397.4
Source: *Penicillium* sp.
Purity: >95% by HPLC

Epichlortetracycline hydrochloride

Code No.: **BIA-E1345** Pack Sizes: **1 mg, 5 mg**

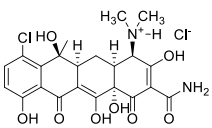

CAS Number: 101342-45-4
Molecular Formula: $C_{22}H_{24}Cl_2N_2O_8$

Molecular Weight: 515.4
Source: Semi-synthetic
Purity: >95% by HPLC

Epicoccamide

Code No.: **BIA-E1427** Pack Sizes: **1 mg, 5 mg**

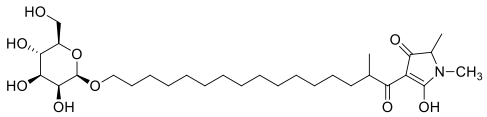

CAS Number: 606139-26-8
Molecular Formula: $C_{29}H_{51}NO_9$
Molecular Weight: 557.7
Source: *Epicoccum* sp.
Purity: >90% by HPLC

Epiequisetin

Code No.: **BIA-E1434** Pack Sizes: **1 mg, 5 mg**

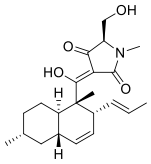

CAS Number: 255377-45-8
Molecular Formula: $C_{22}H_{31}NO_4$
Molecular Weight: 373.5
Source: *Fusarium equiseti*
Purity: >98% by HPLC

Epioxytetracycline

Code No.: **BIA-E1342** Pack Sizes: **1 mg, 5 mg**

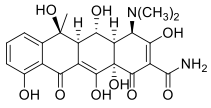

CAS Number: 14206-58-7
Molecular Formula: $C_{22}H_{24}N_2O_9$
Molecular Weight: 460.4
Source: Semi-synthetic
Purity: >95% by HPLC

Epirubicin hydrochloride

Code No.: **BIA-E2320** Pack Sizes: **1 mg, 5 mg**

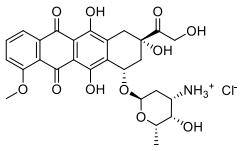

CAS Number: 56420-45-2
Molecular Formula: $C_{27}H_{29}NO_{11}.HCl$
Molecular Weight: 580.0
Source: Semi-synthetic
Purity: >95% by HPLC

Epitetracycline hydrochloride

Code No.: **BIA-E1339** Pack Sizes: **1 mg, 5 mg**

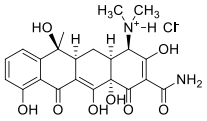

CAS Number: 23313-80-6
Molecular Formula: $C_{22}H_{25}ClN_2O_8$
Molecular Weight: 480.9
Source: Semi-synthetic
Purity: >95% by HPLC

Epothilone A

Code No.: **BIA-E1254** Pack Sizes: **0.1 mg, 0.5 mg**

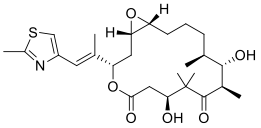

CAS Number: 152044-53-6
Molecular Formula: $C_{26}H_{39}NO_6S$
Molecular Weight: 493.7
Source: *Sorangium cellulosum*
Purity: >98% by HPLC

Epothilone B

Code No.: **BIA-E1255** Pack Sizes: **0.1 mg, 0.5 mg**

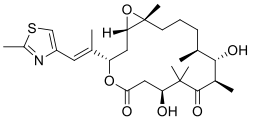

CAS Number: 152044-54-7
Molecular Formula: $C_{27}H_{41}NO_6S$

Molecular Weight: 507.7
Source: *Sorangium cellulosum*
Purity: >98% by HPLC

19,20-Epoxycytochalasin C

Code No.: **BIA-E1171** Pack Sizes: **1 mg, 5 mg**

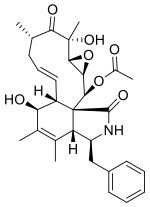

CAS Number: 189351-79-9
Molecular Formula: $C_{30}H_{37}NO_7$
Molecular Weight: 523.6
Source: *Geniculosporium* sp.
Purity: >95% by HPLC

19,20-Epoxycytochalasin D

Code No.: **BIA-E1172** Pack Sizes: **1 mg, 5 mg**

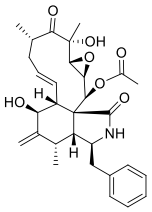

CAS Number: 191349-10-7
Molecular Formula: $C_{30}H_{37}NO_7$
Molecular Weight: 523.6
Source: *Geniculosporium* sp.
Purity: >95% by HPLC

(+)-Epoxysuberosin

Code No.: **BIA-E1777** Pack Sizes: **1 mg, 5 mg**

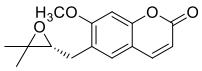

CAS Number: 80368-68-9
Molecular Formula: $C_{15}H_{16}O_4$
Molecular Weight: 260.3
Source: *Correa reflexa*
Purity: >95% by HPLC

Eprinomectin

Code No.: **BIA-E1300** Pack Sizes: **5 mg, 25 mg**

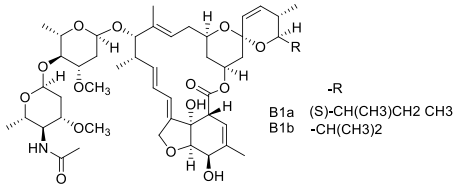

CAS Number: 123997-26-2
Molecular Formula: $C_{50}H_{75}NO_{14}$
Molecular Weight: 914.1
Source: Semi-synthetic
Purity: >95% by HPLC

Eprinomectin B1a

Code No.: **BIA-E1547** Pack Sizes: **1 mg, 5 mg**

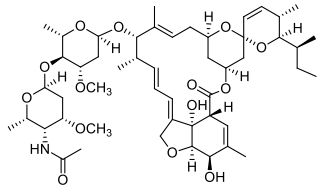

CAS Number: 133305-88-1
Molecular Formula: $C_{50}H_{75}NO_{14}$
Molecular Weight: 914.1
Source: Semi-synthetic
Purity: >99% by HPLC

Eprinomectin B1b

Code No.: **BIA-E1548** Pack Sizes: **0.5 mg, 2.5 mg**

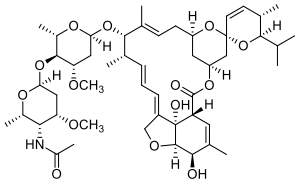

CAS Number: 133305-89-2
Molecular Formula: $C_{49}H_{73}NO_{14}$
Molecular Weight: 900.1
Source: Semi-synthetic
Purity: >99% by HPLC

Equisetin

Code No.: **BIA-E1029** Pack Sizes: **1 mg, 5 mg**

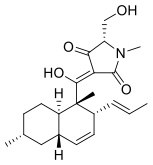

CAS Number: 57749-43-6
Molecular Formula: $C_{22}H_{31}NO_4$
Molecular Weight: 373.5
Source: *Fusarium equiseti*
Purity: >99% by HPLC

Erythromycin 2'-propionate

Code No.: **BIA-E2290** Pack Sizes: **5 mg, 25 mg**

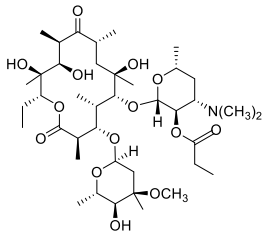

CAS Number: 134-36-1
Molecular Formula: $C_{41}H_{73}NO_{14}$
Molecular Weight: 804.0
Source: Semi-synthetic
Purity: >95% by HPLC

Erythromycin A

Code No.: **BIA-E1311** Pack Sizes: **5 mg, 25 mg**

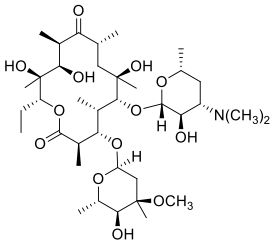

CAS Number: 114-07-8
Molecular Formula: $C_{37}H_{67}NO_{13}$
Molecular Weight: 733.9
Source: *Saccharopolyspora erythraea*
Purity: >98% by HPLC

Erythromycin A enol ether

Code No.: **BIA-E1347** Pack Sizes: **1 mg, 5 mg**

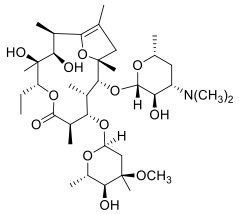

CAS Number: 33396-29-1
Molecular Formula: $C_{37}H_{65}NO_{12}$
Molecular Weight: 715.9
Source: Semi-synthetic
Purity: >98% by HPLC

Erythromycin A N-oxide

Code No.: **BIA-E1539** Pack Sizes: **5 mg, 25 mg**

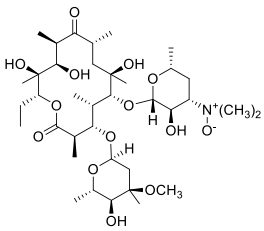

CAS Number: 992-65-4
Molecular Formula: $C_{37}H_{67}NO_{14}$
Molecular Weight: 749.9
Source: Semi-synthetic
Purity: >98% by HPLC

Erythromycin A oxime

Code No.: **BIA-E1381** Pack Sizes: **5 mg, 25 mg**

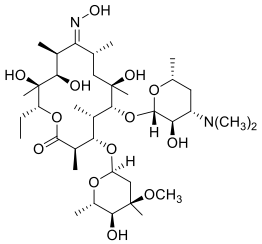

CAS Number: 111321-02-9
Molecular Formula: $C_{37}H_{68}N_2O_{13}$
Molecular Weight: 749.0
Source: Semi-synthetic
Purity: >98% by HPLC

Erythromycin B

Code No.: **BIA-E1350** Pack Sizes: **1 mg, 5 mg**

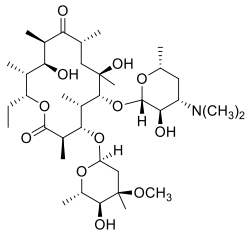

CAS Number: 527-75-3
Molecular Formula: $C_{37}H_{67}NO_{12}$
Molecular Weight: 717.9
Source: *Saccharopolyspora erythraea*
Purity: >98% by HPLC

Erythromycin C

Code No.: **BIA-E1351** Pack Sizes: **1 mg, 5 mg**

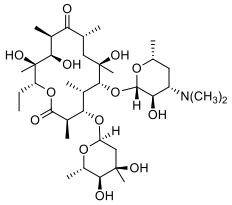

CAS Number: 1675-02-1
Molecular Formula: $C_{36}H_{65}NO_{13}$
Molecular Weight: 719.9
Source: *Saccharopolyspora erythraea*
Purity: >98% by HPLC

Erythromycylamine

Code No.: **BIA-E1517** Pack Sizes: **1 mg, 5 mg**

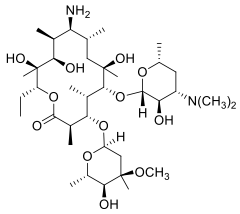

CAS Number: 26116-56-3
Molecular Formula: $C_{37}H_{70}N_2O_{12}$
Molecular Weight: 735.0
Source: Semi-synthetic
Purity: >98% by HPLC

Eserine

Code No.: **BIA-E2379** Pack Sizes: **5 mg, 25 mg**

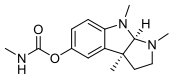

CAS Number: 57-47-6
Molecular Formula: $C_{15}H_{21}N_3O_2$
Molecular Weight: 275.4
Source: *Synthetic*
Purity: >95% by HPLC

3'-Ethoxy-5,6-dihydrospinosyn J 17-pseudoaglycone

Code No.: **BIA-E1597** Pack Sizes: **1 mg, 5 mg**

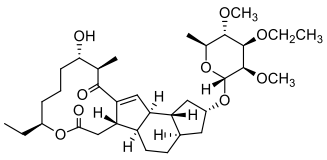

CAS Number: 2055494-09-0
Molecular Formula: $C_{34}H_{54}O_9$
Molecular Weight: 606.8
Source: Semi-synthetic
Purity: >95% by HPLC

3'-Ethoxy-5,6-dihydrospinosyn J

Code No.: **BIA-E1583** Pack Sizes: **1 mg, 5 mg**

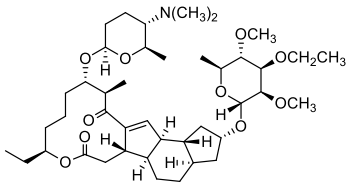

CAS Number: 187166-40-1
Molecular Formula: $C_{42}H_{69}NO_{10}$
Molecular Weight: 748.0
Source: Semi-synthetic
Purity: >95% by HPLC

3'-Ethoxyspinosyn L 17-pseudoaglycone

Code No.: **BIA-E1598** Pack Sizes: **0.5 mg, 2.5 mg**

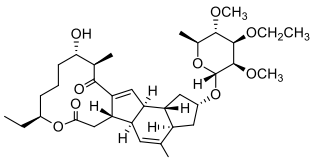

CAS Number: NA
Molecular Formula: $C_{35}H_{54}O_9$
Molecular Weight: 618.8
Source: Semi-synthetic
Purity: >95% by HPLC

3'-Ethoxyspinosyn L

Code No.: **BIA-E1586** Pack Sizes: **1 mg, 5 mg**

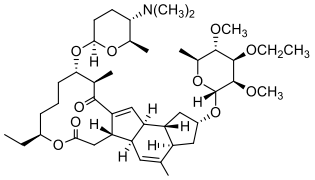

CAS Number: 187166-15-0
Molecular Formula: $C_{43}H_{69}NO_{10}$
Molecular Weight: 760.0
Source: Semi-synthetic
Purity: >95% by HPLC

Ethyl mycophenolate

Code No.: **BIA-E2562** Pack Sizes: **1 mg, 5 mg**

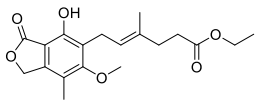

CAS Number: 32483-51-5
Molecular Formula: $C_{19}H_{24}O_6$
Molecular Weight: 348.4
Source: *Penicillium* sp.
Purity: >95% by HPLC

Ethyl orsellinate

Code No.: **BIA-E1660** Pack Sizes: **5 mg, 25 mg**

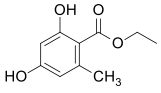

CAS Number: 2524-37-0
Molecular Formula: $C_{10}H_{12}O_4$
Molecular Weight: 196.2
Source: Synthetic
Purity: >95% by HPLC

Eupenifeldin

Code No.: **BIA-E1674** Pack Sizes: **0.1 mg, 0.5 mg**

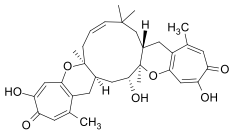

CAS Number: 151803-45-1
Molecular Formula: $C_{33}H_{40}O_7$
Molecular Weight: 548.7
Source: *Aspergillus* sp.
Purity: >95% by HPLC

Euphol acetate

Code No.: **BIA-E1756** Pack Sizes: **1 mg, 5 mg**

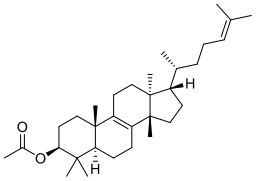

CAS Number: 13879-04-4
Molecular Formula: $C_{32}H_{52}O_2$
Molecular Weight: 468.8
Source: *Euphorbia* sp.
Purity: >95% by HPLC

Evernic acid

Code No.: **BIA-E1676** Pack Sizes: **1 mg, 5 mg**

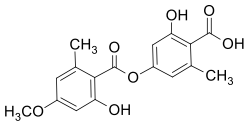

CAS Number: 537-09-7
Molecular Formula: $C_{17}H_{16}O_7$
Molecular Weight: 332.3
Source: *Evernic* sp.
Purity: >95% by HPLC

Everolimus

Code No.: **BIA-E1384** Pack Sizes: **1 mg, 5 mg**

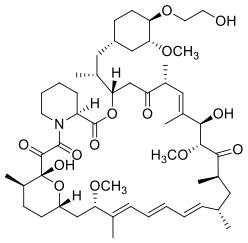

CAS Number: 159351-69-6
Molecular Formula: $C_{53}H_{83}NO_{14}$
Molecular Weight: 958.2
Source: *Streptomyces hygroscopicus*
Purity: >95% by HPLC

Evoxanthine

Code No.: **BIA-E1753** Pack Sizes: **1 mg, 5 mg**

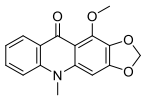

CAS Number: 477-82-7
Molecular Formula: $C_{16}H_{13}NO_4$
Molecular Weight: 283.3
Source: *Evodia alata*
Purity: >95% by HPLC

Extracellular Death Factor

Code No.: **BIA-E1377** Pack Sizes: **1 mg, 5 mg**

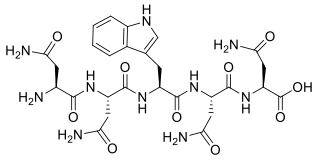

CAS Number: 960129-66-2
Molecular Formula: $C_{27}H_{36}N_{10}O_{10}$
Molecular Weight: 660.6
Source: Synthetic
Purity: >95% by HPLC

Feglymycin

Code No.: **BIA-F1420** Pack Sizes: **1 mg, 5 mg**

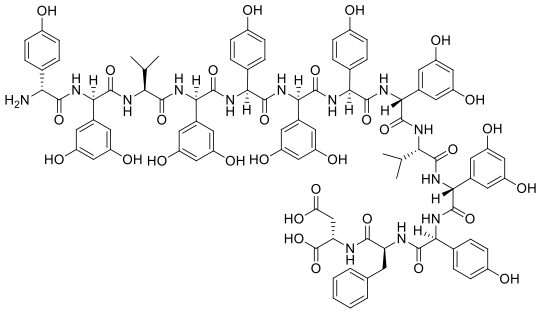

CAS Number: 209335-49-9
Molecular Formula: $C_{95}H_{97}N_{13}O_{30}$
Molecular Weight: 1900.9
Source: *Streptomyces* sp.
Purity: >95% by HPLC

Ferulic acid

Code No.: **BIA-F1728** Pack Sizes: **5 mg, 25 mg**

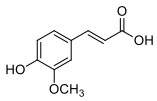

CAS Number: 1135-24-6
Molecular Formula: $C_{10}H_{10}O_4$
Molecular Weight: 194.2
Source: Synthetic
Purity: >95% by HPLC

Fervenulin

Code No.: **BIA-F2448** Pack Sizes: **1 mg, 5 mg**

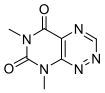

CAS Number: 483-57-8
Molecular Formula: $C_7H_7N_5O_2$
Molecular Weight: 193.2
Source: *Streptomyces* sp.
Purity: >95% by HPLC

Fidaxomicin

Code No.: **BIA-F1356** Pack Sizes: **1 mg, 5 mg**

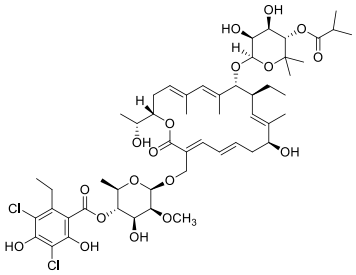

CAS Number: 873857-62-6
Molecular Formula: $C_{52}H_{74}Cl_2O_{18}$
Molecular Weight: 1058.0
Source: *Dactylosporangium aurantiacum*
Purity: >98% by HPLC

Filipin complex

Code No.: **BIA-F1619** Pack Sizes: **5 mg, 25 mg**

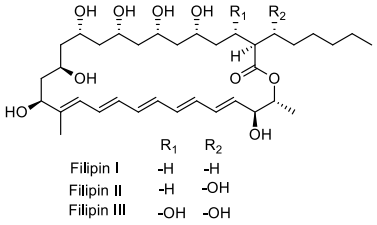

	R_1	R_2
Filipin I	-H	-H
Filipin II	-H	-OH
Filipin III	-OH	-OH

CAS Number: 11078-21-0
Molecular Formula: $C_{35}H_{58}O_{11}$ (for Filipin III)
Molecular Weight: 654.8
Source: *Streptomyces* sp.
Purity: >95% by HPLC

Filipin II

Code No.: **BIA-F1615** Pack Sizes: **0.5 mg, 2.5 mg**

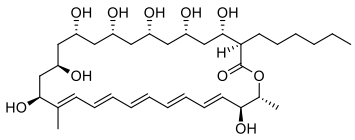

CAS Number: 38620-77-8
Molecular Formula: $C_{35}H_{58}O_{10}$
Molecular Weight: 638.8
Source: *Streptomyces* sp.
Purity: >95% by HPLC

Filipin III

Code No.: **BIA-F1616** Pack Sizes: **1 mg, 5 mg**

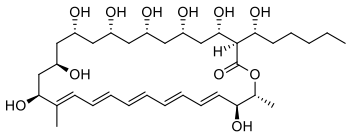

CAS Number: 480-49-9
Molecular Formula: $C_{35}H_{58}O_{11}$
Molecular Weight: 654.8
Source: *Streptomyces* sp.
Purity: >95% by HPLC

Flambalactone

Code No.: **BIA-F1626** Pack Sizes: **1 mg, 5 mg**

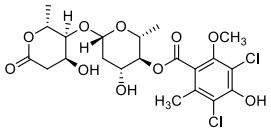

CAS Number: 55729-17-4
Molecular Formula: $C_{21}H_{26}Cl_2O_{10}$
Molecular Weight: 509.3
Source: Semi-synthetic
Purity: >95% by HPLC

Floramultine

Code No.: **BIA-F1944** Pack Sizes: **1 mg, 5 mg**

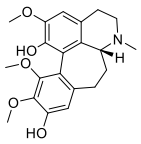

CAS Number: 1354-66-1
Molecular Formula: $C_{21}H_{25}NO_5$
Molecular Weight: 371.4
Source: *Tripladenia cunninghamii*
Purity: >95% by HPLC

Florfenicol

Code No.: **BIA-F1487** Pack Sizes: **25 mg, 100 mg**

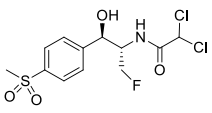

CAS Number: 73231-34-2
Molecular Formula: $C_{12}H_{14}Cl_2FNO_4S$

Molecular Weight: 358.2
Source: Synthetic
Purity: >99% by HPLC

Florfenicol amine

Code No.: **BIA-F1488** Pack Sizes: **1 mg, 5 mg**

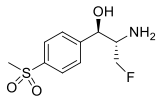

CAS Number: 76639-93-5
Molecular Formula: $C_{10}H_{14}FNO_3S$
Molecular Weight: 247.3
Source: Synthetic
Purity: >99% by HPLC

Folipastatin

Code No.: **BIA-F1699** Pack Sizes: **0.5 mg, 2.5 mg**

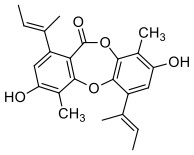

CAS Number: 139959-71-0
Molecular Formula: $C_{23}H_{24}O_5$
Molecular Weight: 380.4
Source: *Aspergillus unguis*
Purity: >95% by HPLC

Fostriecin

Code No.: **BIA-F1030** Pack Sizes: **0.1 mg, 0.5 mg**

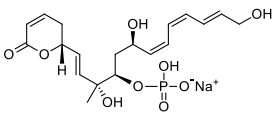

CAS Number: 87810-56-8
Molecular Formula: $C_{19}H_{26}NaO_9P$
Molecular Weight: 452.4
Source: *Streptomyces* sp.
Purity: >95% by HPLC

FR 179642

Code No.: **BIA-F1789** Pack Sizes: **5 mg, 25 mg**

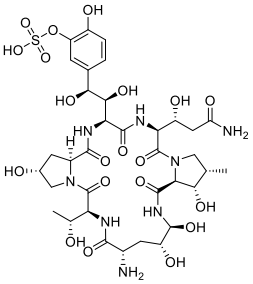

CAS Number: 168110-44-9
Molecular Formula: $C_{35}H_{52}N_8O_{20}S$
Molecular Weight: 936.9
Source: *Aspergillus* sp.
Purity: >95% by HPLC

FR 901379

Code No.: **BIA-F1790** Pack Sizes: **1 mg, 5 mg**

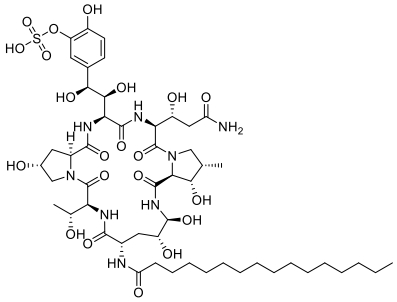

CAS Number: 144371-88-0
Molecular Formula: $C_{51}H_{82}N_8O_{21}S$
Molecular Weight: 1175.3
Source: *Aspergillus* sp.
Purity: >95% by HPLC

9-Demethyl FR-901235

Code No.: **BIA-F2377** Pack Sizes: **0.25 mg, 1 mg**

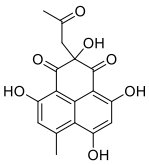

CAS Number: 1029520-85-1
Molecular Formula: $C_{17}H_{14}O_7$
Molecular Weight: 330.3
Source: *Aspergillus* sp.
Purity: >95% by HPLC

Frequentin

Code No.: **BIA-F1702** Pack Sizes: **0.5 mg, 2.5 mg**

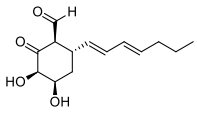

CAS Number: 29119-03-7
Molecular Formula: $C_{14}H_{20}O_4$
Molecular Weight: 252.3
Source: *Penicillium* sp.
Purity: >95% by HPLC

Fulvic acid

Code No.: **BIA-F1625** Pack Sizes: **1 mg, 5 mg**

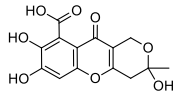

CAS Number: 479-66-3
Molecular Formula: $C_{14}H_{12}O_8$
Molecular Weight: 308.2
Source: *Cercospora piaropi*
Purity: >95% by HPLC

Fumagillin

Code No.: **BIA-F1256** Pack Sizes: **0.5 mg, 2.5 mg**

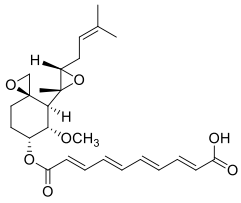

CAS Number: 23110-15-8
Molecular Formula: $C_{26}H_{34}O_7$
Molecular Weight: 458.6
Source: *Aspergillus fumigatus*
Purity: >99% by HPLC

Fumarprotocetraric acid

Code No.: **BIA-F1672** Pack Sizes: **0.5 mg, 2.5 mg**

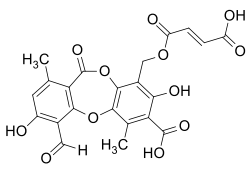

CAS Number: 489-50-9
Molecular Formula: $C_{22}H_{16}O_{12}$
Molecular Weight: 472.4
Source: *Cladonia* sp.
Purity: >95% by HPLC

Fumigatin methylether

Code No.: **BIA-F1658** Pack Sizes: **5 mg, 25 mg**

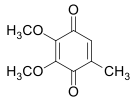

CAS Number: 605-94-7
Molecular Formula: $C_9H_{10}O_4$
Molecular Weight: 182.2
Source: Unidentified fungus
Purity: >95% by HPLC

Fumiquinazoline D

Code No.: **BIA-F1628** Pack Sizes: **1 mg, 5 mg**

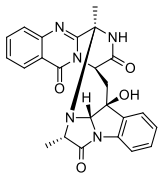

CAS Number: 140715-86-2
Molecular Formula: $C_{24}H_{21}N_5O_4$
Molecular Weight: 443.5
Source: *Aspergillus fumigatus*
Purity: >95% by HPLC

Fumitremorgin B

Code No.: **BIA-F2535** Pack Sizes: **1 mg, 5 mg**

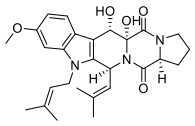

CAS Number: 12626-17-4
Molecular Formula: $C_{27}H_{33}N_3O_5$
Molecular Weight: 479.6
Source: *Aspergillus* sp.
Purity: >95% by HPLC

Fumitremorgin C

Code No.: **BIA-F1031** Pack Sizes: **0.25 mg, 1 mg**

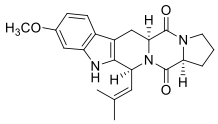

CAS Number: 118974-02-0
Molecular Formula: $C_{22}H_{25}N_3O_3$
Molecular Weight: 379.5
Source: *Aspergillus fumigatus*
Purity: >95% by HPLC

Fumonisin B1

Code No.: **BIA-F1257** Pack Sizes: **0.5 mg, 2.5 mg**

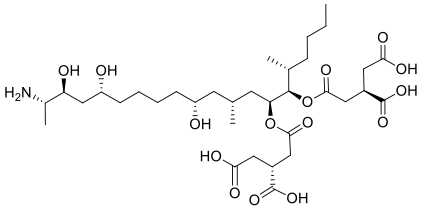

CAS Number: 116355-83-0
Molecular Formula: $C_{34}H_{59}NO_{15}$
Molecular Weight: 721.8
Source: *Fusarium moniliforme*
Purity: >99% by HPLC

Fumonisin B2

Code No.: **BIA-F1258** Pack Sizes: **0.5 mg, 2.5 mg**

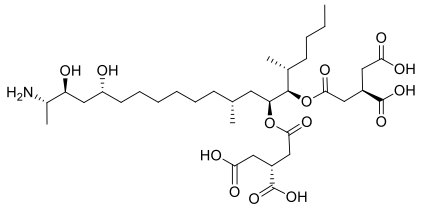

CAS Number: 116355-84-1
Molecular Formula: $C_{34}H_{59}NO_{14}$
Molecular Weight: 705.8
Source: *Fusarium moniliforme*
Purity: >98% by HPLC

Funalenone

Code No.: **BIA-F1666** Pack Sizes: **0.5 mg, 2.5 mg**

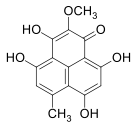

CAS Number: 259728-61-5
Molecular Formula: $C_{15}H_{12}O_6$
Molecular Weight: 288.3
Source: *Aspergillus* sp.
Purity: >95% by HPLC

Fusapyrone

Code No.: **BIA-F1436** Pack Sizes: **1 mg, 5 mg**

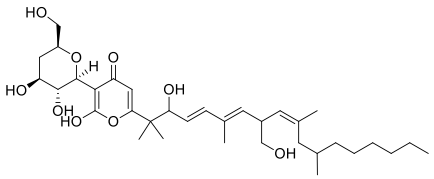

CAS Number: 156856-31-4
Molecular Formula: $C_{34}H_{54}O_9$
Molecular Weight: 606.8
Source: *Fusarium* sp.
Purity: >98% by HPLC

Fusaric acid

Code No.: **BIA-F1652** Pack Sizes: **5 mg, 25 mg**

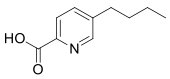

CAS Number: 536-69-6
Molecular Formula: $C_{10}H_{13}NO_2$
Molecular Weight: 179.2
Source: *Fusarium oxysporum*
Purity: >95% by HPLC

Fusarisetin A

Code No.: **BIA-F1435** Pack Sizes: **0.5 mg, 2.5 mg**

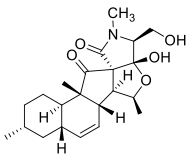

CAS Number: 1300041-53-5

Molecular Formula: $C_{22}H_{31}NO_5$
Molecular Weight: 389.5
Source: *Fusarium equiseti*
Purity: >98% by HPLC

Fusidate sodium

Code No.: **BIA-F1259** Pack Sizes: **25 mg, 100 mg**

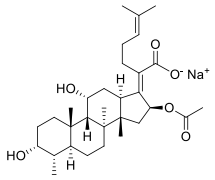

CAS Number: 751-94-0
Molecular Formula: $C_{31}H_{47}NaO_6$
Molecular Weight: 538.7
Source: *Fusidium coccineum*
Purity: >98% by HPLC

Galbinic acid

Code No.: **BIA-G1797** Pack Sizes: **1 mg, 5 mg**

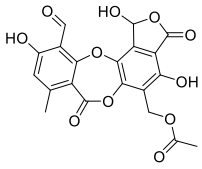

CAS Number: 56691-88-4
Molecular Formula: $C_{20}H_{14}O_{11}$
Molecular Weight: 430.3
Source: *Usnea undulata*
Purity: >95% by HPLC

Galiellalactone

Code No.: **BIA-G1032** Pack Sizes: **1 mg, 5 mg**

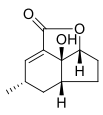

CAS Number: 133613-71-5
Molecular Formula: $C_{11}H_{14}O_3$
Molecular Weight: 194.2
Source: Unidentified fungus
Purity: >95% by HPLC

Gamithromycin

Code No.: **BIA-G1568** Pack Sizes: **5 mg, 25 mg**

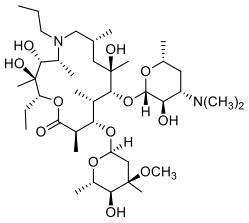

CAS Number: 145435-72-9
Molecular Formula: $C_{40}H_{76}N_2O_{12}$
Molecular Weight: 777.0
Source: Semi-synthetic
Purity: >95% by HPLC

Geldanamycin

Code No.: **BIA-G1101** Pack Sizes: **1 mg, 5 mg**

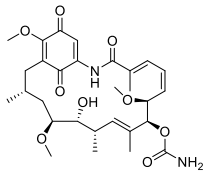

CAS Number: 30562-34-6
Molecular Formula: $C_{29}H_{40}N_2O_9$
Molecular Weight: 560.6
Source: *Streptomyces hygroscopicus*
Purity: >99% by HPLC

Geninthiocin

Code No.: **BIA-G1033** Pack Sizes: **0.5 mg, 2.5 mg**

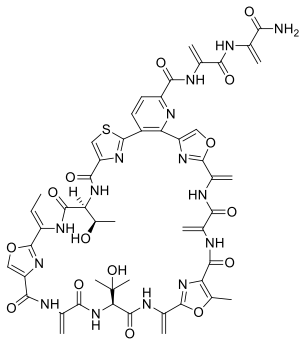

CAS Number: 158792-27-9
Molecular Formula: $C_{50}H_{49}N_{15}O_{15}S$
Molecular Weight: 1132.1
Source: *Streptomyces* sp.
Purity: >95% by HPLC

Genistein

Code No.: **BIA-G1722** Pack Sizes: **5 mg, 25 mg**

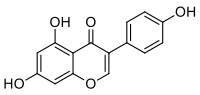

CAS Number: 446-72-0
Molecular Formula: $C_{15}H_{10}O_5$
Molecular Weight: 270.2
Source: *Glycine* sp.
Purity: >95% by HPLC

Gentamicin C2b

Code No.: **BIA-G1563** Pack Sizes: **5 mg, 25 mg**

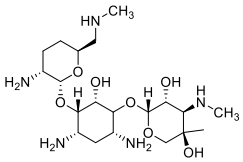

CAS Number: 52093-21-7
Molecular Formula: $C_{20}H_{41}N_5O_7$
Molecular Weight: 463.6
Source: *Micromonospora sagamiensis* var. *nonreductans*
Purity: >95% by HPLC

Germicidin A

Code No.: **BIA-G1282** Pack Sizes: **1 mg, 5 mg**

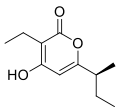

CAS Number: 151271-57-7
Molecular Formula: $C_{11}H_{16}O_3$
Molecular Weight: 196.2
Source: *Streptomyces* sp.
Purity: >95% by HPLC

Germicidin B

Code No.: **BIA-G1283** Pack Sizes: **1 mg, 5 mg**

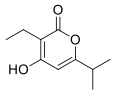

CAS Number: 150973-78-7
Molecular Formula: $C_{10}H_{14}O_3$
Molecular Weight: 182.2
Source: *Streptomyces* sp.
Purity: >95% by HPLC

Gibberellic acid

Code No.: **BIA-G2395** Pack Sizes: **5 mg, 25 mg**

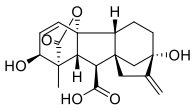

CAS Number: 77-06-5
Molecular Formula: $C_{19}H_{22}O_6$
Molecular Weight: 346.4
Source: *Gibberella* sp.
Purity: >95% by HPLC

Gibberellin A4

Code No.: **BIA-G2450** Pack Sizes: **0.1 mg, 0.5 mg**

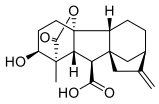

CAS Number: 468-44-0
Molecular Formula: $C_{19}H_{24}O_5$
Molecular Weight: 332.4
Source: *Gibberella* sp.
Purity: >95% by HPLC

Gilvocarcin M

Code No.: **BIA-G1034** Pack Sizes: **0.5 mg, 2.5 mg**

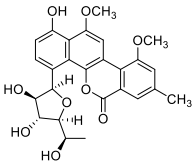

CAS Number: 77879-89-1
Molecular Formula: $C_{26}H_{26}O_9$
Molecular Weight: 482.5
Source: *Streptomyces* sp.
Purity: >95% by HPLC

Gilvocarcin V

Code No.: **BIA-G1035** Pack Sizes: **0.5 mg, 2.5 mg**

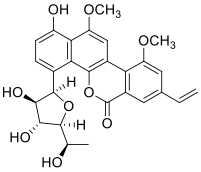

CAS Number: 77879-90-4
Molecular Formula: $C_{27}H_{26}O_9$
Molecular Weight: 494.5
Source: *Streptomyces* sp.
Purity: >95% by HPLC

Gliorosein

Code No.: **BIA-G1680** Pack Sizes: **1 mg, 5 mg**

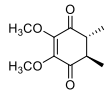

CAS Number: 4373-40-4
Molecular Formula: $C_{10}H_{14}O_4$
Molecular Weight: 198.2
Source: *Gliocladium* sp.
Purity: >95% by HPLC

Glioroseinol

Code No.: **BIA-G1987** Pack Sizes: **1 mg, 5 mg**

CAS Number: NA
Molecular Formula: $C_{10}H_{16}O_4$
Molecular Weight: 200.2
Source: *Gliocladium* sp.
Purity: >95% by HPLC

Gliotoxin

Code No.: **BIA-G1260** Pack Sizes: **1 mg, 5 mg**

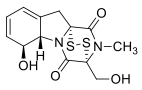

CAS Number: 67-99-2
Molecular Formula: $C_{13}H_{14}N_2O_4S_2$
Molecular Weight: 326.4
Source: Semi-synthetic
Purity: >99% by HPLC

GR24

Code No.: **BIA-G1793** Pack Sizes: **0.25 mg, 1 mg**

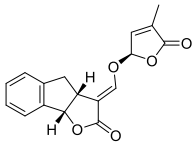

CAS Number: 76974-79-3
Molecular Formula: $C_{17}H_{14}O_5$
Molecular Weight: 298.3
Source: Synthetic
Purity: >95% by HPLC

Gramicidin complex

Code No.: **BIA-G1592** Pack Sizes: **1 mg, 5 mg**

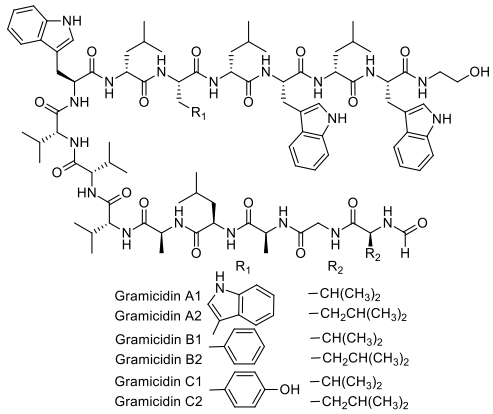

CAS Number: 1405-97-6
Molecular Formula: $C_{99}H_{139}N_{19}O_{18}$ (for Gramicidin A1)
Molecular Weight: 1883.3
Source: *Bacillus brevis*
Purity: >95% by HPLC

Graphislactone A

Code No.: **BIA-G1559** Pack Sizes: **1 mg, 5 mg**

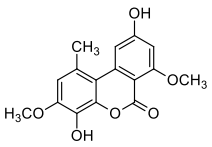

CAS Number: 52179-44-9
Molecular Formula: $C_{16}H_{14}O_6$
Molecular Weight: 302.3
Source: *Cephalosporium* sp.
Purity: >95% by HPLC

Griseofulvic acid

Code No.: **BIA-G2552** Pack Sizes: **0.25 mg, 1 mg**

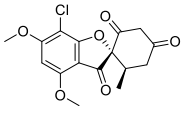

CAS Number: 469-54-5
Molecular Formula: $C_{16}H_{15}ClO_6$

Molecular Weight: 338.7
Source: *Penicillium* sp.
Purity: >95% by HPLC

Griseofulvin

Code No.: **BIA-G1212** Pack Sizes: **25 mg, 100 mg**

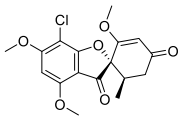

CAS Number: 126-07-8
Molecular Formula: $C_{17}H_{17}ClO_6$
Molecular Weight: 352.8
Source: *Penicillium* sp.
Purity: >99% by HPLC

Hecogenin acetate

Code No.: **BIA-H1764** Pack Sizes: **1 mg, 5 mg**

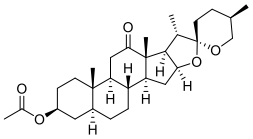

CAS Number: 915-35-5
Molecular Formula: $C_{29}H_{44}O_5$
Molecular Weight: 472.7
Source: *Hechtia texensis*
Purity: >95% by HPLC

Helvolic acid

Code No.: **BIA-H1930** Pack Sizes: **0.1 mg, 0.5 mg**

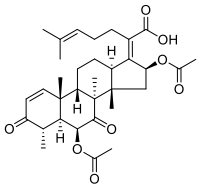

CAS Number: 29400-42-8
Molecular Formula: $C_{33}H_{44}O_8$
Molecular Weight: 568.7
Source: *Cephalosporium caerulens*
Purity: >95% by HPLC

Hemipyocyanine

Code No.: **BIA-H1520** Pack Sizes: **5 mg, 25 mg**

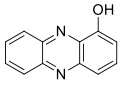

CAS Number: 528-71-2
Molecular Formula: $C_{12}H_8N_2O$
Molecular Weight: 196.2
Source: *Pseudomonas aeruginosa*
Purity: >98% by HPLC

Herbicidin A

Code No.: **BIA-H1567** Pack Sizes: **1 mg, 5 mg**

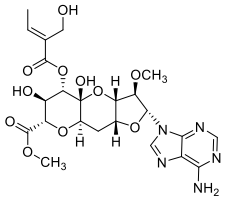

CAS Number: 55353-31-6
Molecular Formula: $C_{23}H_{29}N_5O_{11}$
Molecular Weight: 551.5
Source: *Streptomyces* sp.
Purity: >95% by HPLC

Herbimycin A

Code No.: **BIA-H1036** Pack Sizes: **0.5 mg, 2.5 mg**

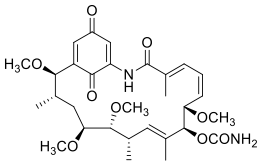

CAS Number: 70563-58-5
Molecular Formula: $C_{30}H_{42}N_2O_9$
Molecular Weight: 574.7
Source: *Streptomyces* sp.
Purity: >99% by HPLC

Herbimycin C

Code No.: **BIA-H1144** Pack Sizes: **0.5 mg, 2.5 mg**

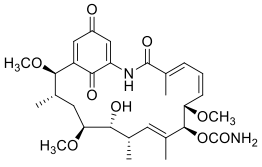

CAS Number: 91700-92-4
Molecular Formula: $C_{29}H_{40}N_2O_9$
Molecular Weight: 560.6
Source: *Streptomyces* sp.
Purity: >98% by HPLC

Heronamide C

Code No.: **BIA-H1286** Pack Sizes: **1 mg, 5 mg**

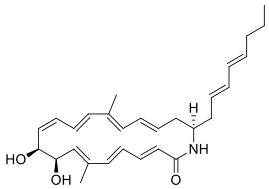

CAS Number: 1257083-94-5
Molecular Formula: $C_{29}H_{39}NO_3$
Molecular Weight: 449.6
Source: *Streptomyces* sp.
Purity: >90% by HPLC

Heronapyrrole B

Code No.: **BIA-H2288** Pack Sizes: **0.25 mg, 1 mg**

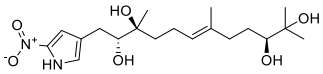

CAS Number: 1255704-24-5
Molecular Formula: $C_{19}H_{32}N_2O_6$
Molecular Weight: 384.5
Source: *Streptomyces* sp.
Purity: >95% by HPLC

Hesperidin

Code No.: **BIA-H1766** Pack Sizes: **1 mg, 5 mg**

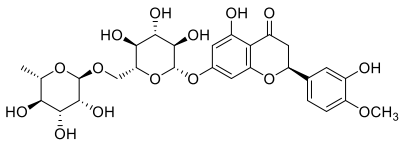

CAS Number: 520-26-3
Molecular Formula: $C_{28}H_{34}O_{15}$
Molecular Weight: 610.6
Source: *Zanthoxylum conspersipunctatum*
Purity: >95% by HPLC

Hexadecanoyl-L-homoserine lactone

Code No.: **BIA-H1500** Pack Sizes: **5 mg, 25 mg**

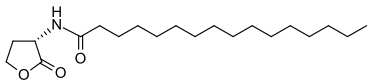

CAS Number: 87206-01-7
Molecular Formula: $C_{20}H_{37}NO_3$
Molecular Weight: 339.5
Source: Synthetic
Purity: >99% by HPLC

Hexanoyl-L-homoserine lactone

Code No.: **BIA-H1495** Pack Sizes: **5 mg, 25 mg**

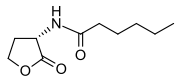

CAS Number: 147852-83-3
Molecular Formula: $C_{10}H_{17}NO_3$
Molecular Weight: 199.3
Source: Synthetic
Purity: >99% by HPLC

Himandridine

Code No.: **BIA-H1746** Pack Sizes: **0.5 mg, 2.5 mg**

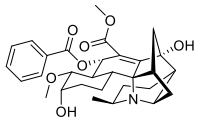

CAS Number: 15521-76-3
Molecular Formula: $C_{30}H_{37}NO_7$
Molecular Weight: 523.6
Source: *Galbulimima* sp.
Purity: >95% by HPLC

Himbacine

Code No.: **BIA-H1744** Pack Sizes: **1 mg, 5 mg**

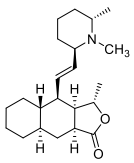

CAS Number: 6879-74-9
Molecular Formula: $C_{22}H_{35}NO_2$
Molecular Weight: 345.5
Source: *Galbulimima* sp.
Purity: >95% by HPLC

Himbadine

Code No.: **BIA-H1745** Pack Sizes: **1 mg, 5 mg**

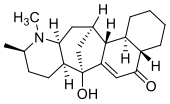

CAS Number: 24932-15-8
Molecular Formula: $C_{21}H_{31}NO_2$
Molecular Weight: 329.5
Source: *Galbulimima* sp.
Purity: >95% by HPLC

Himbosine

Code No.: **BIA-H1748** Pack Sizes: **0.5 mg, 2.5 mg**

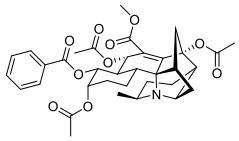

CAS Number: 15448-14-3
Molecular Formula: $C_{35}H_{41}NO_{10}$
Molecular Weight: 635.7
Source: *Galbulimima* sp.
Purity: >95% by HPLC

Himgaline

Code No.: **BIA-H1747** Pack Sizes: **0.5 mg, 2.5 mg**

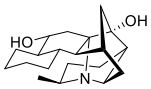

CAS Number: 16585-08-3
Molecular Formula: $C_{20}H_{31}NO_2$
Molecular Weight: 317.5
Source: *Galbulimima* sp.
Purity: >95% by HPLC

Hirsutide

Code No.: **BIA-H1635** Pack Sizes: **1 mg, 5 mg**

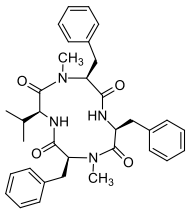

CAS Number: 865368-30-5
Molecular Formula: $C_{34}H_{40}N_4O_4$
Molecular Weight: 568.7
Source: *Aspergillus* sp.
Purity: >95% by HPLC

1-Methyl-L-histidine

Code No.: **BIA-H2173** Pack Sizes: **5 mg, 25 mg**

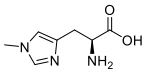

CAS Number: 332-80-9
Molecular Formula: $C_7H_{11}N_3O_2$
Molecular Weight: 169.2
Source: Synthetic
Purity: >95% by HPLC

3-Methyl-L-histidine

Code No.: **BIA-H2174** Pack Sizes: **5 mg, 25 mg**

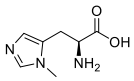

CAS Number: 368-16-1
Molecular Formula: $C_7H_{11}N_3O_2$
Molecular Weight: 169.2
Source: Synthetic
Purity: >95% by HPLC

Hodgkinsine

Code No.: **BIA-H1948** Pack Sizes: **1 mg, 5 mg**

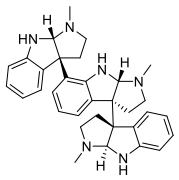

CAS Number: 18210-71-4
Molecular Formula: $C_{33}H_{38}N_6$
Molecular Weight: 518.7
Source: *Hodgkinsonia frutescens*
Purity: >95% by HPLC

Hodgkinsine B

Code No.: **BIA-H1941** Pack Sizes: **1 mg, 5 mg**

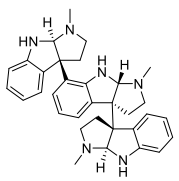

CAS Number: 586955-76-2
Molecular Formula: $C_{33}H_{38}N_6$

Molecular Weight: 518.7
Source: *Hodgkinsonia frutescens*
Purity: >95% by HPLC

Hodgkinsine trimethyl triiodide

Code No.: **BIA-H1942** Pack Sizes: **1 mg, 5 mg**

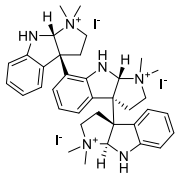

CAS Number: NA
Molecular Formula: $C_{36}H_{47}N_6.I_3$
Molecular Weight: 944.5
Source: *Hodgkinsonia frutescens*
Purity: >95% by HPLC

D-Homoserine lactone

Code No.: **BIA-H2225** Pack Sizes: **1 mg, 5 mg**

CAS Number: 51744-82-2
Molecular Formula: $C_4H_7NO_2$
Molecular Weight: 101.1
Source: Synthetic
Purity: >95% by HPLC

L-Homoserine lactone

Code No.: **BIA-H2224** Pack Sizes: **1 mg, 5 mg**

CAS Number: 2185-02-6
Molecular Formula: $C_4H_7NO_2$
Molecular Weight: 101.1
Source: Synthetic
Purity: >95% by HPLC

Hortein

Code No.: **BIA-H2558** Pack Sizes: **1 mg, 5 mg**

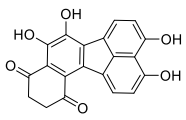

CAS Number: 346610-88-6
Molecular Formula: $C_{20}H_{12}O_6$
Molecular Weight: 348.3
Source: Unidentified fungus
Purity: >95% by HPLC

Hydrastine

Code No.: **BIA-H1954** Pack Sizes: **1 mg, 5 mg**

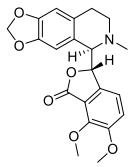

CAS Number: 118-08-1
Molecular Formula: $C_{21}H_{21}NO_6$
Molecular Weight: 383.4
Source: *Hydrastis* sp.
Purity: >95% by HPLC

Hydroaurantiogliocladin

Code No.: **BIA-H1651** Pack Sizes: **0.5 mg, 2.5 mg**

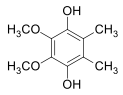

CAS Number: 776-33-0
Molecular Formula: $C_{10}H_{14}O_4$
Molecular Weight: 198.2
Source: *Gliocladium* sp.
Purity: >95% by HPLC

4-Hydroxy-6-methyl-2-pyrone

Code No.: **BIA-H1736** Pack Sizes: **5 mg, 25 mg**

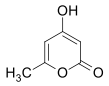

CAS Number: 675-10-5
Molecular Formula: $C_6H_6O_3$
Molecular Weight: 126.1
Source: Synthetic
Purity: >95% by HPLC

4-Hydroxyalternariol

Code No.: **BIA-H1558** Pack Sizes: **1 mg, 5 mg**

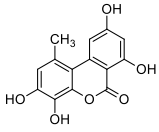

CAS Number: 959417-21-1
Molecular Formula: $C_{14}H_{10}O_6$
Molecular Weight: 274.2
Source: Unidentified fungus
Purity: >95% by HPLC

1-Hydroxyanthraquinone

Code No.: **BIA-H2304** Pack Sizes: **25 mg, 100 mg**

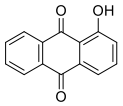

CAS Number: 129-43-1
Molecular Formula: $C_{14}H_8O_3$
Molecular Weight: 224.2
Source: *Rubia tinctorum*
Purity: >95% by HPLC

2-Hydroxyanthraquinone

Code No.: **BIA-H2305** Pack Sizes: **25 mg, 100 mg**

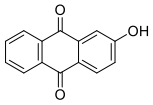

CAS Number: 605-32-3
Molecular Formula: $C_{14}H_8O_3$
Molecular Weight: 224.2
Source: *Rubia tinctorum*
Purity: >95% by HPLC

4-Hydroxycanthin-6-one

Code No.: **BIA-H1963** Pack Sizes: **1 mg, 5 mg**

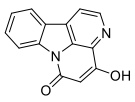

CAS Number: 106941-27-9
Molecular Formula: $C_{14}H_8N_2O_2$
Molecular Weight: 236.2
Source: *Pantaceras australis*
Purity: >95% by HPLC

Hydroxyectoine

Code No.: **BIA-H2231** Pack Sizes: **25 mg, 100 mg**

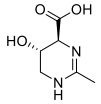

CAS Number: 165542-15-4
Molecular Formula: $C_6H_{10}N_2O_3$
Molecular Weight: 158.2
Source: *Brevibacterium linens*
Purity: >95% by HPLC

3-Hydroxy-L-tyrosine methyl ester

Code No.: **BIA-H2603** Pack Sizes: **5 mg, 25 mg**

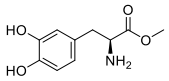

CAS Number: 1421-65-4
Molecular Formula: $C_{10}H_{13}NO_4$
Molecular Weight: 211.2
Source: Synthetic
Purity: >95% by HPLC

Hydroxylupanine

Code No.: **BIA-H1961** Pack Sizes: **1 mg, 5 mg**

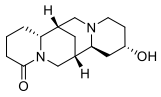

CAS Number: 15358-48-2
Molecular Formula: $C_{15}H_{24}N_2O_2$
Molecular Weight: 264.4
Source: *Lupinus polyphyllus*
Purity: >95% by HPLC

21-Hydroxyoligomycin A

Code No.: **BIA-O1062** Pack Sizes: **1 mg, 5 mg**

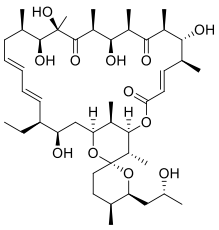

CAS Number: 102042-09-1
Molecular Formula: $C_{45}H_{74}O_{12}$
Molecular Weight: 807.1
Source: *Streptomyces* sp.
Purity: >95% by HPLC

14-α-Hydroxypaspalinine

Code No.: **BIA-P1632** Pack Sizes: **1 mg, 5 mg**

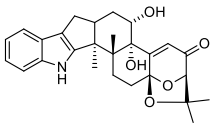

CAS Number: 151341-77-4
Molecular Formula: $C_{27}H_{31}NO_5$
Molecular Weight: 449.5
Source: *Aspergillus* sp.
Purity: >95% by HPLC

7-Hydroxypestalotin

Code No.: **BIA-H1068** Pack Sizes: **0.5 mg, 2.5 mg**

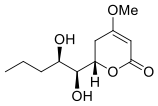

CAS Number: 41164-59-4
Molecular Formula: $C_{11}H_{18}O_5$
Molecular Weight: 230.3
Source: *Penicillium decumbens*
Purity: >99% by HPLC

Hygrolidin

Code No.: **BIA-H1295** Pack Sizes: **1 mg, 5 mg**

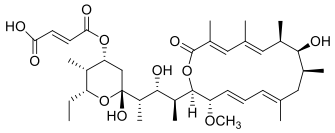

CAS Number: 83329-73-1
Molecular Formula: $C_{38}H_{58}O_{11}$
Molecular Weight: 690.9
Source: *Streptomyces* sp.
Purity: >95% by HPLC

Hygromycin B

Code No.: **BIA-H1562** Pack Sizes: **5 mg, 25 mg**

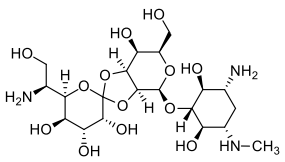

CAS Number: 31282-04-9
Molecular Formula: $C_{20}H_{37}N_3O_{13}$
Molecular Weight: 527.5
Source: *Streptomyces hygroscopicus*
Purity: >95% by HPLC

Ikarugamycin

Code No.: **BIA-I1223** Pack Sizes: **0.5 mg, 2.5 mg**

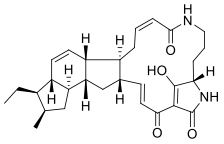

CAS Number: 36531-78-9
Molecular Formula: $C_{29}H_{38}N_2O_4$
Molecular Weight: 478.6
Source: *Streptomyces* sp.
Purity: >99% by HPLC

Illudin M

Code No.: **BIA-I1685** Pack Sizes: **1 mg, 5 mg**

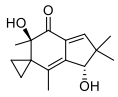

CAS Number: 1146-04-9
Molecular Formula: $C_{15}H_{20}O_3$
Molecular Weight: 248.3
Source: Unknown
Purity: >95% by HPLC

Illudin S

Code No.: **BIA-I1398** Pack Sizes: **1 mg, 5 mg**

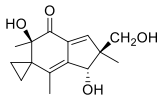

CAS Number: 1149-99-1
Molecular Formula: $C_{15}H_{20}O_4$
Molecular Weight: 264.3
Source: *Pleurotus lampas*
Purity: >98% by HPLC

Indanomycin

Code No.: **BIA-I1296** Pack Sizes: **1 mg, 5 mg**

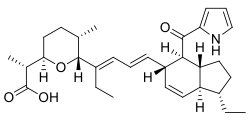

CAS Number: 66513-28-8
Molecular Formula: $C_{31}H_{43}NO_4$
Molecular Weight: 493.7
Source: *Streptomyces* sp.
Purity: >95% by HPLC

Indole-3-butyric acid

Code No.: **BIA-I2585** Pack Sizes: **25 mg, 100 mg**

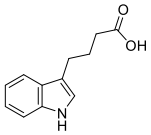

CAS Number: 133-32-4
Molecular Formula: $C_{12}H_{13}NO_2$
Molecular Weight: 203.2
Source: Synthetic
Purity: >95% by HPLC

Indole-3-carboxaldehyde

Code No.: **BIA-I2396** Pack Sizes: **25 mg, 100 mg**

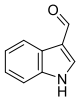

CAS Number: 487-89-8
Molecular Formula: C_9H_7NO
Molecular Weight: 145.2
Source: *Synthetic*
Purity: >95% by HPLC

Indole-3-carboxylic acid

Code No.: **BIA-I2373** Pack Sizes: **25 mg, 100 mg**

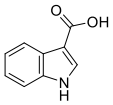

CAS Number: 771-50-6
Molecular Formula: $C_9H_7NO_2$
Molecular Weight: 161.2
Source: Synthetic
Purity: >95% by HPLC

Indole-3-propionic acid

Code No.: **BIA-I2584** Pack Sizes: **25 mg, 100 mg**

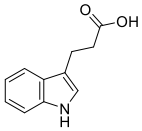

CAS Number: 830-96-6
Molecular Formula: $C_{11}H_{11}NO_2$
Molecular Weight: 189.2
Source: Synthetic
Purity: >95% by HPLC

Indolmycin

Code No.: **BIA-I1040** Pack Sizes: **1 mg, 5 mg**

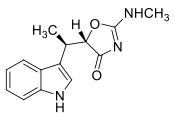

CAS Number: 21200-24-8
Molecular Formula: $C_{14}H_{15}N_3O_2$
Molecular Weight: 257.3
Source: *Streptomyces* sp.
Purity: >99% by HPLC (total diastereoisomers)

Integracin A

Code No.: **BIA-I1280** Pack Sizes: **1 mg, 5 mg**

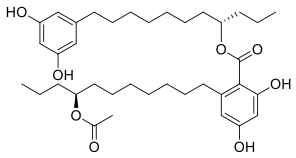

CAS Number: 224186-03-2
Molecular Formula: $C_{37}H_{56}O_8$
Molecular Weight: 628.8
Source: *Cytospora* sp.
Purity: >95% by HPLC

Integracin B

Code No.: **BIA-I1281** Pack Sizes: **1 mg, 5 mg**

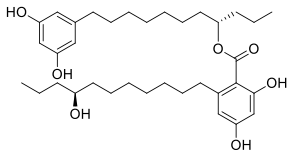

CAS Number: 224186-05-4
Molecular Formula: $C_{35}H_{54}O_7$
Molecular Weight: 586.8
Source: *Cytospora* sp.
Purity: >95% by HPLC

Ionomycin

Code No.: **BIA-I1261** Pack Sizes: **1 mg, 5 mg**

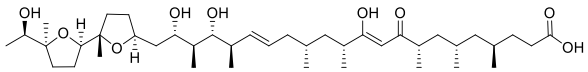

CAS Number: 56092-81-0
Molecular Formula: $C_{41}H_{72}O_9$
Molecular Weight: 709.0
Source: *Streptomyces conglobatus*
Purity: >98% by HPLC

Isoapoptolidin

Code No.: **BIA-I1041** Pack Sizes: **0.1 mg, 0.5 mg**

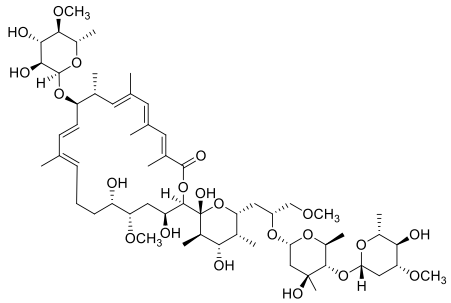

CAS Number: 476647-30-0
Molecular Formula: $C_{58}H_{96}O_{21}$
Molecular Weight: 1129.4
Source: *Amycolatopsis* sp.
Purity: >90% by HPLC

Isochlortetracycline

Code No.: **BIA-I1656** Pack Sizes: **1 mg, 5 mg**

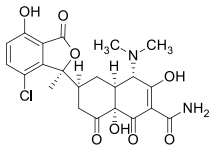

CAS Number: 514-53-4
Molecular Formula: $C_{22}H_{23}ClN_2O_8$
Molecular Weight: 478.9
Source: Semi-synthetic
Purity: >95% by HPLC

Isocyclosporin A

Code No.: **BIA-I1262** Pack Sizes: **1 mg, 5 mg**

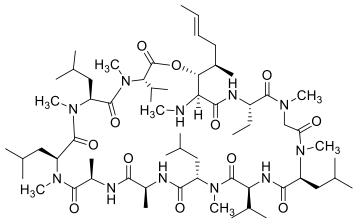

CAS Number: 59865-16-6
Molecular Formula: $C_{62}H_{111}N_{11}O_{12}$
Molecular Weight: 1202.6
Source: *Trichoderma* sp.
Purity: >98% by HPLC

Isoferulic acid

Code No.: **BIA-I1729** Pack Sizes: **5 mg, 25 mg**

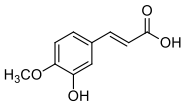

CAS Number: 537-73-5
Molecular Formula: $C_{10}H_{10}O_4$
Molecular Weight: 194.2
Source: Synthetic
Purity: >95% by HPLC

Isokotanin B

Code No.: **BIA-I1633** Pack Sizes: **0.5 mg, 2.5 mg**

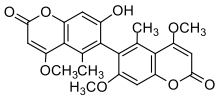

CAS Number: 154160-09-5
Molecular Formula: $C_{23}H_{20}O_8$
Molecular Weight: 424.4
Source: *Aspergillus* sp.
Purity: >95% by HPLC

Isonanangenine B

Code No.: **BIA-I2400** Pack Sizes: **1 mg, 5 mg**

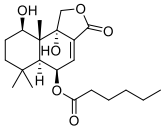

CAS Number: 1623153-14-9
Molecular Formula: $C_{21}H_{32}O_6$
Molecular Weight: 380.5
Source: *Aspergillus nanangensis*
Purity: >95% by HPLC

Isoreserpiline

Code No.: **BIA-I1957** Pack Sizes: **1 mg, 5 mg**

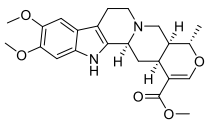

CAS Number: 572-67-8
Molecular Formula: $C_{23}H_{28}N_2O_5$
Molecular Weight: 412.5
Source: *Neisosperma poweri*
Purity: >95% by HPLC

IT-143A

Code No.: **BIA-I1830** Pack Sizes: **1 mg, 5 mg**

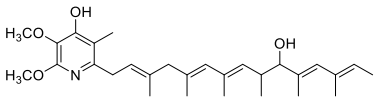

CAS Number: 183485-32-7
Molecular Formula: $C_{29}H_{43}NO_4$
Molecular Weight: 469.7
Source: *Streptomyces* sp.
Purity: >95% by HPLC

IT-143B

Code No.: **BIA-I1829** Pack Sizes: **1 mg, 5 mg**

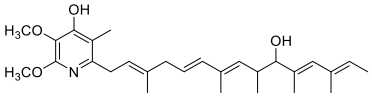

CAS Number: 183485-34-9
Molecular Formula: $C_{28}H_{41}NO_4$
Molecular Weight: 455.6
Source: *Streptomyces* sp.
Purity: >95% by HPLC

Ivermectin B1a

Code No.: **BIA-I1119** Pack Sizes: **5 mg, 25 mg**

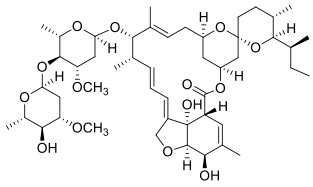

CAS Number: 71827-03-7
Molecular Formula: $C_{48}H_{74}O_{14}$
Molecular Weight: 875.1
Source: Semi-synthetic
Purity: >95% by HPLC

Ivermectin B1a aglycone

Code No.: **BIA-I1151** Pack Sizes: **1 mg, 5 mg**

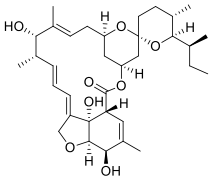

CAS Number: 123997-59-1
Molecular Formula: $C_{34}H_{50}O_8$
Molecular Weight: 586.8
Source: Semi-synthetic
Purity: >99% by HPLC

Ivermectin B1a monosaccharide

Code No.: **BIA-I1150** Pack Sizes: **1 mg, 5 mg**

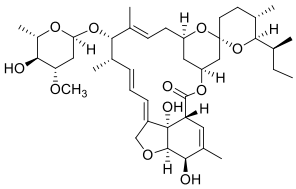

CAS Number: 71837-27-9
Molecular Formula: $C_{41}H_{62}O_{11}$
Molecular Weight: 730.9
Source: Semi-synthetic
Purity: >99% by HPLC

Δ²-Ivermectin B1a

Code No.: **BIA-I1581** Pack Sizes: **1 mg, 5 mg**

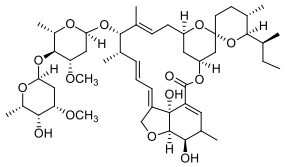

CAS Number: 1135339-49-9
Molecular Formula: $C_{48}H_{74}O_{14}$
Molecular Weight: 875.1
Source: Semi-synthetic
Purity: >95% by HPLC

epi-Ivermectin B1a

Code No.: **BIA-I1578** Pack Sizes: **1 mg, 5 mg**

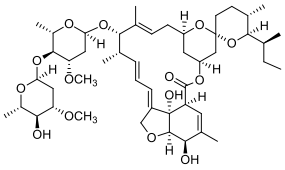

CAS Number: ??
Molecular Formula: $C_{48}H_{74}O_{14}$
Molecular Weight: 875.1
Source: Semi-synthetic
Purity: >95% by HPLC

Ivermectin B1b

Code No.: **BIA-I1117** Pack Sizes: **0.5 mg, 2.5 mg**

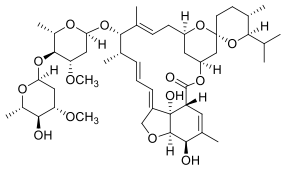

CAS Number: 70209-81-3
Molecular Formula: $C_{47}H_{72}O_{14}$
Molecular Weight: 861.1
Source: Semi-synthetic
Purity: >95% by HPLC

Janthitrem A

Code No.: **BIA-J1832** Pack Sizes: **0.5 mg, 2.5 mg**

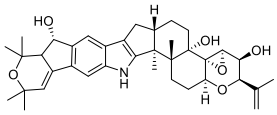

CAS Number: 73561-89-4
Molecular Formula: $C_{37}H_{47}NO_6$
Molecular Weight: 601.8
Source: *Penicillium* sp.
Purity: >95% by HPLC

JBIR-15

Code No.: **BIA-J1720** Pack Sizes: **0.25 mg, 1 mg**

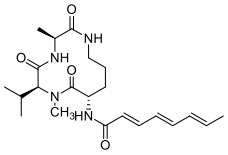

CAS Number: 1198588-57-6
Molecular Formula: $C_{22}H_{34}N_4O_4$
Molecular Weight: 418.5
Source: *Aspergillus* sp.
Purity: >90% by HPLC

Josamycin

Code No.: **BIA-J1788** Pack Sizes: **1 mg, 5 mg**

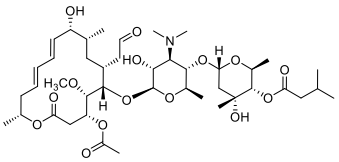

CAS Number: 16846-24-5
Molecular Formula: $C_{42}H_{69}NO_{15}$
Molecular Weight: 828.0
Source: *Streptomyces kisatoensis*
Purity: >95% by HPLC

Juglone

Code No.: **BIA-J1739** Pack Sizes: **5 mg, 25 mg**

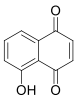

CAS Number: 481-39-0
Molecular Formula: $C_{10}H_6O_3$
Molecular Weight: 174.2
Source: *Penicillium* sp.
Purity: >95% by HPLC

K252A

Code No.: **BIA-K1225** Pack Sizes: **0.5 mg, 2.5 mg**

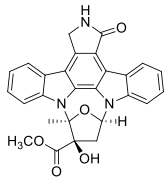

CAS Number: 99570-78-2
Molecular Formula: $C_{27}H_{21}N_3O_5$
Molecular Weight: 467.5
Source: *Nocardiopsis* sp.
Purity: >98% by HPLC

Karrikin 2

Code No.: **BIA-K1792** Pack Sizes: **0.25 mg, 1 mg**

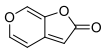

CAS Number: 857054-03-6
Molecular Formula: $C_7H_4O_3$
Molecular Weight: 136.1
Source: Synthetic
Purity: >95% by HPLC

Karrikinolide

Code No.: **BIA-K1791** Pack Sizes: **0.5 mg, 2.5 mg**

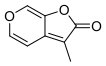

CAS Number: 857054-02-5
Molecular Formula: $C_8H_6O_3$
Molecular Weight: 150.1
Source: Synthetic
Purity: >95% by HPLC

Karrikinolide 3-ethyl ester

Code No.: **BIA-K1981** Pack Sizes: **0.1 mg, 0.5 mg**

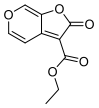

CAS Number: 1030604-40-0
Molecular Formula: $C_{10}H_8O_5$
Molecular Weight: 208.2
Source: *Synthetic*
Purity: >95% by HPLC

Kazusamycin A

Code No.: **BIA-K1042** Pack Sizes: **0.1 mg, 0.5 mg**

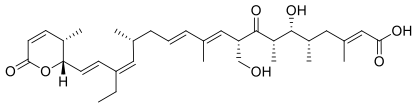

CAS Number: 92090-94-3
Molecular Formula: $C_{33}H_{48}O_7$
Molecular Weight: 556.7
Source: *Streptomyces* sp.
Purity: >95% by HPLC

Kazusamycin B

Code No.: **BIA-K1043** Pack Sizes: **0.1 mg, 0.5 mg**

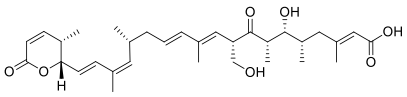

CAS Number: 107140-30-7
Molecular Formula: $C_{32}H_{46}O_7$
Molecular Weight: 542.7
Source: *Streptomyces* sp.
Purity: >95% by HPLC

Kendomycin

Code No.: **BIA-K1143** Pack Sizes: **0.5 mg, 2.5 mg**

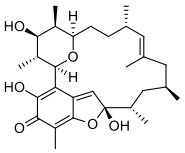

CAS Number: 183202-73-5
Molecular Formula: $C_{29}H_{42}O_6$
Molecular Weight: 486.6
Source: *Streptomyces* sp.
Purity: >95% by HPLC

Khellin

Code No.: **BIA-K2592** Pack Sizes: **5 mg, 25 mg**

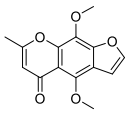

CAS Number: 82-02-0
Molecular Formula: $C_{14}H_{12}O_5$

Molecular Weight: 260.2
Source: *Ammi visnaga*
Purity: >95% by HPLC

Kibdelone A

Code No.: **BIA-K1329** Pack Sizes: **1 mg, 5 mg**

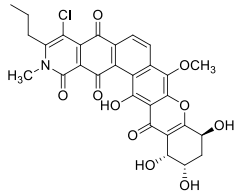

CAS Number: 934464-77-4
Molecular Formula: $C_{29}H_{24}ClNO_{10}$
Molecular Weight: 582.0
Source: *Kibdelosporangium* sp.
Purity: >95% by HPLC

Kibdelone B

Code No.: **BIA-K1330** Pack Sizes: **0.5 mg, 2.5 mg**

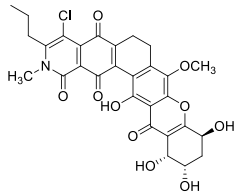

CAS Number: 934464-78-5
Molecular Formula: $C_{29}H_{26}ClNO_{10}$
Molecular Weight: 584.0
Source: *Kibdelosporangium* sp.
Purity: >95% by HPLC

Kibdelone C

Code No.: **BIA-K1331** Pack Sizes: **1 mg, 5 mg**

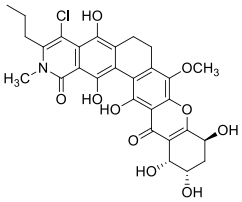

CAS Number: 934464-79-6
Molecular Formula: $C_{29}H_{28}ClNO_{10}$
Molecular Weight: 586.0
Source: *Kibdelosporangium* sp.
Purity: >95% by HPLC

Kigamicin C

Code No.: **BIA-K1116** Pack Sizes: **0.5 mg, 2.5 mg**

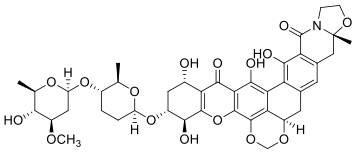

CAS Number: 680571-51-1
Molecular Formula: $C_{41}H_{47}NO_{16}$
Molecular Weight: 809.8
Source: *Amycolatopsis* sp.
Purity: >98% by HPLC

Kijanimicin

Code No.: **BIA-K1153** Pack Sizes: **0.5 mg, 2.5 mg**

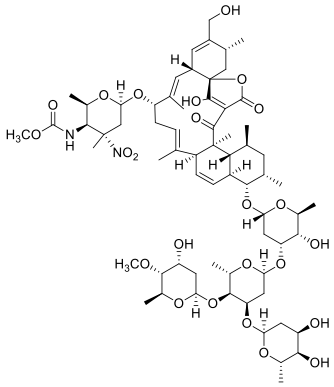

CAS Number: 78798-08-0
Molecular Formula: $C_{67}H_{100}N_2O_{24}$
Molecular Weight: 1317.5
Source: *Actrinomadura* sp.
Purity: >99% by HPLC

Kinetin

Code No.: **BIA-K2593** Pack Sizes: **1 mg, 5 mg**

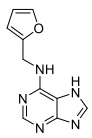

CAS Number: 525-79-1
Molecular Formula: $C_{10}H_9N_5O$
Molecular Weight: 215.2
Source: Synthetic
Purity: >95% by HPLC

Kojic acid

Code No.: **BIA-K1696** Pack Sizes: **5 mg, 25 mg**

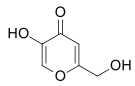

CAS Number: 501-30-4
Molecular Formula: $C_6H_6O_4$
Molecular Weight: 142.1
Source: *Aspergillus* sp.
Purity: >95% by HPLC

Kotanin

Code No.: **BIA-K1634** Pack Sizes: **0.5 mg, 2.5 mg**

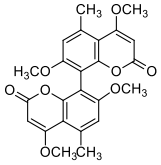

CAS Number: 27909-08-6
Molecular Formula: $C_{24}H_{22}O_8$
Molecular Weight: 438.4
Source: *Aspergillus* sp.
Purity: >95% by HPLC

Kreysigine

Code No.: **BIA-K1945** Pack Sizes: **1 mg, 5 mg**

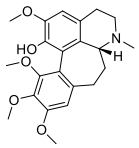

CAS Number: 23117-57-9
Molecular Formula: $C_{22}H_{27}NO_5$
Molecular Weight: 385.5
Source: *Tripladenia cunninghamii*
Purity: >95% by HPLC

Kumbicin C

Code No.: **BIA-K1640** Pack Sizes: **0.25 mg, 1 mg**

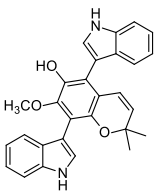

CAS Number: 1878151-58-6
Molecular Formula: $C_{28}H_{24}N_2O_3$
Molecular Weight: 436.5
Source: *Aspergillus* sp.
Purity: >95% by HPLC

Kynurenic acid

Code No.: **BIA-K2207** Pack Sizes: **5 mg, 25 mg**

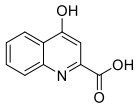

CAS Number: 492-27-3
Molecular Formula: $C_{10}H_7NO_3$
Molecular Weight: 189.2
Source: Synthetic
Purity: >95% by HPLC

L 156602

Code No.: **BIA-L1621** Pack Sizes: **0.5 mg, 2.5 mg**

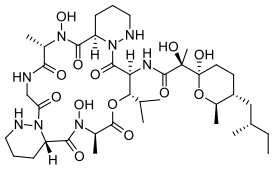

CAS Number: 125228-51-5
Molecular Formula: $C_{38}H_{64}N_8O_{13}$
Molecular Weight: 841.0
Source: *Streptomyces* sp.
Purity: >95% by HPLC

L-681217

Code No.: **BIA-L1044** Pack Sizes: **0.5 mg, 2.5 mg**

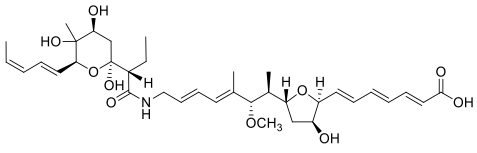

CAS Number: 93522-10-2
Molecular Formula: $C_{36}H_{53}NO_{10}$
Molecular Weight: 659.8
Source: *Streptomyces* sp.
Purity: >95% by HPLC

Lachnone A

Code No.: **BIA-L1401** Pack Sizes: **0.5 mg, 2.5 mg**

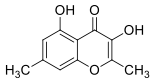

CAS Number: 903892-99-9
Molecular Formula: $C_{11}H_{10}O_4$
Molecular Weight: 206.2
Source: Unidentified fungus
Purity: >95% by HPLC

Lagosin

Code No.: **BIA-L1613** Pack Sizes: **1 mg, 5 mg**

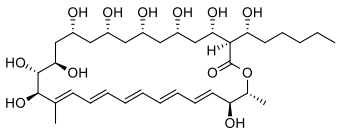

CAS Number: 6834-98-6
Molecular Formula: $C_{35}H_{58}O_{12}$
Molecular Weight: 670.8
Source: *Streptomyces* sp.
Purity: >95% by HPLC

Lapachol

Code No.: **BIA-L2594** Pack Sizes: **1 mg, 5 mg**

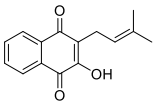

CAS Number: 84-79-7
Molecular Formula: $C_{15}H_{14}O_3$
Molecular Weight: 242.3
Source: *Tabebuia* sp.
Purity: >95% by HPLC

Lasalocid

Code No.: **BIA-L1533** Pack Sizes: **5 mg, 25 mg**

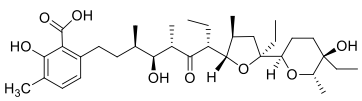

CAS Number: 25999-31-9
Molecular Formula: $C_{34}H_{54}O_8$
Molecular Weight: 590.8
Source: *Streptomyces* sp.
Purity: >98% by HPLC

Lasalocid sodium

Code No.: **BIA-L1302** Pack Sizes: **5 mg, 25 mg**

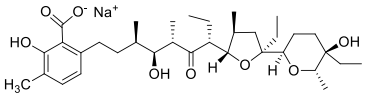

CAS Number: 25999-20-6
Molecular Formula: $C_{34}H_{53}NaO_8$
Molecular Weight: 612.8
Source: *Streptomyces* sp.
Purity: >95% by HPLC

Lateropyrone

Code No.: **BIA-L1128** Pack Sizes: **5 mg, 25 mg**

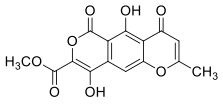

CAS Number: 93752-78-4
Molecular Formula: $C_{15}H_{10}O_8$
Molecular Weight: 318.2
Source: *Fusarium* sp.
Purity: >99% by HPLC

Lecanoric acid

Code No.: **BIA-L1669** Pack Sizes: **1 mg, 5 mg**

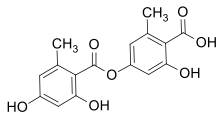

CAS Number: 480-56-8
Molecular Formula: $C_{16}H_{14}O_7$
Molecular Weight: 318.3
Source: *Parmotrema* sp.
Purity: >95% by HPLC

Leoidin

Code No.: **BIA-L1903** Pack Sizes: **1 mg, 5 mg**

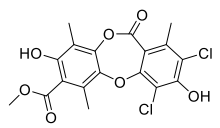

CAS Number: 105350-54-7
Molecular Formula: $C_{18}H_{14}Cl_2O_7$
Molecular Weight: 413.2
Source: *Lecanora* sp.
Purity: >95% by HPLC

Lepimectin A4

Code No.: **BIA-L1783** Pack Sizes: **0.5 mg, 2.5 mg**

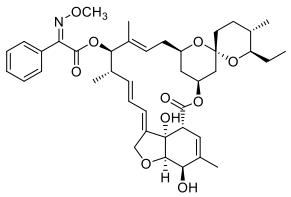

CAS Number: 171249-05-1
Molecular Formula: $C_{41}H_{53}NO_{10}$
Molecular Weight: 719.9
Source: Semi-synthetic
Purity: >95% by HPLC

Leptomycin A

Code No.: **BIA-L1045** Pack Sizes: **0.1 mg, 0.5 mg**

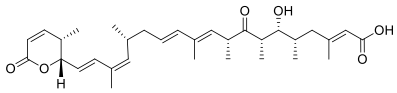

CAS Number: 87081-36-5
Molecular Formula: $C_{32}H_{46}O_6$
Molecular Weight: 526.7
Source: *Streptomyces* sp.
Purity: >95% by HPLC

Leptomycin B

Code No.: **BIA-L1046** Pack Sizes: **0.5 mg, 2.5 mg**

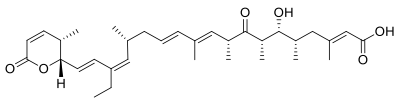

CAS Number: 87081-35-4
Molecular Formula: $C_{33}H_{48}O_6$
Molecular Weight: 540.7
Source: *Streptomyces* sp.
Purity: >99% by HPLC

Leucanicidin

Code No.: **BIA-L1369** Pack Sizes: **0.5 mg, 2.5 mg**

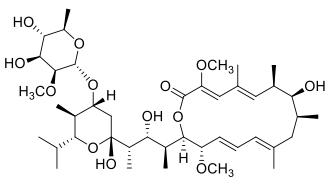

CAS Number: 91021-66-8
Molecular Formula: $C_{42}H_{70}O_{13}$
Molecular Weight: 783.0
Source: *Streptomyces* sp.
Purity: >95% by HPLC

Leucinostatin A

Code No.: **BIA-L1451** Pack Sizes: **0.5 mg, 2.5 mg**

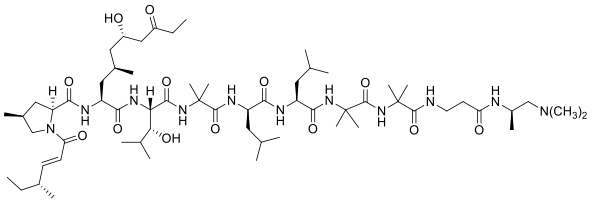

CAS Number: 76600-38-9
Molecular Formula: $C_{62}H_{111}N_{11}O_{13}$
Molecular Weight: 1218.6
Source: *Paecilomyces* sp.
Purity: >95% by HPLC

Leucomycin A1

Code No.: **BIA-L1538** Pack Sizes: **1 mg, 5 mg**

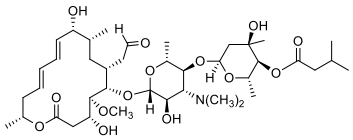

CAS Number: 16846-34-7
Molecular Formula: $C_{40}H_{67}NO_{14}$
Molecular Weight: 786.0
Source: *Streptomyces kisatoensis*
Purity: >99% by HPLC

Leucomycin A13

Code No.: **BIA-L1365** Pack Sizes: **1 mg, 5 mg**

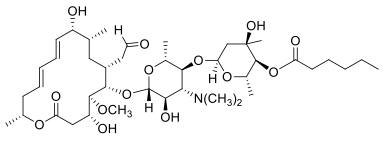

CAS Number: 78897-52-6
Molecular Formula: $C_{41}H_{69}NO_{14}$
Molecular Weight: 800.0
Source: *Streptomyces kisatoensis*
Purity: >99% by HPLC

Leucomycin A4

Code No.: **BIA-L1364** Pack Sizes: **1 mg, 5 mg**

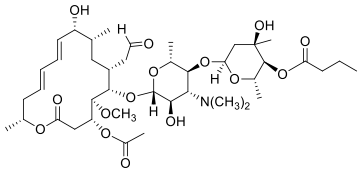

CAS Number: 18361-46-1
Molecular Formula: $C_{41}H_{67}NO_{15}$
Molecular Weight: 814.0
Source: *Streptomyces kisatoensis*
Purity: >99% by HPLC

Leucomycin A5

Code No.: **BIA-L1357** Pack Sizes: **1 mg, 5 mg**

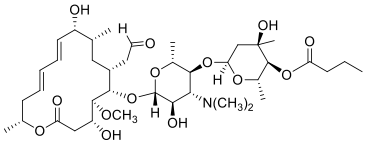

CAS Number: 18361-45-0
Molecular Formula: $C_{39}H_{65}NO_{14}$
Molecular Weight: 771.9
Source: *Streptomyces kisatoensis*
Purity: >98% by HPLC

Leucomycin complex

Code No.: **BIA-L1551** Pack Sizes: **25 mg, 100 mg**

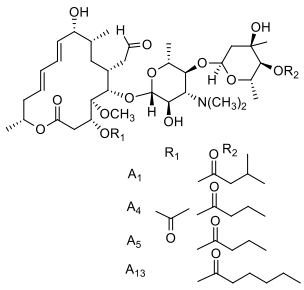

CAS Number: 1392-21-8
Molecular Formula: -
Molecular Weight:
Source: *Streptomyces kisatoensis*
Purity: >95% by HPLC

Leupeptin

Code No.: **BIA-L2465** Pack Sizes: **0.25 mg, 1 mg**

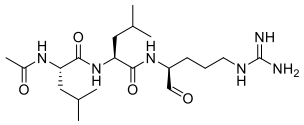

CAS Number: 55123-66-5
Molecular Formula: $C_{20}H_{38}N_6O_4$
Molecular Weight: 426.6
Source: *Streptomyces* sp.
Purity: >95% by HPLC

Limonin

Code No.: **BIA-L1755** Pack Sizes: **1 mg, 5 mg**

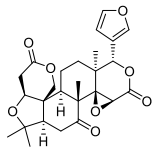

CAS Number: 1180-71-8
Molecular Formula: $C_{26}H_{30}O_8$
Molecular Weight: 470.5
Source: *Acradenia euodiiformis*
Purity: >95% by HPLC

Lincomycin

Code No.: **BIA-L1457** Pack Sizes: **5 mg, 25 mg**

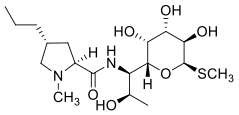

CAS Number: 154-21-2
Molecular Formula: $C_{18}H_{34}N_2O_6S$
Molecular Weight: 406.5
Source: *Streptomyces* sp.
Purity: >99% by HPLC

Lincomycin hydrochloride

Code No.: **BIA-L1458** Pack Sizes: **5 mg, 25 mg**

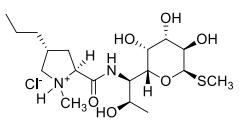

CAS Number: 859-18-7
Molecular Formula: $C_{18}H_{35}ClN_2O_6S$

Molecular Weight: 443.0
Source: *Streptomyces* sp.
Purity: >98% by HPLC

Linearmycin A

Code No.: **BIA-L2363** Pack Sizes: **0.5 mg, 2.5 mg**

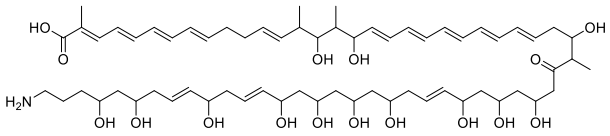

CAS Number: 163596-98-3
Molecular Formula: $C_{64}H_{101}NO_{16}$
Molecular Weight: 1140.5
Source: *Streptomyces* sp.
Purity: >95% by HPLC

Linearmycin B - Unavailable

Code No.: **BIA-L2364** Pack Sizes: **0.5 mg, 2.5 mg**

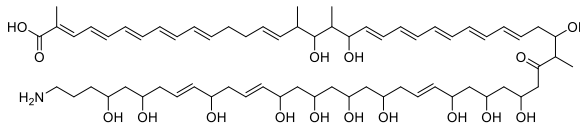

CAS Number: 182291-65-2
Molecular Formula: $C_{66}H_{103}NO_{16}$
Molecular Weight: 1166.5
Source: *Streptomyces* sp.
Purity: >95% by HPLC

α-Lipomycin

Code No.: **BIA-L1418** Pack Sizes: **1 mg, 5 mg**

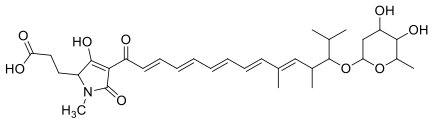

CAS Number: 51053-40-8
Molecular Formula: $C_{32}H_{45}NO_9$
Molecular Weight: 587.7
Source: *Streptomyces* sp.
Purity: >95% by HPLC

LL 15G256α

Code No.: **BIA-L2381** Pack Sizes: **0.25 mg, 1 mg**

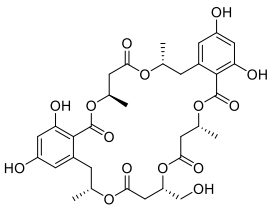

CAS Number: 141731-76-2
Molecular Formula: $C_{32}H_{38}O_{15}$
Molecular Weight: 662.6
Source: *Aspergillus* sp.
Purity: >95% by HPLC

LL Z1640-2

Code No.: **BIA-L1160** Pack Sizes: **1 mg, 5 mg**

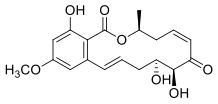

CAS Number: 253863-19-3
Molecular Formula: $C_{19}H_{22}O_7$
Molecular Weight: 362.4
Source: *Curvularia* sp.
Purity: >99% by HPLC

LL Z1640-4

Code No.: **BIA-L1161** Pack Sizes: **1 mg, 5 mg**

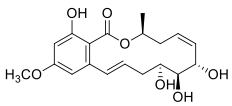

CAS Number: 66018-41-5
Molecular Formula: $C_{19}H_{24}O_7$
Molecular Weight: 364.4
Source: *Curvularia* sp.
Purity: >99% by HPLC

Lobaric acid

Code No.: **BIA-L1671** Pack Sizes: **0.5 mg, 2.5 mg**

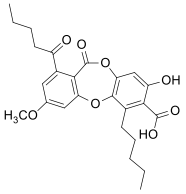

CAS Number: 522-53-2
Molecular Formula: $C_{25}H_{28}O_8$
Molecular Weight: 456.5
Source: *Parmelia* sp.
Purity: >95% by HPLC

Lovastatin

Code No.: **BIA-L1264** Pack Sizes: **25 mg, 100 mg**

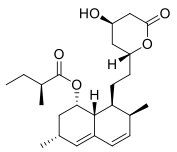

CAS Number: 75330-75-5
Molecular Formula: $C_{24}H_{36}O_5$
Molecular Weight: 404.5
Source: *Monascus ruber*
Purity: >98% by HPLC

L-Phe-L-Pro

Code No.: **BIA-P2369** Pack Sizes: **5 mg, 25 mg**

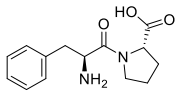

CAS Number: 7669-65-0
Molecular Formula: $C_{14}H_{18}N_2O_3$
Molecular Weight: 262.3
Source: Synthetic
Purity: >95% by HPLC

L-Phe-L-Val

Code No.: **BIA-P2370** Pack Sizes: **5 mg, 25 mg**

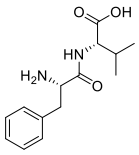

CAS Number: 3918-90-9
Molecular Formula: $C_{14}H_{20}N_2O_3$
Molecular Weight: 264.3
Source: Synthetic
Purity: >95% by HPLC

Lumazine

Code No.: **BIA-L2672** Pack Sizes: **25 mg, 100 mg**

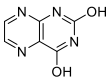

CAS Number: 487-21-8
Molecular Formula: $C_6H_4N_4O_2$
Molecular Weight: 164.1
Source: Synthetic
Purity: >95% by HPLC

Lumichrome

Code No.: **BIA-L2671** Pack Sizes: **25 mg, 100 mg**

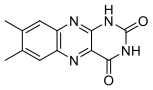

CAS Number: 1086-80-2
Molecular Formula: $C_{12}H_{10}N_4O_2$
Molecular Weight: 242.2
Source: *Sinorhizobium meliloti*
Purity: >95% by HPLC

Lupanine

Code No.: **BIA-L1951** Pack Sizes: **1 mg, 5 mg**

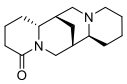

CAS Number: 550-90-3
Molecular Formula: $C_{15}H_{24}N_2O$
Molecular Weight: 248.4
Source: *Lupinus albus L.*
Purity: >95% by HPLC

Lupeol

Code No.: **BIA-L1759** Pack Sizes: **5 mg, 25 mg**

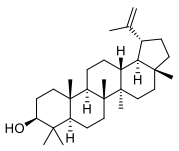

CAS Number: 545-47-1
Molecular Formula: $C_{30}H_{50}O$
Molecular Weight: 426.7
Source: *Zanthoxylum conspersipunctatum*
Purity: >95% by HPLC

Luteoreticulin

Code No.: **BIA-L1129** Pack Sizes: **0.5 mg, 2.5 mg**

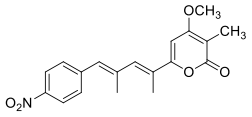

CAS Number: 22388-89-2
Molecular Formula: $C_{19}H_{19}NO_5$
Molecular Weight: 341.4
Source: *Streptomyces* sp.
Purity: >99% by HPLC

Luzopeptin A

Code No.: **BIA-L1139** Pack Sizes: **1 mg, 5 mg**

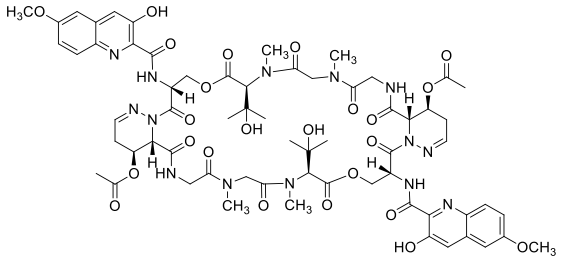

CAS Number: 75580-37-9
Molecular Formula: $C_{64}H_{78}N_{14}O_{24}$
Molecular Weight: 1427.4
Source: *Actinomadura* sp. *(luzonensis)*
Purity: >99% by HPLC

L-Val-L-Ser

Code No.: **BIA-V2367** Pack Sizes: **5 mg, 25 mg**

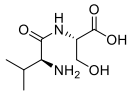

CAS Number: 13588-94-8
Molecular Formula: $C_8H_{16}N_2O_4$
Molecular Weight: 204.2
Source: Synthetic
Purity: >95% by HPLC

L-Val-L-Tyr

Code No.: **BIA-V2368** Pack Sizes: **5 mg, 25 mg**

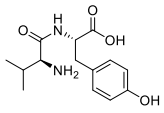

CAS Number: 3061-91-4
Molecular Formula: $C_{14}H_{20}N_2O_4$
Molecular Weight: 280.3
Source: Synthetic
Purity: >95% by HPLC

Lydicamycin

Code No.: **BIA-L1047** Pack Sizes: **0.5 mg, 2.5 mg**

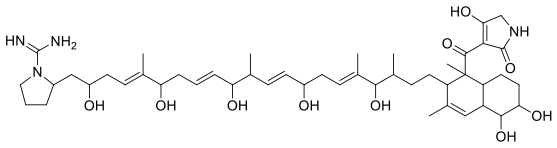

CAS Number: 133352-27-9
Molecular Formula: $C_{47}H_{74}N_4O_{10}$
Molecular Weight: 855.1
Source: *Streptomyces* sp.
Purity: >95% by HPLC

D-Lysine lactam

Code No.: **BIA-L2219** Pack Sizes: **1 mg, 5 mg**

CAS Number: 28957-33-7
Molecular Formula: $C_6H_{12}N_2O$
Molecular Weight: 128.2
Source: Synthetic
Purity: >95% by HPLC

L-Lysine lactam

Code No.: **BIA-L2218** Pack Sizes: **1 mg, 5 mg**

CAS Number: 21568-87-6
Molecular Formula: $C_6H_{12}N_2O$
Molecular Weight: 128.2
Source: Synthetic
Purity: >95% by HPLC

Maduramicin

Code No.: **BIA-M1308** Pack Sizes: **5 mg, 25 mg**

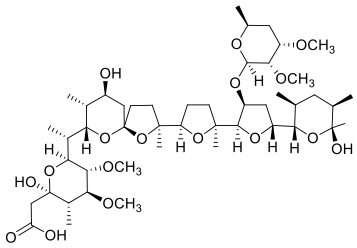

CAS Number: 79356-08-4
Molecular Formula: $C_{47}H_{80}O_{17}$
Molecular Weight: 917.1
Source: *Actinomadura yunnaense*
Purity: >98% by HPLC

Maduramicin ammonium

Code No.: **BIA-M1542** Pack Sizes: **5 mg, 25 mg**

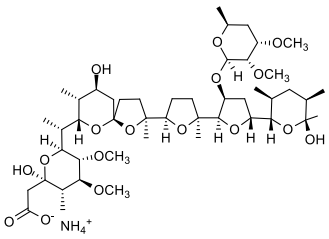

CAS Number: 84878-61-5
Molecular Formula: $C_{47}H_{83}NO_{17}$
Molecular Weight: 934.2
Source: *Streptomyces* sp.
Purity: >98% by HPLC

Malolactomycin C

Code No.: **BIA-M1979** Pack Sizes: **0.1 mg, 0.5 mg**

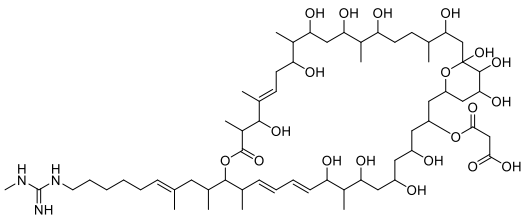

CAS Number: 189759-03-3
Molecular Formula: $C_{62}H_{109}N_3O_{20}$
Molecular Weight: 1216.5
Source: *Streptomyces* sp.
Purity: >95% by HPLC

Manumycin A

Code No.: **BIA-M1905** Pack Sizes: **1 mg, 5 mg**

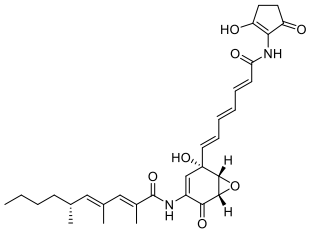

CAS Number: 52665-74-4
Molecular Formula: $C_{31}H_{38}N_2O_7$
Molecular Weight: 550.6
Source: *Streptomyces* sp.
Purity: >95% by HPLC

Marcfortine A

Code No.: **BIA-M1103** Pack Sizes: **1 mg, 5 mg**

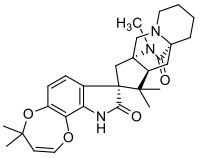

CAS Number: 75731-43-0
Molecular Formula: $C_{28}H_{35}N_3O_4$
Molecular Weight: 477.6
Source: *Penicillium* sp.
Purity: >99% by HPLC

Massoilactone

Code No.: **BIA-M2571** Pack Sizes: **25 mg, 100 mg**

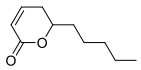

CAS Number: 54814-64-1
Molecular Formula: $C_{10}H_{16}O_2$
Molecular Weight: 168.2
Source: *Massoia* sp.
Purity: >95% by HPLC

Meclocycline

Code No.: **BIA-M1464** Pack Sizes: **5 mg, 25 mg**

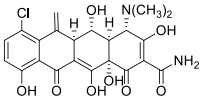

CAS Number: 2013-58-3
Molecular Formula: $C_{22}H_{21}ClN_2O_8$
Molecular Weight: 476.9
Source: Semi-synthetic
Purity: >98% by HPLC

Meclocycline sulfosalicylate

Code No.: **BIA-M1465** Pack Sizes: **5 mg, 25 mg**

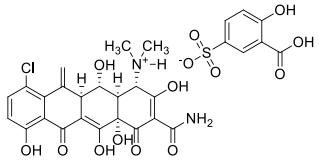

CAS Number: 73816-42-9
Molecular Formula: $C_{29}H_{27}ClN_2O_{14}S$
Molecular Weight: 695.1
Source: Semi-synthetic
Purity: >98% by HPLC

Meleagrin

Code No.: **BIA-M1446** Pack Sizes: **1 mg, 5 mg**

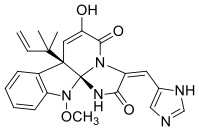

CAS Number: 71751-77-4
Molecular Formula: $C_{23}H_{23}N_5O_4$
Molecular Weight: 433.5
Source: *Penicillium* sp.
Purity: >98% by HPLC

Melicopine

Code No.: **BIA-M1953** Pack Sizes: **1 mg, 5 mg**

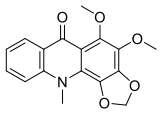

CAS Number: 568-01-4
Molecular Formula: $C_{17}H_{15}NO_5$
Molecular Weight: 313.3
Source: *Melicope* sp.
Purity: >95% by HPLC

Mellein

Code No.: **BIA-M2441** Pack Sizes: **1 mg, 5 mg**

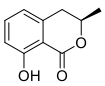

CAS Number: 480-33-1
Molecular Formula: $C_{10}H_{10}O_3$
Molecular Weight: 178.2
Source: Unidentified fungus
Purity: >95% by HPLC

Mensacarcin

Code No.: **BIA-M1914** Pack Sizes: **0.5 mg, 2.5 mg**

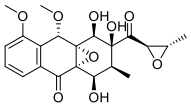

CAS Number: 808750-39-2
Molecular Formula: $C_{21}H_{24}O_9$
Molecular Weight: 420.4
Source: *Streptomyces* sp.
Purity: >95% by HPLC

Mer-NF5003E

Code No.: **BIA-M1846** Pack Sizes: **1 mg, 5 mg**

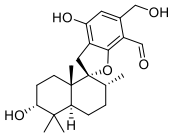

CAS Number: 159121-98-9
Molecular Formula: $C_{23}H_{32}O_5$
Molecular Weight: 388.5
Source: *Stachybotrys* sp.
Purity: >95% by HPLC

Mer-NF5003F

Code No.: **BIA-M1848** Pack Sizes: **1 mg, 5 mg**

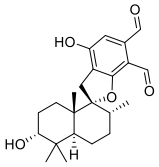

CAS Number: 149598-70-9
Molecular Formula: $C_{23}H_{30}O_5$
Molecular Weight: 386.5
Source: *Stachybotrys* sp.
Purity: >95% by HPLC

Methacycline

Code No.: **BIA-M1467** Pack Sizes: **5 mg, 25 mg**

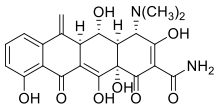

CAS Number: 914-00-1
Molecular Formula: $C_{22}H_{22}N_2O_8$
Molecular Weight: 442.4
Source: Semi-synthetic
Purity: >98% by HPLC

Methacycline hydrochloride

Code No.: **BIA-M1468** Pack Sizes: **5 mg, 25 mg**

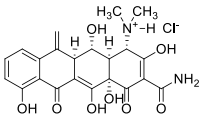

CAS Number: 3963-95-9
Molecular Formula: $C_{22}H_{23}ClN_2O_8$
Molecular Weight: 478.9
Source: Semi-synthetic
Purity: >98% by HPLC

7-Methoxy-9-methylfuro[2,3-b]-quinoline-4,5,8(9H)-trione

Code No.: **BIA-M1955** Pack Sizes: **1 mg, 5 mg**

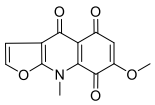

CAS Number: 859304-28-2
Molecular Formula: $C_{13}H_9NO_5$
Molecular Weight: 259.2
Source: Semi-synthetic
Purity: >95% by HPLC

5-Methoxycanthinone

Code No.: **BIA-M1940** Pack Sizes: **1 mg, 5 mg**

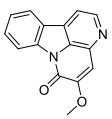

CAS Number: 15071-56-4
Molecular Formula: $C_{15}H_{10}N_2O_2$
Molecular Weight: 250.3
Source: *Quassia amara*
Purity: >95% by HPLC

9-Methoxyellipticine

Code No.: **BIA-M1952** Pack Sizes: **1 mg, 5 mg**

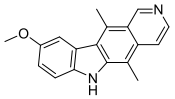

CAS Number: 10371-86-5
Molecular Formula: $C_{18}H_{16}N_2O$
Molecular Weight: 276.3
Source: *Bleekeria* sp.
Purity: >95% by HPLC

Methyl betulinate

Code No.: **BIA-M1757** Pack Sizes: **1 mg, 5 mg**

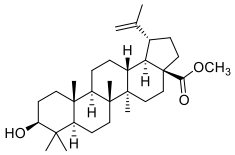

CAS Number: 2259-06-5
Molecular Formula: $C_{31}H_{50}O_3$
Molecular Weight: 470.7
Source: *Akania bidwillii*
Purity: >95% by HPLC

Methyl piliformate

Code No.: **BIA-M2270** Pack Sizes: **0.5 mg, 2.5 mg**

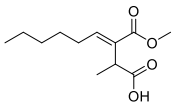

CAS Number: 898221-37-9
Molecular Formula: $C_{12}H_{20}O_4$
Molecular Weight: 228.3
Source: Unidentified fungus
Purity: >95% by HPLC

Methyl-3-amino-2-pyrazinecarboxylate

Code No.: **BIA-M2574** Pack Sizes: **25 mg, 100 mg**

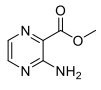

CAS Number: 16298-03-6
Molecular Formula: $C_6H_7N_3O_2$
Molecular Weight: 153.1
Source: Synthetic
Purity: >95% by HPLC

N-Methylcanadium iodide

Code No.: **BIA-M1962** Pack Sizes: **1 mg, 5 mg**

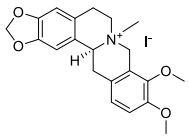

CAS Number: 100176-93-0
Molecular Formula: $C_{21}H_{24}NO_4.I$
Molecular Weight: 481.1
Source: *Zanthoxylum ocumarense*
Purity: >95% by HPLC

3-Methylorsellinic acid

Code No.: **BIA-M1661** Pack Sizes: **5 mg, 25 mg**

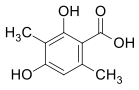

CAS Number: 4707-46-4
Molecular Formula: $C_9H_{10}O_4$
Molecular Weight: 182.2
Source: *Aspergillus* sp.
Purity: >95% by HPLC

6-Methylsalicylic acid

Code No.: **BIA-M1655** Pack Sizes: **5 mg, 25 mg**

CAS Number: 567-61-3
Molecular Formula: $C_8H_8O_3$
Molecular Weight: 152.2
Source: *Aspergillus terreus*
Purity: >95% by HPLC

Methylspinazarin

Code No.: **BIA-M1880** Pack Sizes: **0.5 mg, 2.5 mg**

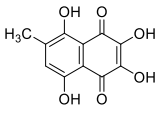

CAS Number: 41768-12-1
Molecular Formula: $C_{11}H_8O_6$
Molecular Weight: 236.2
Source: *Streptomyces* sp.
Purity: >95% by HPLC

O-Methylsterigmatocystin

Code No.: **BIA-M1214** Pack Sizes: **1 mg, 5 mg**

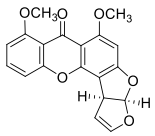

CAS Number: 17878-69-2
Molecular Formula: $C_{19}H_{14}O_6$
Molecular Weight: 338.3
Source: *Chaetomium* sp.
Purity: >95% by HPLC

9-Methylstreptimidone

Code No.: **BIA-M1404** Pack Sizes: **0.5 mg, 2.5 mg**

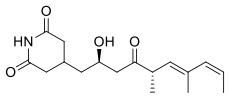

CAS Number: 51867-94-8
Molecular Formula: $C_{17}H_{25}NO_4$
Molecular Weight: 307.4
Source: *Streptomyces* sp.
Purity: >95% by HPLC

4-Methylthiocanthin-6-one

Code No.: **BIA-M1959** Pack Sizes: **0.25 mg, 1 mg**

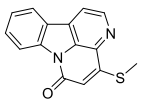

CAS Number: 500299-14-9
Molecular Formula: $C_{15}H_{10}N_2OS$
Molecular Weight: 266.3
Source: *Pentaceras australis*
Purity: >95% by HPLC

O-Methylviridicatin

Code No.: **BIA-M1149** Pack Sizes: **1 mg, 5 mg**

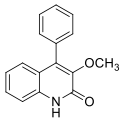

CAS Number: 6152-57-4
Molecular Formula: $C_{16}H_{13}NO_2$

Molecular Weight: 251.3
Source: *Penicillium* sp.
Purity: >99% by HPLC

Mevastatin

Code No.: **BIA-M1209** Pack Sizes: **25 mg, 100 mg**

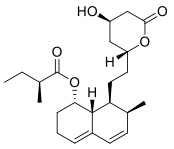

CAS Number: 73573-88-3
Molecular Formula: $C_{23}H_{34}O_5$
Molecular Weight: 390.5
Source: *Penicillium* sp.
Purity: >95% by HPLC

Micafungin

Code No.: **BIA-M1422** Pack Sizes: **1 mg, 5 mg**

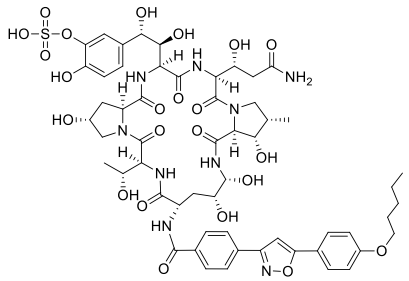

CAS Number: 235114-32-6
Molecular Formula: $C_{56}H_{71}N_9O_{23}S$
Molecular Weight: 1270.3
Source: Semi-synthetic
Purity: >98% by HPLC

Micafungin sodium

Code No.: **BIA-M1550** Pack Sizes: **1 mg, 5 mg**

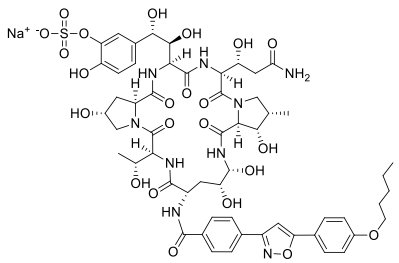

CAS Number: 208538-73-2
Molecular Formula: $C_{56}H_{70}N_9NaO_{23}S$
Molecular Weight: 1292.3
Source: Semi-synthetic
Purity: >98% by HPLC

Micrococcin P1

Code No.: **BIA-M1590** Pack Sizes: **0.5 mg, 2.5 mg**

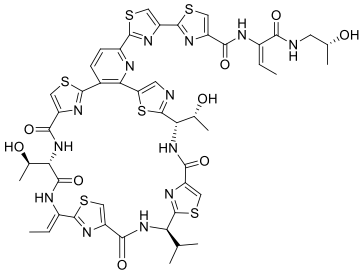

CAS Number: 67401-56-3
Molecular Formula: $C_{48}H_{49}N_{13}O_9S_6$
Molecular Weight: 1144.4
Source: *Bacillus* sp.
Purity: >95% by HPLC

Milbemectin

Code No.: **BIA-M1553** Pack Sizes: **5 mg, 25 mg**

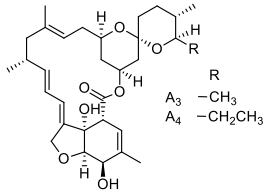

CAS Number: 51596-10-2&51596-11-3
Molecular Formula: $C_{32}H_{64}O_7$ (for Milbemycin A_4)
Molecular Weight: 542.3
Source: Semi-synthetic
Purity: >95% by HPLC

Milbemycin A3

Code No.: **BIA-M1051** Pack Sizes: **1 mg, 5 mg**

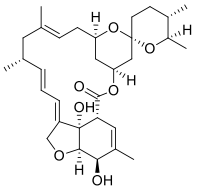

CAS Number: 51596-10-2
Molecular Formula: $C_{31}H_{44}O_7$
Molecular Weight: 528.7
Source: *Streptomyces hygroscopicus*
Purity: >95% by HPLC

Milbemycin A3 oxime

Code No.: **BIA-M1531** Pack Sizes: **1 mg, 5 mg**

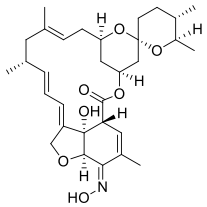

CAS Number: 114177-14-9
Molecular Formula: $C_{31}H_{43}NO_7$
Molecular Weight: 541.7
Source: Semi-synthetic
Purity: >99% by HPLC

Milbemycin A4

Code No.: **BIA-M1052** Pack Sizes: **1 mg, 5 mg**

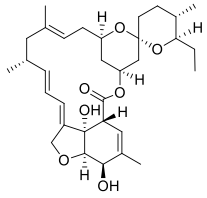

CAS Number: 51596-11-3
Molecular Formula: $C_{32}H_{46}O_7$
Molecular Weight: 542.7
Source: *Streptomyces hygroscopicus subsp. aureolacrimosus*
Purity: >95% by HPLC

Milbemycin A4 oxime

Code No.: **BIA-M1532** Pack Sizes: **1 mg, 5 mg**

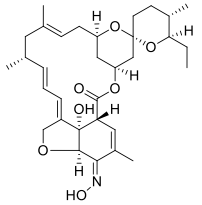

CAS Number: 93074-04-5
Molecular Formula: $C_{32}H_{45}NO_7$
Molecular Weight: 555.7
Source: Semi-synthetic
Purity: >99% by HPLC

Milbemycin oxime

Code No.: **BIA-M1299** Pack Sizes: **5 mg, 25 mg**

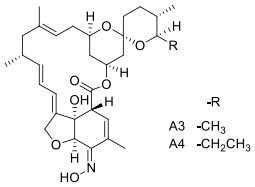

CAS Number: 129496-10-2
Molecular Formula: $C_{32}H_{45}NO_7$(forMilbemycinA_4oxime)
Molecular Weight: 555.7
Source: Semi-synthetic
Purity: >95% by HPLC

Minocycline

Code No.: **BIA-M1471** Pack Sizes: **5 mg, 25 mg**

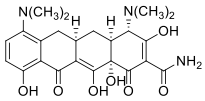

CAS Number: 10118-90-8
Molecular Formula: $C_{23}H_{27}N_3O_7$
Molecular Weight: 457.5
Source: Semi-synthetic
Purity: >98% by HPLC

Minocycline hydrochloride

Code No.: **BIA-M1472** Pack Sizes: **5 mg, 25 mg**

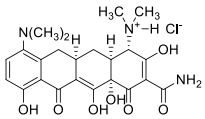

CAS Number: 13614-98-7
Molecular Formula: $C_{23}H_{28}ClN_3O_7$
Molecular Weight: 493.9
Source: Semi-synthetic
Purity: >98% by HPLC

Mithramycin A

Code No.: **BIA-M1268** Pack Sizes: **1 mg, 5 mg**

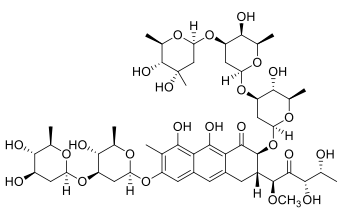

CAS Number: 18378-89-7
Molecular Formula: $C_{52}H_{76}O_{24}$
Molecular Weight: 1085.2
Source: *Streptomyces argillaceus*
Purity: >99% by HPLC

Mitomycin C

Code No.: **BIA-M1183** Pack Sizes: **5 mg, 25 mg**

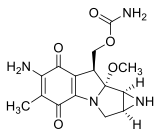

CAS Number: 50-07-7
Molecular Formula: $C_{15}H_{18}N_4O_5$
Molecular Weight: 334.3
Source: *Streptomyces* sp.
Purity: >98% by HPLC

Moenomycin complex

Code No.: **BIA-M1297** Pack Sizes: **5 mg, 25 mg**

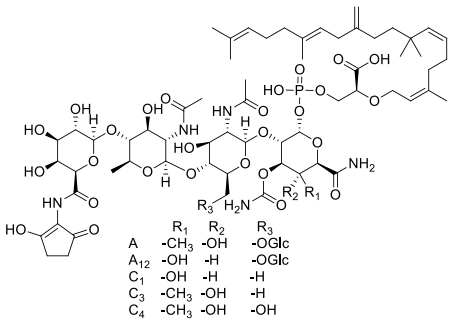

CAS Number: 11015-37-5
Molecular Formula: $C_{69}H_{107}N_4O_{35}P$ (for A)
Molecular Weight: 1583.6
Source: *Streptomyces* sp.
Purity: >95% by HPLC

Monactin

Code No.: **BIA-M1055** Pack Sizes: **1 mg, 5 mg**

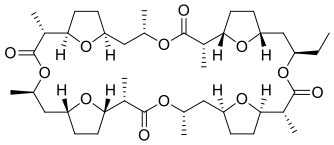

CAS Number: 7182-54-9
Molecular Formula: $C_{41}H_{66}O_{12}$
Molecular Weight: 751.0
Source: *Streptomyces* sp.
Purity: >95% by HPLC

Monascin

Code No.: **BIA-M1973** Pack Sizes: **0.5 mg, 2.5 mg**

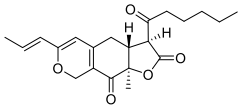

CAS Number: 21516-68-7
Molecular Formula: $C_{21}H_{26}O_5$
Molecular Weight: 358.4
Source: *Penicillium* sp.
Purity: >95% by HPLC

Monascinol

Code No.: **BIA-M2539** Pack Sizes: **0.1 mg, 0.5 mg**

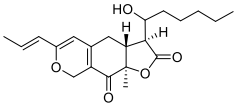

CAS Number: 1011244-19-1
Molecular Formula: $C_{21}H_{28}O_5$
Molecular Weight: 360.4
Source: *Penicillium* sp.
Purity: >95% by HPLC

Monazomycin

Code No.: **BIA-M1400** Pack Sizes: **1 mg, 5 mg**

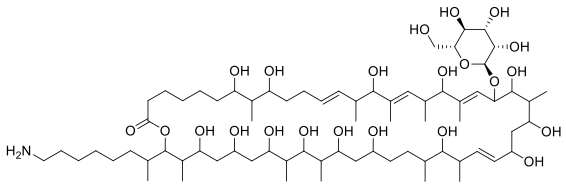

CAS Number: 11006-31-8
Molecular Formula: $C_{72}H_{133}NO_{22}$
Molecular Weight: 1364.8
Source: *Streptomyces* sp.
Purity: >95% by HPLC

Monensin A

Code No.: **BIA-M1303** Pack Sizes: **5 mg, 25 mg**

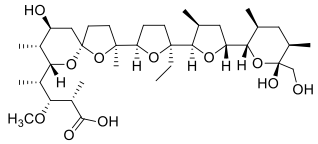

CAS Number: 17090-79-8
Molecular Formula: $C_{36}H_{62}O_{11}$

Molecular Weight: 670.8
Source: *Streptomyces* sp.
Purity: >95% by HPLC

Moniliformin

Code No.: **BIA-M1269** Pack Sizes: **0.5 mg, 2.5 mg**

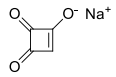

CAS Number: 71376-34-6
Molecular Formula: C_4HO_3Na
Molecular Weight: 120.0
Source: *Fusarium moniliforme*
Purity: >99% by HPLC

Monoacetylphloroglucinol

Code No.: **BIA-M1378** Pack Sizes: **5 mg, 25 mg**

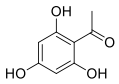

CAS Number: 480-66-0
Molecular Formula: $C_8H_8O_4$
Molecular Weight: 168.1
Source: *Pseudomonas fluorescens*
Purity: >95% by HPLC

Monocrotaline

Code No.: **BIA-M1801** Pack Sizes: **1 mg, 5 mg**

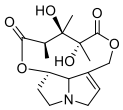

CAS Number: 315-22-0
Molecular Formula: $C_{16}H_{23}NO_6$
Molecular Weight: 325.4
Source: *Crotalaria* sp.
Purity: >95% by HPLC

Monomethylsulochrin

Code No.: **BIA-M1889** Pack Sizes: **0.5 mg, 2.5 mg**

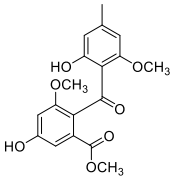

CAS Number: 10056-14-1
Molecular Formula: $C_{18}H_{18}O_7$
Molecular Weight: 346.3
Source: *Aspergillus fumigatus*
Purity: >95% by HPLC

Moxidectin

Code No.: **BIA-M1298** Pack Sizes: **5 mg, 25 mg**

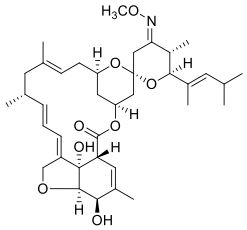

CAS Number: 113507-06-5
Molecular Formula: $C_{37}H_{53}NO_8$
Molecular Weight: 639.8
Source: Semi-synthetic
Purity: >95% by HPLC

Multiflorenol

Code No.: **BIA-M1761** Pack Sizes: **1 mg, 5 mg**

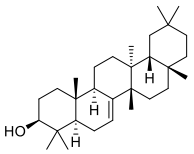

CAS Number: 2270-62-4
Molecular Formula: $C_{30}H_{50}O$
Molecular Weight: 426.7
Source: *Melicope octandra*
Purity: >95% by HPLC

Mutilin

Code No.: **BIA-M1333** Pack Sizes: **1 mg, 5 mg**

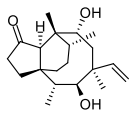

CAS Number: 6040-37-5
Molecular Formula: $C_{20}H_{32}O_3$
Molecular Weight: 320.5
Source: Semi-synthetic
Purity: >99% by HPLC

Mycophenolic acid

Code No.: **BIA-M1207** Pack Sizes: **25 mg, 100 mg**

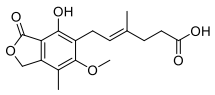

CAS Number: 24280-93-1
Molecular Formula: $C_{17}H_{20}O_6$
Molecular Weight: 320.3
Source: *Penicillium* sp.
Purity: >99% by HPLC

Mycousnine

Code No.: **BIA-M2292** Pack Sizes: **1 mg, 5 mg**

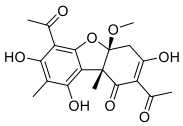

CAS Number: 77480-55-8
Molecular Formula: $C_{19}H_{20}O_8$
Molecular Weight: 376.4
Source: Unidentified fungus
Purity: >95% by HPLC

Myriocin

Code No.: **BIA-M1219** Pack Sizes: **2.5 mg, 10 mg**

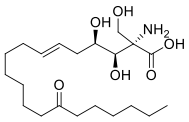

CAS Number: 35891-70-4
Molecular Formula: $C_{21}H_{39}NO_6$
Molecular Weight: 401.5
Source: *Mycelia sterilia*
Purity: >97% by HPLC

Myxothiazol

Code No.: **BIA-M2449** Pack Sizes: **0.1 mg, 0.5 mg**

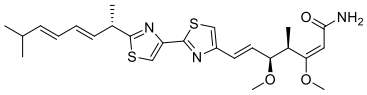

CAS Number: 76706-55-3
Molecular Formula: $C_{25}H_{33}N_3O_3S_2$
Molecular Weight: 487.7
Source: *Myxococcus fulvus*
Purity: >95% by HPLC

N,N'-bis(2,3-Dihydroxybenzoyl)-O-L-seryl-L-serine

Code No.: **BIA-D2284** Pack Sizes: **0.1 mg, 0.5 mg**

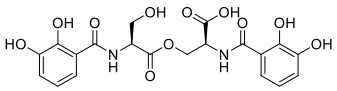

CAS Number: 30414-15-4
Molecular Formula: $C_{20}H_{20}N_2O_{11}$
Molecular Weight: 464.4
Source: *Streptomyces* sp.
Purity: >95% by HPLC

Nanangenine A

Code No.: **BIA-N2403** Pack Sizes: **0.1 mg, 0.5 mg**

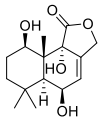

CAS Number: NA
Molecular Formula: $C_{15}H_{22}O_5$
Molecular Weight: 282.3
Source: *Aspergillus nanangensis*
Purity: >95% by HPLC

Nanangenine B

Code No.: **BIA-N2402** Pack Sizes: **1 mg, 5 mg**

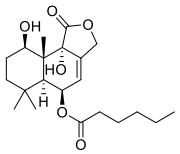

CAS Number: NA
Molecular Formula: $C_{21}H_{32}O_6$
Molecular Weight: 380.5
Source: *Aspergillus nanangensis*
Purity: >95% by HPLC

Nanangenine C

Code No.: **BIA-N2401** Pack Sizes: **1 mg, 5 mg**

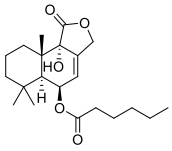

CAS Number: NA
Molecular Formula: $C_{21}H_{32}O_5$

Molecular Weight: 364.5
Source: *Aspergillus nanangensis*
Purity: >95% by HPLC

Nanangenine D

Code No.: **BIA-N2531** Pack Sizes: **0.5 mg, 2.5 mg**

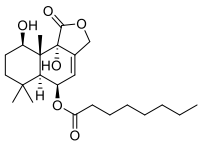

CAS Number: NA
Molecular Formula: $C_{23}H_{36}O_6$
Molecular Weight: 408.5
Source: *Aspergillus nanangensis*
Purity: >95% by HPLC

Nanangenine F

Code No.: **BIA-N1969** Pack Sizes: **0.5 mg, 2.5 mg**

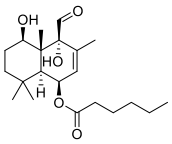

CAS Number: NA
Molecular Formula: $C_{21}H_{34}O_5$
Molecular Weight: 366.5
Source: *Aspergillus nanangensis*
Purity: >95% by HPLC

Nanangenine G

Code No.: **BIA-N2442** Pack Sizes: **1 mg, 5 mg**

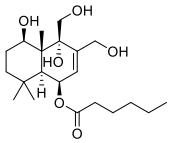

CAS Number: NA
Molecular Formula: $C_{21}H_{36}O_6$
Molecular Weight: 384.5
Source: *Aspergillus nanangensis*
Purity: >95% by HPLC

Nanangenine H

Code No.: **BIA-N2530** Pack Sizes: **0.5 mg, 2.5 mg**

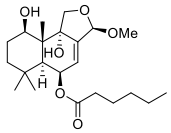

CAS Number: NA
Molecular Formula: $C_{22}H_{36}O_6$
Molecular Weight: 396.5
Source: *Aspergillus nanangensis*
Purity: >95% by HPLC

Narasin

Code No.: **BIA-N1363** Pack Sizes: **5 mg, 25 mg**

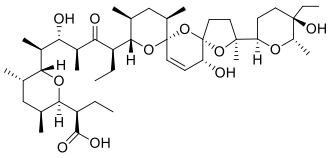

CAS Number: 55134-13-9
Molecular Formula: $C_{43}H_{72}O_{11}$
Molecular Weight: 765.0
Source: *Streptomyces aureofaciens*
Purity: >98% by HPLC

Narasin sodium

Code No.: **BIA-N1541** Pack Sizes: **5 mg, 25 mg**

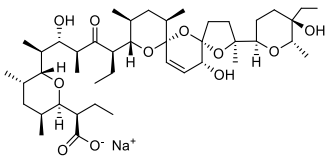

CAS Number: 58331-17-2
Molecular Formula: $C_{43}H_{71}NaO_{11}$
Molecular Weight: 787.0
Source: *Streptomyces* sp.
Purity: >98% by HPLC

Narcotine

Code No.: **BIA-N1938** Pack Sizes: **1 mg, 5 mg**

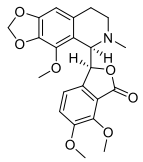

CAS Number: 128-62-1
Molecular Formula: $C_{22}H_{23}NO_7$
Molecular Weight: 413.4
Source: *Papaver somniferum*
Purity: >95% by HPLC

Nargenicin

Code No.: **BIA-N1325** Pack Sizes: **1 mg, 5 mg**

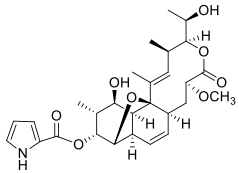

CAS Number: 70695-02-2
Molecular Formula: $C_{28}H_{37}NO_8$
Molecular Weight: 515.6
Source: *Nocardia argentinensis*
Purity: >99% by HPLC

Nebularine

Code No.: **BIA-N2581** Pack Sizes: **5 mg, 25 mg**

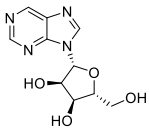

CAS Number: 550-33-4
Molecular Formula: $C_{10}H_{12}N_4O_4$
Molecular Weight: 252.2
Source: Synthetic
Purity: >95% by HPLC

Nemadectin

Code No.: **BIA-N1056** Pack Sizes: **1 mg, 5 mg**

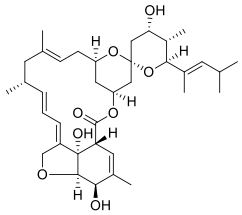

CAS Number: 102130-84-7
Molecular Formula: $C_{36}H_{52}O_8$
Molecular Weight: 612.8
Source: *Streptomyces* sp.
Purity: >95% by HPLC

Neoantimycin

Code No.: **BIA-N1057** Pack Sizes: **0.5 mg, 2.5 mg**

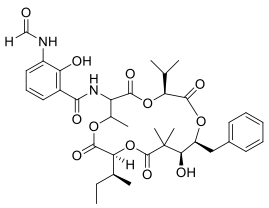

CAS Number: 22862-63-1
Molecular Formula: $C_{36}H_{46}N_2O_{12}$
Molecular Weight: 698.8
Source: *Streptomyces* sp.
Purity: >98% by HPLC

Neoaureothin

Code No.: **BIA-N1058** Pack Sizes: **0.5 mg, 2.5 mg**

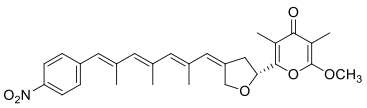

CAS Number: 28900-27-8
Molecular Formula: $C_{28}H_{31}NO_6$
Molecular Weight: 477.6
Source: *Streptomyces* sp.
Purity: >98% by HPLC

Neohydroxyaspergillic acid

Code No.: **BIA-N1641** Pack Sizes: **1 mg, 5 mg**

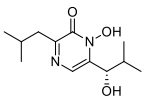

CAS Number: 72598-34-6
Molecular Formula: $C_{12}H_{20}N_2O_3$
Molecular Weight: 240.3
Source: *Aspergillus* sp.
Purity: >95% by HPLC

Neosartoricin

Code No.: **BIA-N2532** Pack Sizes: **1 mg, 5 mg**

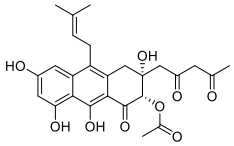

CAS Number: 1421941-29-8
Molecular Formula: $C_{26}H_{28}O_9$
Molecular Weight: 484.5
Source: *Aspergillus fumigatus*
Purity: >95% by HPLC

Neosartoricin B

Code No.: **BIA-N2533** Pack Sizes: **1 mg, 5 mg**

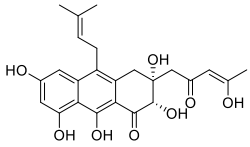

CAS Number: 1421708-43-1
Molecular Formula: $C_{24}H_{26}O_8$
Molecular Weight: 442.5
Source: *Aspergillus fumigatus*
Purity: >95% by HPLC

Neosolaniol

Code No.: **BIA-N1931** Pack Sizes: **0.1 mg, 0.5 mg**

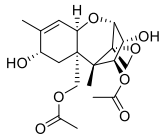

CAS Number: 36519-25-2
Molecular Formula: $C_{19}H_{26}O_8$
Molecular Weight: 382.4
Source: *Fusarium* sp.
Purity: >95% by HPLC

Neoxaline

Code No.: **BIA-N2447** Pack Sizes: **0.1 mg, 0.5 mg**

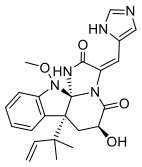

CAS Number: 909900-78-3
Molecular Formula: $C_{23}H_{25}N_5O_4$
Molecular Weight: 435.5
Source: *Aspergillus japonicus*
Purity: >95% by HPLC

Nidulin

Code No.: **BIA-N1157** Pack Sizes: **1 mg, 5 mg**

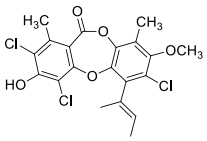

CAS Number: 10089-10-8
Molecular Formula: $C_{20}H_{17}Cl_3O_5$
Molecular Weight: 443.7
Source: *Emericella* sp.
Purity: >99% by HPLC

Nigericin

Code No.: **BIA-N1228** Pack Sizes: **5 mg, 25 mg**

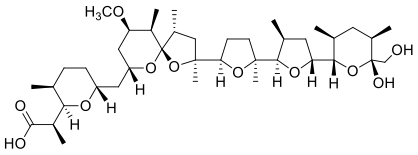

CAS Number: 28380-24-7
Molecular Formula: $C_{40}H_{68}O_{11}$
Molecular Weight: 724.9
Source: *Streptomyces hygroscopicus*
Purity: >98% by HPLC

Nigericin sodium

Code No.: **BIA-N1220** Pack Sizes: **5 mg, 25 mg**

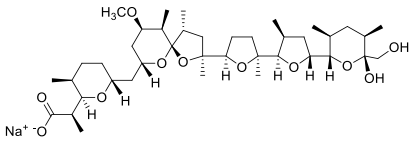

CAS Number: 28643-80-3
Molecular Formula: $C_{40}H_{67}NaO_{11}$
Molecular Weight: 747.0
Source: *Streptomyces hygroscopicus*
Purity: >98% by HPLC

Nikkomycin Z

Code No.: **BIA-N2466** Pack Sizes: **0.1 mg, 0.5 mg**

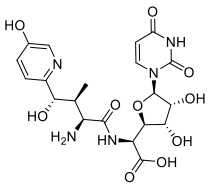

CAS Number: 59456-70-1
Molecular Formula: $C_{20}H_{25}N_5O_{10}$
Molecular Weight: 495.4
Source: *Streptomyces tendae*
Purity: >95% by HPLC

3-Nitropropionic acid

Code No.: **BIA-N1694** Pack Sizes: **1 mg, 5 mg**

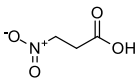

CAS Number: 504-88-1
Molecular Formula: $C_3H_5NO_4$
Molecular Weight: 119.1
Source: Synthetic
Purity: >95% by HPLC

Nivalenol

Code No.: **BIA-N1920** Pack Sizes: **0.1 mg, 0.5 mg**

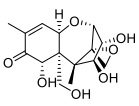

CAS Number: 23282-20-4
Molecular Formula: $C_{15}H_{20}O_7$
Molecular Weight: 312.3
Source: *Fusarium* sp.
Purity: >95% by HPLC

Nodusmicin

Code No.: **BIA-N1326** Pack Sizes: **1 mg, 5 mg**

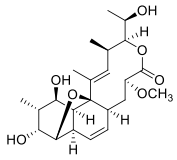

CAS Number: 76265-48-0
Molecular Formula: $C_{23}H_{34}O_7$
Molecular Weight: 422.5
Source: *Nocardia* sp.
Purity: >99% by HPLC

Nogalamycin

Code No.: **BIA-N1575** Pack Sizes: **5 mg, 25 mg**

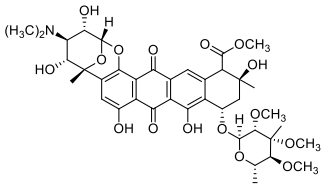

CAS Number: 1404-15-5
Molecular Formula: $C_{39}H_{49}NO_{16}$
Molecular Weight: 787.8
Source: *Streptomyces* sp.
Purity: >95% by HPLC

Nonactin

Code No.: **BIA-N1270** Pack Sizes: **1 mg, 5 mg**

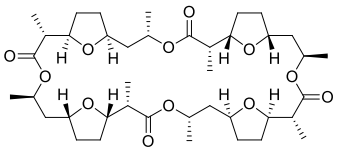

CAS Number: 6833-84-7
Molecular Formula: $C_{40}H_{64}O_{12}$
Molecular Weight: 736.9
Source: *Streptomyces griseus*
Purity: >99% by HPLC

Noracronycine

Code No.: **BIA-N1949** Pack Sizes: **1 mg, 5 mg**

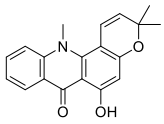

CAS Number: 13161-79-0
Molecular Formula: $C_{19}H_{17}NO_3$
Molecular Weight: 307.3
Source: *Acronychia baueri*
Purity: >95% by HPLC

Noradrenaline

Code No.: **BIA-N2601** Pack Sizes: **0.1 mg, 0.5 mg**

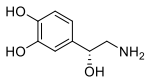

CAS Number: 51-41-2
Molecular Formula: $C_8H_{11}NO_3$
Molecular Weight: 169.2
Source: Synthetic
Purity: >95% by HPLC

Norfunalenone

Code No.: **BIA-N2378** Pack Sizes: **0.25 mg, 1 mg**

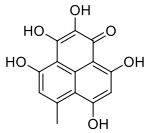

CAS Number: 581786-63-2
Molecular Formula: $C_{14}H_{10}O_6$
Molecular Weight: 274.2
Source: *Aspergillus* sp.
Purity: >95% by HPLC

Nornidulin

Code No.: **BIA-N1159** Pack Sizes: **1 mg, 5 mg**

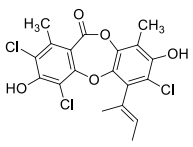

CAS Number: 33403-37-1
Molecular Formula: $C_{19}H_{15}Cl_3O_5$
Molecular Weight: 429.7
Source: *Emericella* sp.
Purity: >99% by HPLC

Norstictic acid

Code No.: **BIA-N1740** Pack Sizes: **1 mg, 5 mg**

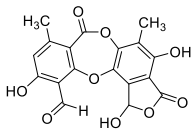

CAS Number: 571-67-5
Molecular Formula: $C_{18}H_{12}O_9$
Molecular Weight: 372.3
Source: *Lobaria* sp.
Purity: >95% by HPLC

Nosiheptide

Code No.: **BIA-N1574** Pack Sizes: **1 mg, 5 mg**

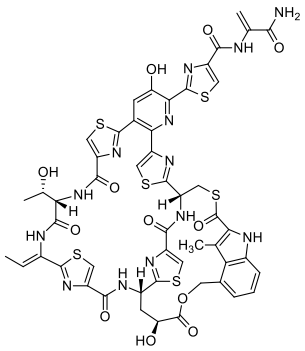

CAS Number: 56377-79-8
Molecular Formula: $C_{51}H_{43}N_{13}O_{12}S_6$
Molecular Weight: 1222.4
Source: *Streptomyces* sp.
Purity: >95% by HPLC

Nourseothricin sulfate

Code No.: **BIA-N2568** Pack Sizes: **1 mg, 5 mg**

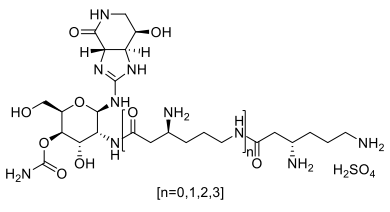

CAS Number: 96736-11-7
Molecular Formula: $C_{50}H_{92}N_{20}O_{18}.H_2SO_4$
Molecular Weight: 1359.5
Source: *Streptomyces noursei*
Purity: >95% by HPLC

Novobiocic acid

Code No.: **BIA-N1881** Pack Sizes: **0.5 mg, 2.5 mg**

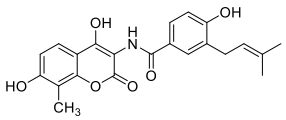

CAS Number: 485-23-4
Molecular Formula: $C_{22}H_{21}NO_6$
Molecular Weight: 395.4
Source: *Streptomyces* sp.
Purity: >95% by HPLC

Novobiocin

Code No.: **BIA-N1306** Pack Sizes: **5 mg, 25 mg**

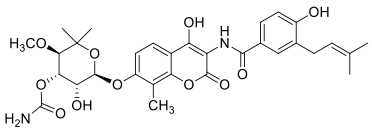

CAS Number: 303-81-1
Molecular Formula: $C_{31}H_{36}N_2O_{11}$
Molecular Weight: 612.6
Source: *Streptomyces* sp.
Purity: >95% by HPLC

Nybomycin

Code No.: **BIA-N1414** Pack Sizes: **0.5 mg, 2.5 mg**

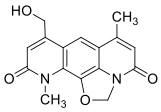

CAS Number: 30408-30-1
Molecular Formula: $C_{16}H_{14}N_2O_4$
Molecular Weight: 298.3
Source: *Streptomyces* sp.
Purity: >95% by HPLC

Nystatin A1

Code No.: **BIA-N1416** Pack Sizes: **5 mg, 25 mg**

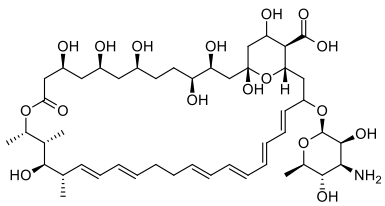

CAS Number: 1400-61-9
Molecular Formula: $C_{47}H_{75}NO_{17}$
Molecular Weight: 926.1
Source: *Streptomyces* sp.
Purity: >95% by HPLC

Oasomycin B

Code No.: **BIA-O2299** Pack Sizes: **0.1 mg, 0.5 mg**

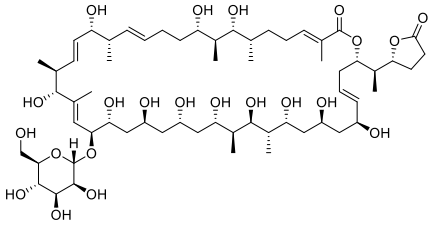

CAS Number: 143452-11-3
Molecular Formula: $C_{61}H_{104}O_{22}$
Molecular Weight: 1189.5
Source: *Streptomyces* sp.
Purity: >95% by HPLC

Ochratoxin A

Code No.: **BIA-O1195** Pack Sizes: **1 mg, 5 mg**

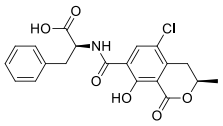

CAS Number: 303-47-9
Molecular Formula: $C_{20}H_{18}ClNO_6$
Molecular Weight: 403.8
Source: *Aspergillus ochraceus*
Purity: >95% by HPLC

Ochratoxin B

Code No.: **BIA-O1196** Pack Sizes: **1 mg, 5 mg**

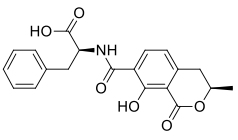

CAS Number: 4825-86-9
Molecular Formula: $C_{20}H_{19}NO_6$
Molecular Weight: 369.4
Source: *Aspergillus ochraceus*
Purity: >99% by HPLC

Ochratoxin C

Code No.: **BIA-O1589** Pack Sizes: **1 mg, 5 mg**

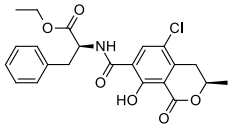

CAS Number: 4865-85-4
Molecular Formula: $C_{22}H_{22}ClNO_6$
Molecular Weight: 431.9
Source: *Aspergillus* sp.
Purity: >95% by HPLC

Octadecanoyl-L-homoserine lactone

Code No.: **BIA-O1501** Pack Sizes: **5 mg, 25 mg**

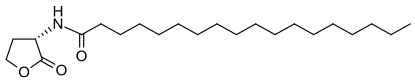

CAS Number: 479050-96-9
Molecular Formula: $C_{22}H_{41}NO_3$
Molecular Weight: 367.6
Source: Synthetic
Purity: >99% by HPLC

Octanoyl-L-homoserine lactone

Code No.: **BIA-O1496** Pack Sizes: **5 mg, 25 mg**

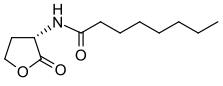

CAS Number: 147852-84-4
Molecular Formula: $C_{12}H_{21}NO_3$
Molecular Weight: 227.3
Source: Synthetic
Purity: >99% by HPLC

Octopinic acid

Code No.: **BIA-O2479** Pack Sizes: **0.1 mg, 0.5 mg**

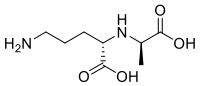

CAS Number: 20197-09-5
Molecular Formula: $C_8H_{16}N_2O_4$
Molecular Weight: 204.2
Source: Synthetic
Purity: >95% by HPLC

Oleandomycin

Code No.: **BIA-O1304** Pack Sizes: **5 mg, 25 mg**

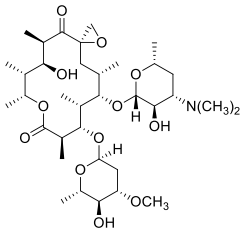

CAS Number: 3922-90-5
Molecular Formula: $C_{35}H_{61}NO_{12}$
Molecular Weight: 687.9
Source: *Streptomyces* sp.
Purity: >95% by HPLC

N-Oleoylglycine

Code No.: **BIA-O2291** Pack Sizes: **0.1 mg, 0.5 mg**

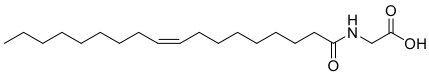

CAS Number: 2601-90-3
Molecular Formula: $C_{20}H_{37}NO_3$
Molecular Weight: 339.5
Source: Synthetic
Purity: >95% by HPLC

Oligomycin A

Code No.: **BIA-O1059** Pack Sizes: **5 mg, 25 mg**

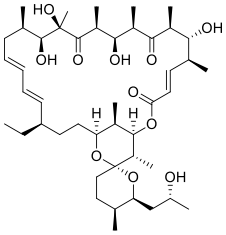

CAS Number: 579-13-5
Molecular Formula: $C_{45}H_{74}O_{11}$
Molecular Weight: 791.1
Source: *Streptomyces* sp.
Purity: >95% by HPLC

Oligomycin B

Code No.: **BIA-O1060** Pack Sizes: **5 mg, 25 mg**

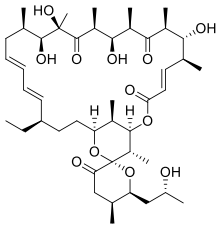

CAS Number: 11050-94-5
Molecular Formula: $C_{45}H_{72}O_{12}$
Molecular Weight: 805.1
Source: *Streptomyces* sp.
Purity: >95% by HPLC

Oligomycin C

Code No.: **BIA-O1061** Pack Sizes: **1 mg, 5 mg**

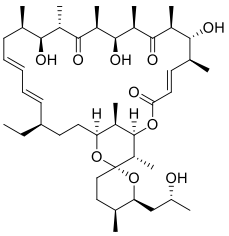

CAS Number: 11052-72-5
Molecular Formula: $C_{45}H_{74}O_{10}$
Molecular Weight: 775.1
Source: *Streptomyces* sp.
Purity: >95% by HPLC

Oligomycin D

Code No.: **BIA-O1438** Pack Sizes: **0.5 mg, 2.5 mg**

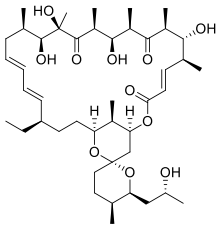

CAS Number: 1404-59-7
Molecular Formula: $C_{44}H_{72}O_{11}$
Molecular Weight: 777.0
Source: *Streptomyces* sp.
Purity: >95% by HPLC

Oligomycin E

Code No.: **BIA-O1439** Pack Sizes: **1 mg, 5 mg**

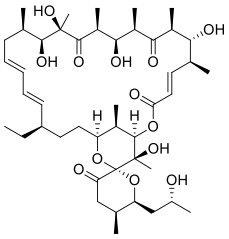

CAS Number: 110231-34-0
Molecular Formula: $C_{45}H_{72}O_{13}$
Molecular Weight: 821.1
Source: *Streptomyces* sp.
Purity: >95% by HPLC

Onychocin B

Code No.: **BIA-O2365** Pack Sizes: **0.25 mg, 1 mg**

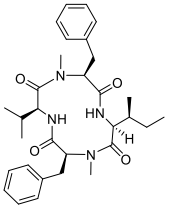

CAS Number: NA
Molecular Formula: $C_{31}H_{42}N_4O_4$
Molecular Weight: 534.7
Source: *Aspergillus* sp.
Purity: >95% by HPLC

Oosporein

Code No.: **BIA-O2303** Pack Sizes: **0.1 mg, 0.5 mg**

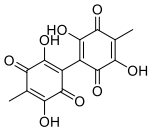

CAS Number: 475-54-7
Molecular Formula: $C_{14}H_{10}O_8$
Molecular Weight: 306.2
Source: *Beauveria bassiana*
Purity: >95% by HPLC

Ophiobolin A

Code No.: **BIA-O1063** Pack Sizes: **1 mg, 5 mg**

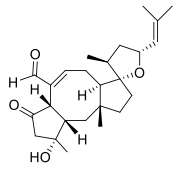

CAS Number: 4611-05-6
Molecular Formula: $C_{25}H_{36}O_4$
Molecular Weight: 400.6
Source: *Bipolaris leersia*
Purity: >95% by HPLC

Ophiobolin B

Code No.: **BIA-O1064** Pack Sizes: **1 mg, 5 mg**

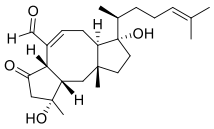

CAS Number: 5601-74-1
Molecular Formula: $C_{25}H_{38}O_4$
Molecular Weight: 402.6
Source: *Bipolaris leersia*
Purity: >95% by HPLC

Ophiobolin C

Code No.: **BIA-O1199** Pack Sizes: **1 mg, 5 mg**

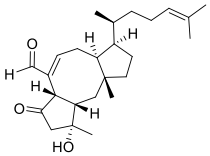

CAS Number: 19022-51-6
Molecular Formula: $C_{25}H_{38}O_3$
Molecular Weight: 386.6
Source: *Bipolaris* sp.
Purity: >95% by HPLC

Orfamide A

Code No.: **BIA-O1430** Pack Sizes: **1 mg, 5 mg**

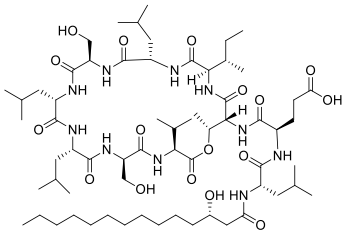

CAS Number: 939960-34-6
Molecular Formula: $C_{64}H_{114}N_{10}O_{17}$
Molecular Weight: 1295.7
Source: *Pseudomonas fluorescens*
Purity: >98% by HPLC

Orfamide B

Code No.: **BIA-O1431** Pack Sizes: **1 mg, 5 mg**

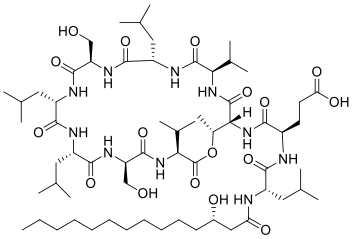

CAS Number: 939960-35-7
Molecular Formula: $C_{63}H_{112}N_{10}O_{17}$
Molecular Weight: 1281.6
Source: *Pseudomonas fluorescens*
Purity: >98% by HPLC

D-Ornithine lactam

Code No.: **BIA-O2217** Pack Sizes: **1 mg, 5 mg**

CAS Number: 88763-76-2
Molecular Formula: $C_5H_{10}N_2O$
Molecular Weight: 114.2
Source: Synthetic
Purity: >95% by HPLC

L-Ornithine lactam

Code No.: **BIA-O2216** Pack Sizes: **1 mg, 5 mg**

CAS Number: 34294-79-6
Molecular Formula: $C_5H_{10}N_2O$
Molecular Weight: 114.2
Source: Synthetic
Purity: >95% by HPLC

Orsellinic acid

Code No.: **BIA-O1657** Pack Sizes: **5 mg, 25 mg**

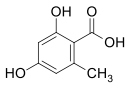

CAS Number: 480-64-8
Molecular Formula: $C_8H_8O_4$
Molecular Weight: 168.2
Source: *Streptomyces* sp.
Purity: >95% by HPLC

Orsellinic acid dimethylether

Code No.: **BIA-O1659** Pack Sizes: **5 mg, 25 mg**

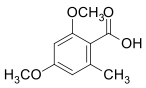

CAS Number: 3686-57-5
Molecular Formula: $C_{10}H_{12}O_4$
Molecular Weight: 196.2
Source: Synthetic
Purity: >95% by HPLC

Ostreogrycin A

Code No.: **BIA-O1131** Pack Sizes: **5 mg, 25 mg**

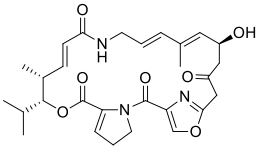

CAS Number: 21411-53-0
Molecular Formula: $C_{28}H_{35}N_3O_7$
Molecular Weight: 525.6
Source: *Streptomyces* sp.
Purity: >99% by HPLC

spiro-Oxanthromicin A

Code No.: **BIA-O2289** Pack Sizes: **0.1 mg, 0.5 mg**

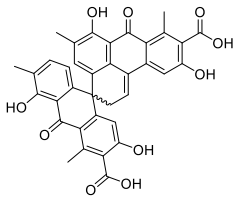

CAS Number: 1616622-10-6
Molecular Formula: $C_{36}H_{26}O_{10}$
Molecular Weight: 618.6
Source: *Streptomyces* sp.
Purity: >95% by HPLC

(+)Oxanthromicin

Code No.: **BIA-O1627** Pack Sizes: **0.25 mg, 1 mg**

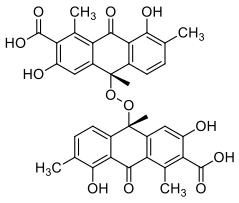

CAS Number: 1616622-08-2
Molecular Formula: $C_{36}H_{30}O_{12}$
Molecular Weight: 654.6
Source: *Streptomyces* sp.
Purity: >95% by HPLC

hemi-Oxanthromicin

Code No.: **BIA-O1986** Pack Sizes: **0.5 mg, 2.5 mg**

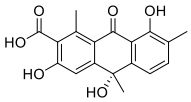

CAS Number: 91161-78-3
Molecular Formula: $C_{18}H_{16}O_6$
Molecular Weight: 328.3
Source: *Streptomyces* sp.
Purity: >95% by HPLC

Oxindole

Code No.: **BIA-O1735** Pack Sizes: **5 mg, 25 mg**

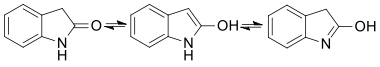

CAS Number: 59-48-3
Molecular Formula: C_8H_7NO
Molecular Weight: 133.2
Source: Synthetic
Purity: >95% by HPLC

7-Oxostaurosporine

Code No.: **BIA-O1137** Pack Sizes: **1 mg, 5 mg**

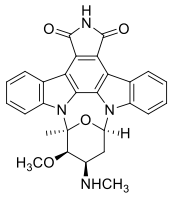

CAS Number: 141196-69-2
Molecular Formula: $C_{28}H_{24}N_4O_4$
Molecular Weight: 480.5
Source: *Streptomyces* sp.
Purity: >98% by HPLC

(5E)-7-Oxozeaenol

Code No.: **BIA-O1897** Pack Sizes: **1 mg, 5 mg**

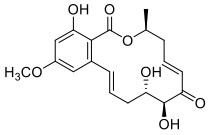

CAS Number: 1198574-97-8
Molecular Formula: $C_{19}H_{22}O_7$
Molecular Weight: 362.4
Source: *Curvularia* sp.
Purity: >95% by HPLC

Oxychloroaphine

Code No.: **BIA-O1527** Pack Sizes: **1 mg, 5 mg**

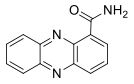

CAS Number: 550-89-0
Molecular Formula: $C_{13}H_9N_3O$
Molecular Weight: 223.2
Source: *Pseudomonas aeruginosa*
Purity: >98% by HPLC

Oxytetracycline

Code No.: **BIA-O1336** Pack Sizes: **5 mg, 25 mg**

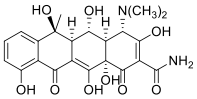

CAS Number: 79-57-2
Molecular Formula: $C_{22}H_{24}N_2O_9$
Molecular Weight: 460.4
Source: *Streptomyces* sp.
Purity: >98% by HPLC

Oxytetracycline hydrochloride

Code No.: **BIA-O1507** Pack Sizes: **5 mg, 25 mg**

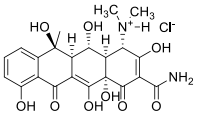

CAS Number: 2058-46-0
Molecular Formula: $C_{22}H_{25}ClN_2O_9$
Molecular Weight: 496.9
Source: *Streptomyces* sp.
Purity: >99% by HPLC

Pactamycin

Code No.: **BIA-P2322** Pack Sizes: **0.1 mg, 0.5 mg**

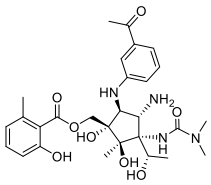

CAS Number: 23668-11-3
Molecular Formula: $C_{28}H_{38}N_4O_8$
Molecular Weight: 558.6
Source: *Streptomyces* sp.
Purity: >95% by HPLC

Padanamide A

Code No.: **BIA-P1639** Pack Sizes: **1 mg, 5 mg**

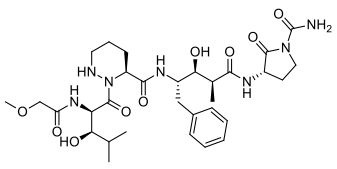

CAS Number: 1314881-80-5
Molecular Formula: $C_{31}H_{47}N_7O_9$
Molecular Weight: 661.8
Source: *Streptomyces* sp.
Purity: >95% by HPLC

Palitantin

Code No.: **BIA-P1701** Pack Sizes: **0.5 mg, 2.5 mg**

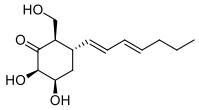

CAS Number: 15265-28-8
Molecular Formula: $C_{14}H_{22}O_4$
Molecular Weight: 254.3
Source: *Penicillium* sp.
Purity: >95% by HPLC

Palmarumycin C3

Code No.: **BIA-P1916** Pack Sizes: **0.5 mg, 2.5 mg**

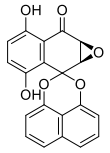

CAS Number: 159934-11-9
Molecular Formula: $C_{20}H_{12}O_6$
Molecular Weight: 348.3
Source: *Sphaeropsidales* sp.
Purity: >95% by HPLC

Paraherquamide A

Code No.: **BIA-P1065** Pack Sizes: **1 mg, 5 mg**

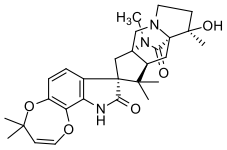

CAS Number: 77392-58-6
Molecular Formula: $C_{28}H_{35}N_3O_5$
Molecular Weight: 493.6
Source: *Penicillium simplicissimum*
Purity: >95% by HPLC

Paraherquamide E

Code No.: **BIA-P1118** Pack Sizes: **0.5 mg, 2.5 mg**

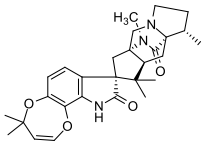

CAS Number: 125600-53-5
Molecular Formula: $C_{28}H_{35}N_3O_4$
Molecular Weight: 477.6
Source: *Penicillium* sp.
Purity: >99% by HPLC

Parvodicin complex

Code No.: **BIA-P1372** Pack Sizes: **5 mg, 25 mg**

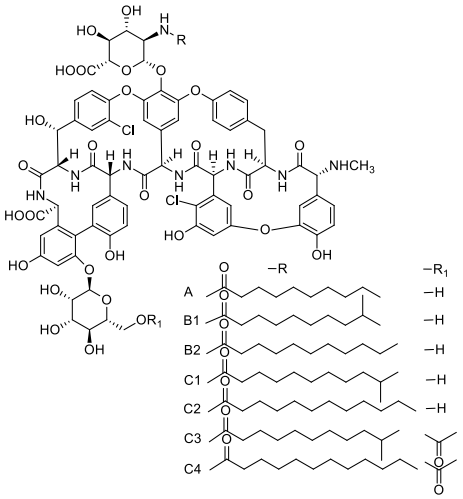

CAS Number: 187888-13-7
Molecular Formula: $C_{83}H_{88}Cl_2N_8O_{29}$ (for C1)
Molecular Weight: 1732.5
Source: *Actinomadura parvosata*
Purity: >95% by HPLC

Paxilline

Code No.: **BIA-P1271** Pack Sizes: **1 mg, 5 mg**

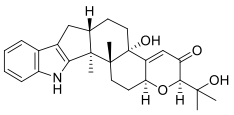

CAS Number: 57186-25-1
Molecular Formula: $C_{27}H_{33}NO_4$
Molecular Weight: 435.6
Source: *Penicillium paxilli*
Purity: >99% by HPLC

PC-766B

Code No.: **BIA-P1554** Pack Sizes: **1 mg, 5 mg**

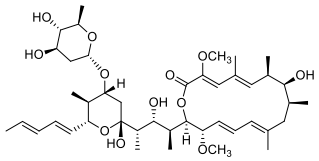

CAS Number: 108375-77-5
Molecular Formula: $C_{43}H_{68}O_{12}$
Molecular Weight: 777.0
Source: *Nocardia brasiliensis*
Purity: >95% by HPLC

Penicinoline

Code No.: **BIA-P1806** Pack Sizes: **1 mg, 5 mg**

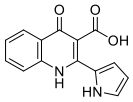

CAS Number: 1214268-60-6
Molecular Formula: $C_{14}H_{10}N_2O_3$
Molecular Weight: 254.2
Source: *Penicillium* sp.
Purity: >95% by HPLC

Penicolinate A

Code No.: **BIA-P1629** Pack Sizes: **1 mg, 5 mg**

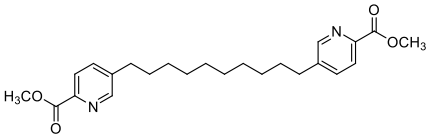

CAS Number: 1418291-68-5
Molecular Formula: $C_{24}H_{32}N_2O_4$
Molecular Weight: 412.5
Source: Unidentified fungus
Purity: >95% by HPLC

Penicolinate B

Code No.: **BIA-P2308** Pack Sizes: **0.1 mg, 0.5 mg**

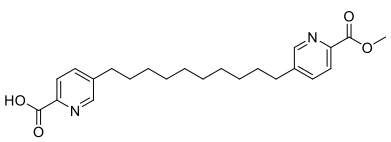

CAS Number: 1418291-70-9
Molecular Formula: $C_{23}H_{30}N_2O_4$
Molecular Weight: 398.5
Source: *Penicillium* sp.
Purity: >95% by HPLC

Penigequinolone A

Code No.: **BIA-P1066** Pack Sizes: **0.5 mg, 2.5 mg**

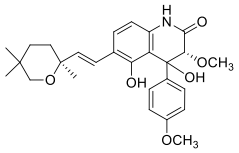

CAS Number: 180045-91-4
Molecular Formula: $C_{27}H_{33}NO_6$
Molecular Weight: 467.6
Source: *Penicillium* sp.
Purity: >99% by HPLC (total epimers)

Penipurdin A

Code No.: **BIA-P1967** Pack Sizes: **0.1 mg, 0.5 mg**

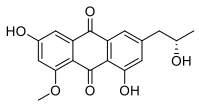

CAS Number: 1821668-16-9
Molecular Formula: $C_{18}H_{16}O_6$
Molecular Weight: 328.3
Source: *Penicillium* sp.
Purity: >95% by HPLC

Penitrem A

Code No.: **BIA-P1272** Pack Sizes: **1 mg, 5 mg**

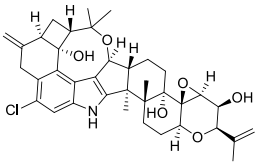

CAS Number: 12627-35-9
Molecular Formula: $C_{37}H_{44}ClNO_6$
Molecular Weight: 634.2
Source: *Penicillium palitans*

Purity: >99% by HPLC

Pentalenic acid

Code No.: **BIA-P2453** Pack Sizes: **0.1 mg, 0.5 mg**

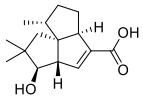

CAS Number: 69394-19-0
Molecular Formula: $C_{15}H_{22}O_3$
Molecular Weight: 250.3
Source: *Streptomyces UC5319*
Purity: >95% by HPLC

Pentostatin

Code No.: **BIA-P1273** Pack Sizes: **1 mg, 5 mg**

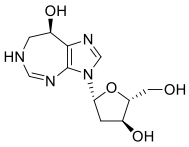

CAS Number: 53910-25-1
Molecular Formula: $C_{11}H_{16}N_4O_4$
Molecular Weight: 268.3
Source: *Streptomyces* sp.
Purity: >98% by HPLC

Pepstatin A

Code No.: **BIA-P2467** Pack Sizes: **0.1 mg, 0.5 mg**

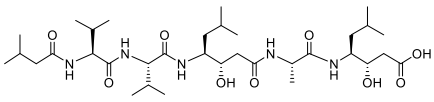

CAS Number: 26305-03-3
Molecular Formula: $C_{34}H_{63}N_5O_9$
Molecular Weight: 685.9
Source: *Actinomyces* sp.
Purity: >95% by HPLC

Pestalotin

Code No.: **BIA-P1067** Pack Sizes: **0.5 mg, 2.5 mg**

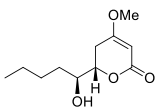

CAS Number: 34565-32-7
Molecular Formula: $C_{11}H_{18}O_4$
Molecular Weight: 214.3
Source: *Penicillium decumbens*
Purity: >99% by HPLC

Petromurin C

Code No.: **BIA-P1648** Pack Sizes: **0.5 mg, 2.5 mg**

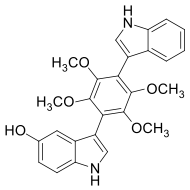

CAS Number: 194608-29-2
Molecular Formula: $C_{26}H_{24}N_2O_5$
Molecular Weight: 444.5
Source: *Aspergillus* sp.
Purity: >95% by HPLC

PF1163A

Code No.: **BIA-P1703** Pack Sizes: **0.5 mg, 2.5 mg**

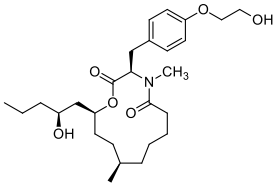

CAS Number: 258871-59-9
Molecular Formula: $C_{27}H_{43}NO_6$
Molecular Weight: 477.6
Source: Unidentified fungus
Purity: >95% by HPLC

PF1163B

Code No.: **BIA-P1704** Pack Sizes: **0.5 mg, 2.5 mg**

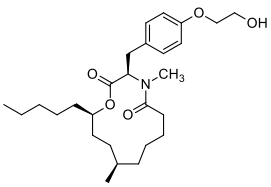

CAS Number: 258871-60-2
Molecular Formula: $C_{27}H_{43}NO_5$
Molecular Weight: 461.6
Source: Unidentified fungus
Purity: >95% by HPLC

Phanerosporic acid

Code No.: **BIA-P1691** Pack Sizes: **5 mg, 25 mg**

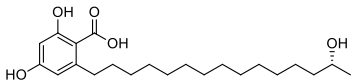

CAS Number: 124709-28-0
Molecular Formula: $C_{22}H_{36}O_5$
Molecular Weight: 380.5
Source: *Phanerochaete* sp.
Purity: >95% by HPLC

Phenelfamycin E

Code No.: **BIA-P1289** Pack Sizes: **1 mg, 5 mg**

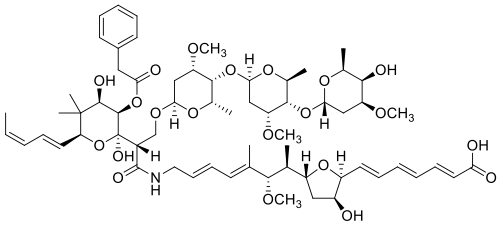

CAS Number: 114451-31-9
Molecular Formula: $C_{65}H_{95}NO_{21}$
Molecular Weight: 1226.5
Source: *Streptomyces* sp.
Purity: >95% by HPLC

Phenylpyropene A

Code No.: **BIA-P1815** Pack Sizes: **1 mg, 5 mg**

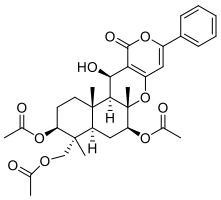

CAS Number: 189564-20-3
Molecular Formula: $C_{32}H_{38}O_{10}$
Molecular Weight: 582.6
Source: *Penicillium* sp.
Purity: >95% by HPLC

Phloroglucinol

Code No.: **BIA-P1379** Pack Sizes: **5 mg, 25 mg**

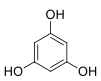

CAS Number: 108-73-6
Molecular Formula: $C_6H_6O_3$
Molecular Weight: 126.1
Source: Synthetic
Purity: >95% by HPLC

Phomopsin A

Code No.: **BIA-P1193** Pack Sizes: **1 mg, 5 mg**

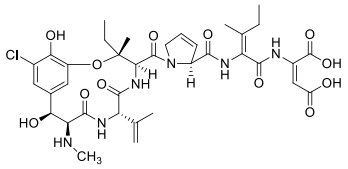

CAS Number: 64925-80-0
Molecular Formula: $C_{36}H_{45}ClN_6O_{12}$
Molecular Weight: 789.2
Source: *Phomposis leptostromiformis*
Purity: >98% by HPLC

Phomopsinamine

Code No.: **BIA-P2445** Pack Sizes: **0.1 mg, 0.5 mg**

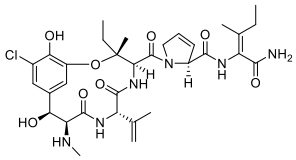

CAS Number: 89085-54-1
Molecular Formula: $C_{32}H_{43}ClN_6O_8$
Molecular Weight: 675.2
Source: *Phomopsis leptostromiformis*
Purity: >95% by HPLC

Piericidin A

Code No.: **BIA-P1069** Pack Sizes: **1 mg, 5 mg**

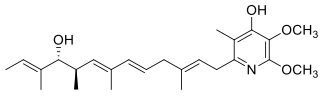

CAS Number: 2738-64-9
Molecular Formula: $C_{25}H_{37}NO_4$
Molecular Weight: 415.6
Source: *Streptomyces* sp.
Purity: >95% by HPLC

Pikromycin

Code No.: **BIA-P1915** Pack Sizes: **0.5 mg, 2.5 mg**

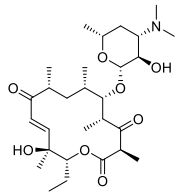

CAS Number: 19721-56-3
Molecular Formula: $C_{28}H_{47}NO_8$
Molecular Weight: 525.7
Source: *Streptomyces* sp.
Purity: >95% by HPLC

Piliformic acid

Code No.: **BIA-P2269** Pack Sizes: **0.5 mg, 2.5 mg**

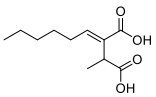

CAS Number: 98985-76-3
Molecular Formula: $C_{11}H_{18}O_4$
Molecular Weight: 214.3
Source: Unidentified fungus
Purity: >95% by HPLC

Pimaricin

Code No.: **BIA-P1210** Pack Sizes: **25 mg, 100 mg**

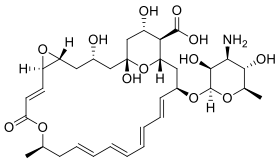

CAS Number: 7681-93-8
Molecular Formula: $C_{33}H_{47}NO_{13}$
Molecular Weight: 665.7
Source: *Streptomyces* sp.
Purity: >95% by HPLC

Pimecrolimus

Code No.: **BIA-P1385** Pack Sizes: **1 mg, 5 mg**

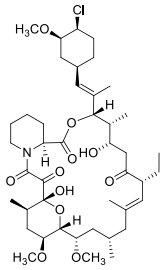

CAS Number: 137071-32-0
Molecular Formula: $C_{43}H_{68}ClNO_{11}$
Molecular Weight: 810.5
Source: *Streptomyces hygroscopicus*
Purity: >95% by HPLC

Pimprinine

Code No.: **BIA-P1070** Pack Sizes: **1 mg, 5 mg**

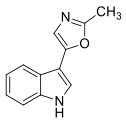

CAS Number: 13640-26-1
Molecular Formula: $C_{12}H_{10}N_2O$
Molecular Weight: 198.2
Source: *Streptomyces* sp.
Purity: >95% by HPLC

Pipacycline

Code No.: **BIA-P1473** Pack Sizes: **5 mg, 25 mg**

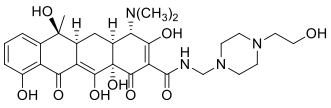

CAS Number: 1110-80-1
Molecular Formula: $C_{29}H_{38}N_4O_9$
Molecular Weight: 586.6
Source: Semi-synthetic
Purity: >95% by HPLC

Piperafizine A

Code No.: **BIA-P1156** Pack Sizes: **1 mg, 5 mg**

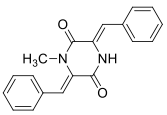

CAS Number: 130603-59-7
Molecular Formula: $C_{19}H_{16}N_2O_2$
Molecular Weight: 304.3
Source: *Streptomyces* sp.
Purity: >99% by HPLC

Pirlimycin

Code No.: **BIA-P1459** Pack Sizes: **1 mg, 5 mg**

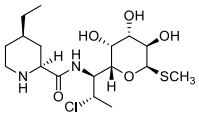

CAS Number: 79548-73-5
Molecular Formula: $C_{17}H_{31}ClN_2O_5S$
Molecular Weight: 411.0
Source: Semi-synthetic
Purity: >99% by HPLC

Pirlimycin hydrochloride

Code No.: **BIA-P1504** Pack Sizes: **5 mg, 25 mg**

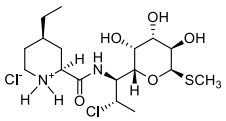

CAS Number: 78822-40-9
Molecular Formula: $C_{17}H_{32}Cl_2N_2O_5S$
Molecular Weight: 447.4
Source: Semi-synthetic
Purity: >99% by HPLC

Pladienolide B

Code No.: **BIA-P1411** Pack Sizes: **0.1 mg, 0.5 mg**

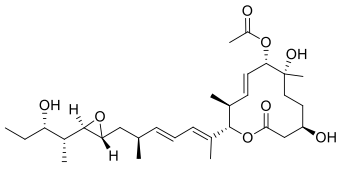

CAS Number: 445493-23-2
Molecular Formula: $C_{30}H_{48}O_8$
Molecular Weight: 536.7
Source: *Streptomyces* sp.
Purity: >95% by HPLC

Platencin

Code No.: **BIA-P1178** Pack Sizes: **0.1 mg, 0.5 mg**

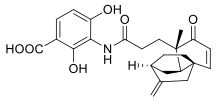

CAS Number: 869898-86-2
Molecular Formula: $C_{24}H_{27}NO_6$
Molecular Weight: 425.5
Source: *Streptomyces* sp.
Purity: >99% by HPLC

Platensimycin

Code No.: **BIA-P1177** Pack Sizes: **0.25 mg, 1 mg**

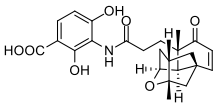

CAS Number: 835876-32-9
Molecular Formula: $C_{24}H_{27}NO_7$
Molecular Weight: 441.5
Source: *Streptomyces* sp.
Purity: >95% by HPLC

Pleuromutilin

Code No.: **BIA-P1204** Pack Sizes: **25 mg, 100 mg**

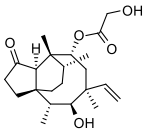

CAS Number: 125-65-5
Molecular Formula: $C_{22}H_{34}O_5$
Molecular Weight: 378.5
Source: *Pleurotus* sp.
Purity: >95% by HPLC

Plumbagin

Code No.: **BIA-P2586** Pack Sizes: **5 mg, 25 mg**

CAS Number: 481-42-5
Molecular Formula: $C_{11}H_8O_3$
Molecular Weight: 188.2
Source: *Plumbagin indica*
Purity: >95% by HPLC

Pluviatolide

Code No.: **BIA-P1763** Pack Sizes: **1 mg, 5 mg**

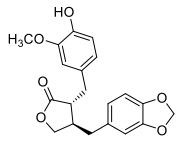

CAS Number: 28115-68-6
Molecular Formula: $C_{20}H_{20}O_6$
Molecular Weight: 356.4
Source: *Zanthoxylum pluviatile*
Purity: >95% by HPLC

Pneumocandin B0

Code No.: **BIA-P1274** Pack Sizes: **1 mg, 5 mg**

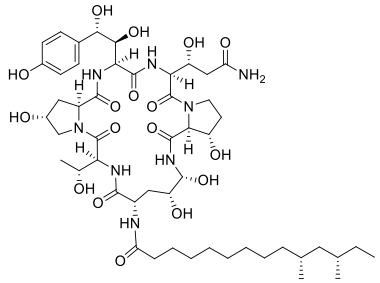

CAS Number: 135575-42-7
Molecular Formula: $C_{50}H_{80}N_8O_{17}$
Molecular Weight: 1065.2
Source: *Glarea lozoyensis*
Purity: >95% by HPLC

Polygodial

Code No.: **BIA-P1770** Pack Sizes: **1 mg, 5 mg**

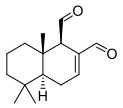

CAS Number: 6754-20-7
Molecular Formula: $C_{15}H_{22}O_2$
Molecular Weight: 234.3
Source: *Tasmannia lanceolata*
Purity: >95% by HPLC

Polygodial pyridazine

Code No.: **BIA-P1773** Pack Sizes: **0.5 mg, 2.5 mg**

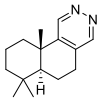

CAS Number: 1810726-08-9
Molecular Formula: $C_{15}H_{22}N_2$
Molecular Weight: 230.4
Source: Semi-synthetic
Purity: >95% by HPLC

Polymyxin E complex

Code No.: **BIA-P1319** Pack Sizes: **25 mg, 100 mg**

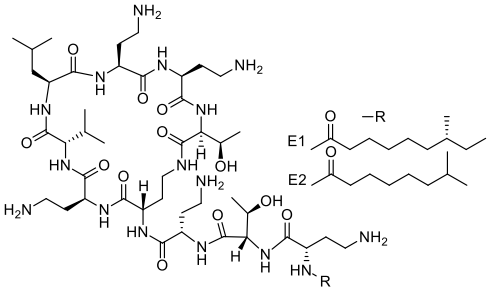

CAS Number: 1066-17-7
Molecular Formula: $C_{53}H_{100}N_{16}O_{13}$ (for E1)
Molecular Weight: 1169.5
Source: *Bacillus polymyxa*
Purity: >95% by HPLC

Porantherine

Code No.: **BIA-P1956** Pack Sizes: **1 mg, 5 mg**

CAS Number: 33529-61-2
Molecular Formula: $C_{15}H_{23}N$
Molecular Weight: 217.4
Source: *Poranthera corymbosa*
Purity: >95% by HPLC

Pravastatin sodium

Code No.: **BIA-P1275** Pack Sizes: **25 mg, 100 mg**

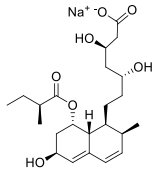

CAS Number: 81131-70-6
Molecular Formula: $C_{23}H_{35}O_7Na$
Molecular Weight: 446.5
Source: *Absidia* sp.
Purity: >98% by HPLC

Preterremide C

Code No.: **BIA-P2458** Pack Sizes: **0.25 mg, 1 mg**

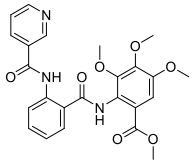

CAS Number: 81469-77-4
Molecular Formula: $C_{24}H_{23}N_3O_7$
Molecular Weight: 465.5
Source: *Aspergillus* sp.
Purity: >95% by HPLC

Probetaenone I

Code No.: **BIA-P2561** Pack Sizes: **0.1 mg, 0.5 mg**

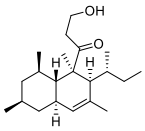

CAS Number: 115473-44-4
Molecular Formula: $C_{21}H_{36}O_2$
Molecular Weight: 320.5
Source: *Pleospora betae*
Purity: >95% by HPLC

Prodigiosin

Code No.: **BIA-P1194** Pack Sizes: **0.5 mg, 2.5 mg**

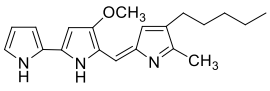

CAS Number: 82-89-3
Molecular Formula: $C_{20}H_{25}N_3O$
Molecular Weight: 323.4
Source: *Serratia marcescens*
Purity: >95% by HPLC

Protoporphyrin, disodium salt

Code No.: **BIA-P2300** Pack Sizes: **25 mg, 100 mg**

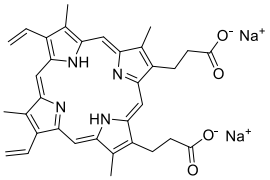

CAS Number: 50865-01-5
Molecular Formula: $C_{34}H_{34}N_4O_4.Na_2$
Molecular Weight: 606.6
Source: Synthetic
Purity: >95% by HPLC

Pseudoerythromycin A enol ether

Code No.: **BIA-P1349** Pack Sizes: **1 mg, 5 mg**

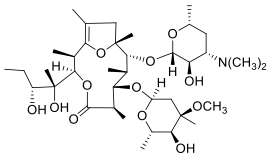

CAS Number: 105882-69-7
Molecular Formula: $C_{37}H_{65}NO_{12}$
Molecular Weight: 715.9
Source: Semi-synthetic
Purity: >98% by HPLC

Pseudomonic acid

Code No.: **BIA-P1206** Pack Sizes: **25 mg, 100 mg**

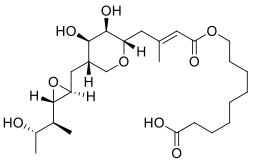

CAS Number: 12650-69-0
Molecular Formula: $C_{26}H_{44}O_9$
Molecular Weight: 500.6
Source: *Pseudomonas fluorescens*
Purity: >95% by HPLC

Pseurotin A

Code No.: **BIA-P1104** Pack Sizes: **1 mg, 5 mg**

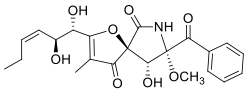

CAS Number: 58523-30-1
Molecular Formula: $C_{22}H_{25}NO_8$
Molecular Weight: 431.4
Source: *Aspergillus fumigatus*
Purity: >99% by HPLC

Psoromic acid

Code No.: **BIA-P1675** Pack Sizes: **0.5 mg, 2.5 mg**

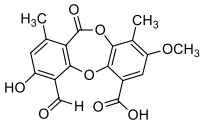

CAS Number: 7299-11-8
Molecular Formula: $C_{18}H_{14}O_8$
Molecular Weight: 358.3
Source: *Usnea* sp.
Purity: >95% by HPLC

Psychotridine

Code No.: **BIA-P1960** Pack Sizes: **1 mg, 5 mg**

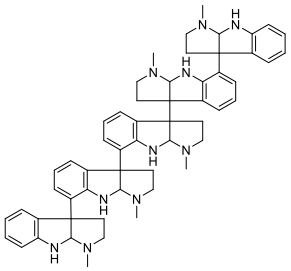

CAS Number: 52617-25-1
Molecular Formula: $C_{55}H_{62}N_{10}$
Molecular Weight: 863.2
Source: *Psychotria beccarioides*
Purity: >95% by HPLC

Pterine-6-carboxylic acid

Code No.: **BIA-P2525** Pack Sizes: **1 mg, 5 mg**

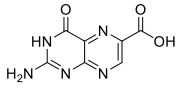

CAS Number: 948-60-7
Molecular Formula: $C_7H_5N_5O_3$
Molecular Weight: 207.2
Source: Synthetic
Purity: >95% by HPLC

Pteroic acid

Code No.: **BIA-P2526** Pack Sizes: **1 mg, 5 mg**

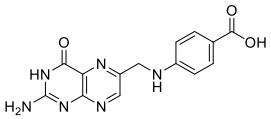

CAS Number: 119-24-4
Molecular Formula: $C_{14}H_{12}N_6O_3$
Molecular Weight: 312.3
Source: Synthetic
Purity: >95% by HPLC

Puromycin

Code No.: **BIA-P1230** Pack Sizes: **25 mg, 100 mg**

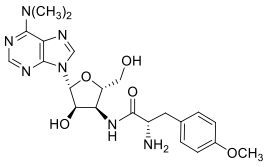

CAS Number: 53-79-2
Molecular Formula: $C_{22}H_{29}N_7O_5$
Molecular Weight: 471.5
Source: *Streptomyces alboniger*
Purity: >98% by HPLC

Puromycin aminonucleoside

Code No.: **BIA-P1222** Pack Sizes: **10 mg, 50 mg**

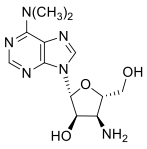

CAS Number: 58-60-6
Molecular Formula: $C_{12}H_{18}N_6O_3$
Molecular Weight: 294.3
Source: Semi-synthetic
Purity: >98% by HPLC

Puromycin dihydrochloride

Code No.: **BIA-P1221** Pack Sizes: **25 mg, 100 mg**

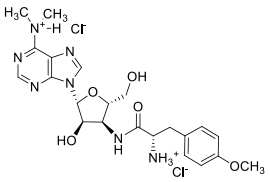

CAS Number: 58-58-2
Molecular Formula: $C_{22}H_{31}Cl_2N_7O_5$
Molecular Weight: 544.4
Source: *Streptomyces alboniger*
Purity: >98% by HPLC

Pyoluteorin

Code No.: **BIA-P1393** Pack Sizes: **1 mg, 5 mg**

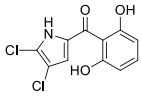

CAS Number: 25683-07-2
Molecular Formula: $C_{11}H_7Cl_2NO_3$
Molecular Weight: 272.1
Source: *Pseudomonas fluorescens*
Purity: >98% by HPLC

Pyrazine carboxylic acid

Code No.: **BIA-P2421** Pack Sizes: **25 mg, 100 mg**

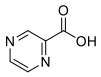

CAS Number: 98-97-5
Molecular Formula: $C_5H_4N_2O_2$
Molecular Weight: 124.1
Source: Synthetic
Purity: >95% by HPLC

Pyrenophorin

Code No.: **BIA-P2456** Pack Sizes: **0.1 mg, 0.5 mg**

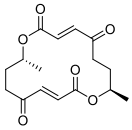

CAS Number: 5739-85-5
Molecular Formula: $C_{16}H_{20}O_6$
Molecular Weight: 308.3
Source: Unidentified fungus
Purity: >95% by HPLC

Pyrenophorol

Code No.: **BIA-P1407** Pack Sizes: **0.5 mg, 2.5 mg**

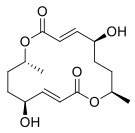

CAS Number: 22248-41-5
Molecular Formula: $C_{16}H_{24}O_6$
Molecular Weight: 312.4
Source: Unidentified fungus
Purity: >95% by HPLC

Pyridomycin

Code No.: **BIA-P1556** Pack Sizes: **0.5 mg, 2.5 mg**

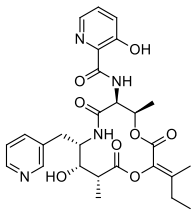

CAS Number: 18791-21-4
Molecular Formula: $C_{27}H_{32}N_4O_8$
Molecular Weight: 540.6
Source: *Streptomyces* sp.
Purity: >95% by HPLC

Pyripyropene A

Code No.: **BIA-P1807** Pack Sizes: **1 mg, 5 mg**

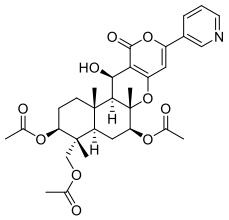

CAS Number: 147444-03-9
Molecular Formula: $C_{31}H_{37}NO_{10}$
Molecular Weight: 583.6
Source: *Penicillium* sp.
Purity: >95% by HPLC

D-Pyroaspartic acid

Code No.: **BIA-P2223** Pack Sizes: **1 mg, 5 mg**

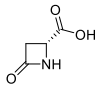

CAS Number: 62860-12-2
Molecular Formula: $C_4H_5NO_3$
Molecular Weight: 115.1
Source: Synthetic
Purity: >95% by HPLC

L-Pyroaspartic acid

Code No.: **BIA-P2222** Pack Sizes: **1 mg, 5 mg**

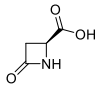

CAS Number: 16404-94-7
Molecular Formula: $C_4H_5NO_3$
Molecular Weight: 115.1
Source: Synthetic
Purity: >95% by HPLC

Pyrocoll

Code No.: **BIA-P1588** Pack Sizes: **1 mg, 5 mg**

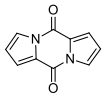

CAS Number: 484-73-1
Molecular Formula: $C_{10}H_6N_2O_2$
Molecular Weight: 186.2
Source: *Streptomyces* sp.
Purity: >95% by HPLC

D-Pyroglutamic acid

Code No.: **BIA-P2215** Pack Sizes: **1 mg, 5 mg**

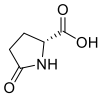

CAS Number: 4042-36-8
Molecular Formula: $C_5H_7NO_3$
Molecular Weight: 129.1
Source: Synthetic
Purity: >95% by HPLC

L-Pyroglutamic acid

Code No.: **BIA-P2214** Pack Sizes: **1 mg, 5 mg**

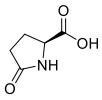

CAS Number: 98-79-3
Molecular Formula: $C_5H_7NO_3$
Molecular Weight: 129.1
Source: Synthetic
Purity: >95% by HPLC

D-Pyrohomoglutamic acid

Code No.: **BIA-P2221** Pack Sizes: **1 mg, 5 mg**

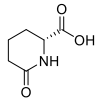

CAS Number: 72002-30-3
Molecular Formula: $C_6H_9NO_3$
Molecular Weight: 143.1
Source: Synthetic
Purity: >95% by HPLC

L-Pyrohomoglutamic acid

Code No.: **BIA-P2220** Pack Sizes: **1 mg, 5 mg**

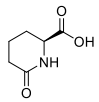

CAS Number: 34622-39-4
Molecular Formula: $C_6H_9NO_3$
Molecular Weight: 143.1
Source: Synthetic
Purity: >95% by HPLC

Pyrrole-2-carboxylic acid

Code No.: **BIA-P1572** Pack Sizes: **5 mg, 25 mg**

CAS Number: 634-97-9
Molecular Formula: $C_5H_5NO_2$
Molecular Weight: 111.0
Source: *Streptomyces* sp.
Purity: >95% by HPLC

Quadrone

Code No.: **BIA-Q1428** Pack Sizes: **0.5 mg, 2.5 mg**

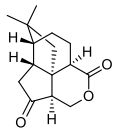

CAS Number: 66550-08-1
Molecular Formula: $C_{15}H_{20}O_3$
Molecular Weight: 248.3
Source: Unidentified fungus
Purity: >98% by HPLC

Questiomycin A

Code No.: **BIA-Q1525** Pack Sizes: **1 mg, 5 mg**

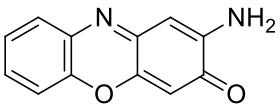

CAS Number: 1916-59-2
Molecular Formula: $C_{12}H_8N_2O_2$
Molecular Weight: 212.2
Source: Unidentified fungus
Purity: >98% by HPLC

Quinaldopeptin

Code No.: **BIA-Q1072** Pack Sizes: **0.5 mg, 2.5 mg**

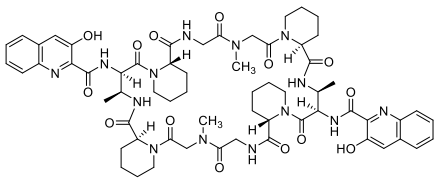

CAS Number: 130743-07-6
Molecular Formula: $C_{62}H_{78}N_{14}O_{14}$
Molecular Weight: 1243.4
Source: *Amycolatopsis* sp.
Purity: >95% by HPLC

D-Quinic acid

Code No.: **BIA-Q2408** Pack Sizes: **25 mg, 100 mg**

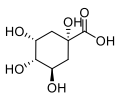

CAS Number: 77-95-2
Molecular Formula: $C_7H_{12}O_6$
Molecular Weight: 192.2
Source: *Cinchona* sp.
Purity: >95% by HPLC

Quinolactacin A1

Code No.: **BIA-Q1073** Pack Sizes: **1 mg, 5 mg**

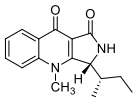

CAS Number: 815576-68-2
Molecular Formula: $C_{16}H_{18}N_2O_2$
Molecular Weight: 270.3
Source: *Penicillium citrinum*
Purity: >95% by HPLC

Quinomycin A

Code No.: **BIA-Q1102** Pack Sizes: **1 mg, 5 mg**

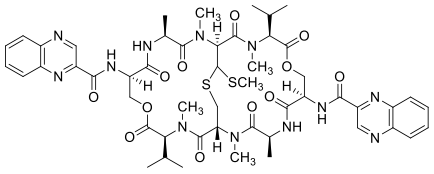

CAS Number: 512-64-1
Molecular Formula: $C_{51}H_{64}N_{12}O_{12}S_2$
Molecular Weight: 1101.3
Source: *Streptomyces* sp.
Purity: >99% by HPLC

Quinupristin mesylate

Code No.: **BIA-Q1354** Pack Sizes: **1 mg, 5 mg**

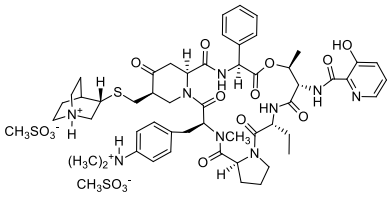

CAS Number: 120138-50-3
Molecular Formula: $C_{55}H_{75}N_9O_{16}S_3$
Molecular Weight: 1214.4
Source: Semi-synthetic
Purity: >98% by HPLC

Quinupristin-Dalfopristin mesylate complex

Code No.: **BIA-Q1388** Pack Sizes: **5 mg, 25 mg**

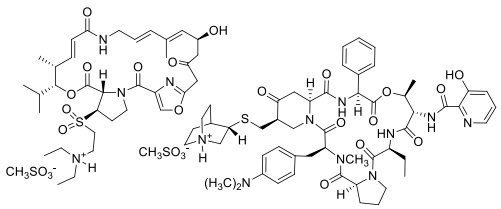

CAS Number: 126602-89-9
Molecular Formula: $C_{54}H_{71}N_9O_{13}S_2$ (for Quinupristin mesylate); $C_{35}H_{54}N_4O_{12}S_2$ (for Dalfopristin mesylate)
Molecular Weight: 1905.2
Source: Semi-synthetic
Purity: >98% by HPLC

Radicicol

Code No.: **BIA-R1148** Pack Sizes: **1 mg, 5 mg**

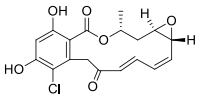

CAS Number: 12772-57-5
Molecular Formula: $C_{18}H_{17}ClO_6$
Molecular Weight: 364.8
Source: Unidentified fungus
Purity: >99% by HPLC

Radicinol

Code No.: **BIA-R1896** Pack Sizes: **1 mg, 5 mg**

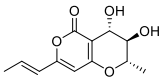

CAS Number: 65647-66-7
Molecular Formula: $C_{12}H_{14}O_5$
Molecular Weight: 238.2
Source: *Curvularia lunata*
Purity: >95% by HPLC

Ramoplanin complex

Code No.: **BIA-R1375** Pack Sizes: **5 mg, 25 mg**

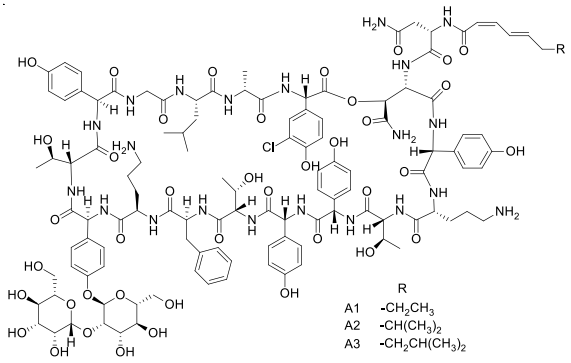

CAS Number: 76168-82-6
Molecular Formula: $C_{119}H_{154}ClN_{21}O_{40}$ (for A2)
Molecular Weight: 2554.1
Source: *Actinoplanes* sp.
Purity: >95% by HPLC

Rapamycin

Code No.: **BIA-R1183** Pack Sizes: **25 mg, 100 mg**

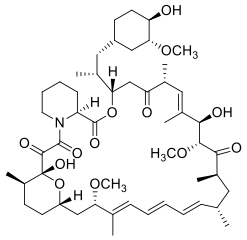

CAS Number: 53123-88-9
Molecular Formula: $C_{51}H_{79}NO_{13}$
Molecular Weight: 914.2
Source: *Streptomyces hygroscopicus*
Purity: >99% by HPLC

Rebeccamycin

Code No.: **BIA-R1075** Pack Sizes: **0.5 mg, 2.5 mg**

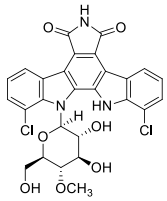

CAS Number: 93908-02-2
Molecular Formula: $C_{27}H_{21}Cl_2N_3O_7$
Molecular Weight: 570.4
Source: *Lechevalieria* sp.
Purity: >99% by HPLC

Remisporine B

Code No.: **BIA-R1972** Pack Sizes: **1 mg, 5 mg**

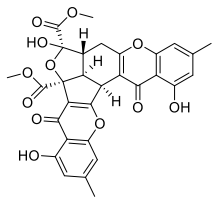

CAS Number: 571194-06-4
Molecular Formula: $C_{30}H_{24}O_{12}$
Molecular Weight: 576.5
Source: *Remispora maritima*
Purity: >95% by HPLC

Reserpiline

Code No.: **BIA-R1946** Pack Sizes: **1 mg, 5 mg**

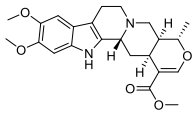

CAS Number: 131-02-2
Molecular Formula: $C_{23}H_{28}N_2O_5$
Molecular Weight: 412.5
Source: *Neisosperma poweri*
Purity: >95% by HPLC

Resistoflavine

Code No.: **BIA-R1192** Pack Sizes: **1 mg, 5 mg**

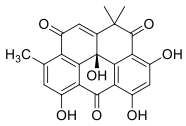

CAS Number: 29706-96-5
Molecular Formula: $C_{22}H_{16}O_7$
Molecular Weight: 392.4
Source: *Streptomyces* sp.
Purity: >98% by HPLC

Resistomycin

Code No.: **BIA-R1076** Pack Sizes: **1 mg, 5 mg**

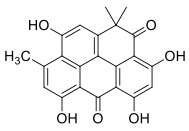

CAS Number: 20004-62-0
Molecular Formula: $C_{22}H_{16}O_6$
Molecular Weight: 376.4
Source: *Streptomyces* sp.
Purity: >95% by HPLC

Retapamulin

Code No.: **BIA-R1491** Pack Sizes: **1 mg, 5 mg**

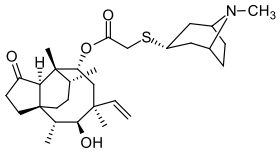

CAS Number: 224452-66-8
Molecular Formula: $C_{30}H_{47}NO_4S$
Molecular Weight: 517.8
Source: Semi-synthetic
Purity: >99% by HPLC

Reticulol

Code No.: **BIA-R1077** Pack Sizes: **1 mg, 5 mg**

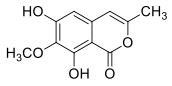

CAS Number: 26246-41-3
Molecular Formula: $C_{11}H_{10}O_5$
Molecular Weight: 222.2
Source: *Streptomyces* sp.
Purity: >95% by HPLC

Reveromycin A

Code No.: **BIA-R1078** Pack Sizes: **0.25 mg, 1 mg**

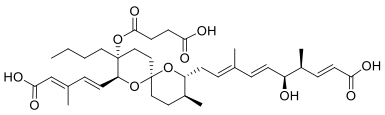

CAS Number: 134615-37-5
Molecular Formula: $C_{36}H_{52}O_{11}$
Molecular Weight: 660.8
Source: *Streptomyces* sp.
Purity: >99% by HPLC

Reveromycin B

Code No.: **BIA-R1079** Pack Sizes: **0.25 mg, 1 mg**

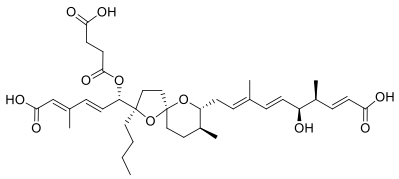

CAS Number: 144860-68-4
Molecular Formula: $C_{36}H_{52}O_{11}$
Molecular Weight: 660.8
Source: *Streptomyces* sp.
Purity: >98% by HPLC

Reveromycin C

Code No.: **BIA-R1080** Pack Sizes: **0.25 mg, 1 mg**

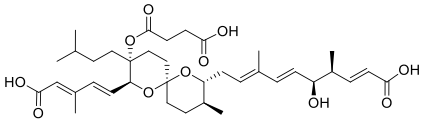

CAS Number: 144860-69-5
Molecular Formula: $C_{37}H_{54}O_{11}$
Molecular Weight: 674.8
Source: *Streptomyces* sp.
Purity: >95% by HPLC

Reveromycin D

Code No.: **BIA-R1081** Pack Sizes: **0.25 mg, 1 mg**

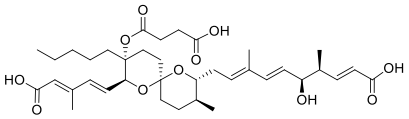

CAS Number: 144860-70-8
Molecular Formula: $C_{37}H_{54}O_{11}$
Molecular Weight: 674.8
Source: *Streptomyces* sp.
Purity: >95% by HPLC

ε-Rhodomycinone

Code No.: **BIA-R2309** Pack Sizes: **0.5 mg, 2.5 mg**

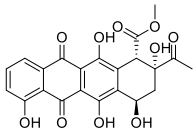

CAS Number: 21288-60-8
Molecular Formula: $C_{22}H_{20}O_9$
Molecular Weight: 428.4
Source: *Streptomyces* sp.
Purity: >95% by HPLC

Ridaforolimus

Code No.: **BIA-R1450** Pack Sizes: **1 mg, 5 mg**

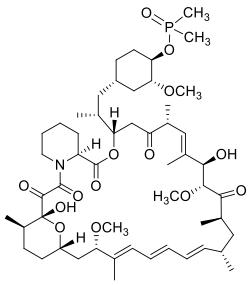

CAS Number: 572924-54-0
Molecular Formula: $C_{53}H_{84}NO_{14}P$
Molecular Weight: 990.2
Source: *Streptomyces hygroscopicus*
Purity: >95% by HPLC

Ristocetin A sulfate

Code No.: **BIA-R1113** Pack Sizes: **10 mg, 50 mg**

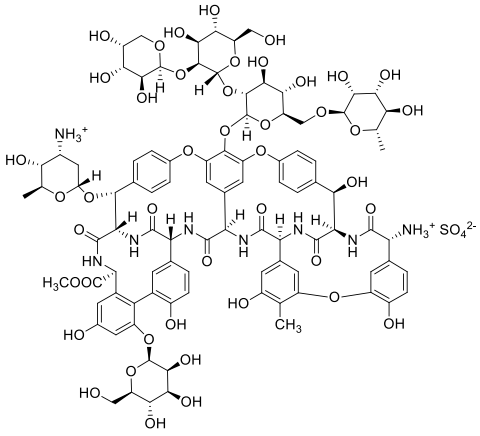

CAS Number: 11140-99-1
Molecular Formula: $C_{95}H_{112}N_8O_{48}S$
Molecular Weight: 2166.0
Source: *Amycolatopsis* sp.
Purity: >95% by HPLC

RK-682

Code No.: **BIA-R1082** Pack Sizes: **0.5 mg, 2.5 mg**

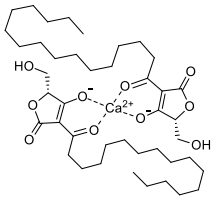

CAS Number: 332131-32-5
Molecular Formula: $C_{42}H_{70}CaO_{10}$
Molecular Weight: 775.1
Source: *Streptomyces* sp.
Purity: >95% by HPLC

Roccellic acid

Code No.: **BIA-R1904** Pack Sizes: **1 mg, 5 mg**

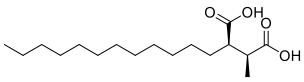

CAS Number: 29838-46-8
Molecular Formula: $C_{17}H_{32}O_4$
Molecular Weight: 300.4
Source: *Lecanora* sp.
Purity: >95% by HPLC

Rolitetracycline

Code No.: **BIA-R1460** Pack Sizes: **5 mg, 25 mg**

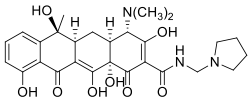

CAS Number: 751-97-3
Molecular Formula: $C_{27}H_{33}N_3O_8$
Molecular Weight: 527.6
Source: Semi-synthetic
Purity: >98% by HPLC

Roquefortine C

Code No.: **BIA-R1083** Pack Sizes: **0.5 mg, 2.5 mg**

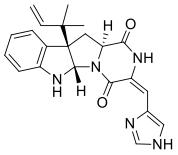

CAS Number: 58735-64-1
Molecular Formula: $C_{22}H_{23}N_5O_2$
Molecular Weight: 389.5
Source: Unidentified fungus
Purity: >99% by HPLC

Roquefortine E

Code No.: **BIA-R1105** Pack Sizes: **1 mg, 5 mg**

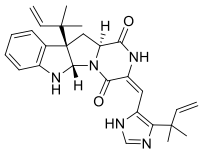

CAS Number: 871982-52-4
Molecular Formula: $C_{27}H_{31}N_5O_2$
Molecular Weight: 457.6
Source: *Gymnoascus reesii*
Purity: >95% by HPLC

Roseoflavin

Code No.: **BIA-R1535** Pack Sizes: **1 mg, 5 mg**

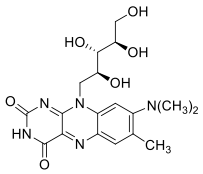

CAS Number: 51093-55-1
Molecular Formula: $C_{18}H_{23}N_5O_6$
Molecular Weight: 405.4
Source: *Streptomyces* sp.
Purity: >98% by HPLC

Roxithromycin

Code No.: **BIA-R1315** Pack Sizes: **5 mg, 25 mg**

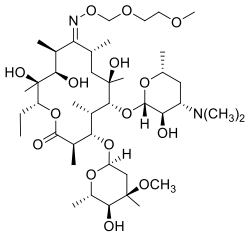

CAS Number: 80214-83-1
Molecular Formula: $C_{41}H_{76}N_2O_{15}$
Molecular Weight: 837.1
Source: Semi-synthetic
Purity: >98% by HPLC

Rubiginone D2

Code No.: **BIA-R1906** Pack Sizes: **0.5 mg, 2.5 mg**

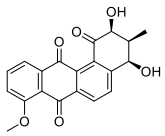

CAS Number: 274913-71-2
Molecular Formula: $C_{20}H_{16}O_6$
Molecular Weight: 352.3
Source: *Streptomyces* sp.
Purity: >95% by HPLC

β-Rubromycin

Code No.: **BIA-R1910** Pack Sizes: **0.5 mg, 2.5 mg**

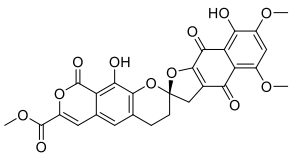

CAS Number: 27267-70-5
Molecular Formula: $C_{27}H_{20}O_{12}$
Molecular Weight: 536.4
Source: *Streptomyces* sp.
Purity: >95% by HPLC

(-)-Rugulosin

Code No.: **BIA-R1452** Pack Sizes: **1 mg, 5 mg**

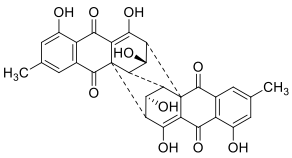

CAS Number: 21884-45-7
Molecular Formula: $C_{30}H_{22}O_{10}$
Molecular Weight: 542.5
Source: *Penicillium* sp.
Purity: >98% by HPLC

(+)-Rugulosin

Code No.: **BIA-R1201** Pack Sizes: **1 mg, 5 mg**

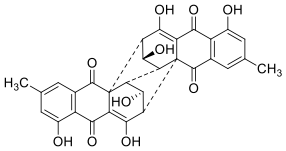

CAS Number: 23537-16-8
Molecular Formula: $C_{30}H_{22}O_{10}$
Molecular Weight: 542.5
Source: *Penicillium* sp.
Purity: >98% by HPLC

Rugulotrosin A

Code No.: **BIA-R1453** Pack Sizes: **1 mg, 5 mg**

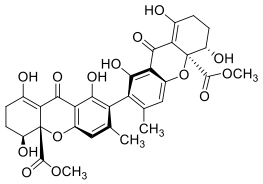

CAS Number: 685135-81-3
Molecular Formula: $C_{32}H_{30}O_{14}$
Molecular Weight: 638.6
Source: *Penicillium* sp.
Purity: >98% by HPLC

Saccharocarcin A

Code No.: **BIA-S1134** Pack Sizes: **0.5 mg, 2.5 mg**

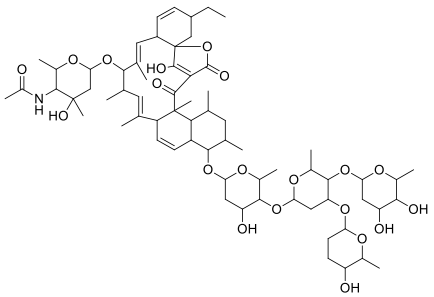

CAS Number: 158475-32-2
Molecular Formula: $C_{67}H_{101}NO_{20}$
Molecular Weight: 1240.5
Source: *Amycolatopsis* sp.
Purity: >95% by HPLC

Saccharocarcin B

Code No.: **BIA-S1135** Pack Sizes: **0.5 mg, 2.5 mg**

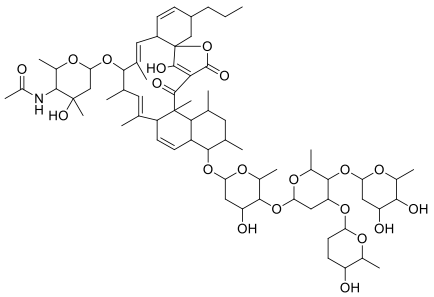

CAS Number: 158475-33-3
Molecular Formula: $C_{68}H_{103}NO_{20}$
Molecular Weight: 1254.6
Source: *Amycolatopsis* sp.
Purity: >99% by HPLC

Salazinic acid

Code No.: **BIA-S1741** Pack Sizes: **1 mg, 5 mg**

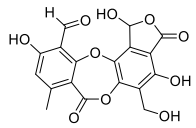

CAS Number: 521-39-1
Molecular Formula: $C_{18}H_{12}O_{10}$
Molecular Weight: 388.3
Source: *Usnea* sp.
Purity: >95% by HPLC

Salinomycin

Code No.: **BIA-S1307** Pack Sizes: **5 mg, 25 mg**

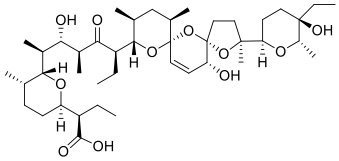

CAS Number: 53003-10-4
Molecular Formula: $C_{42}H_{70}O_{11}$
Molecular Weight: 751.0
Source: *Streptomyces* sp.
Purity: >98% by HPLC

Salinomycin sodium

Code No.: **BIA-S1540** Pack Sizes: **5 mg, 25 mg**

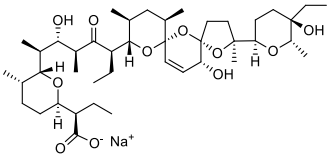

CAS Number: 55721-31-8
Molecular Formula: $C_{42}H_{69}NaO_{11}$
Molecular Weight: 773.0
Source: *Streptomyces* sp.
Purity: >98% by HPLC

Sancycline hydrochloride

Code No.: **BIA-S1534** Pack Sizes: **1 mg, 5 mg**

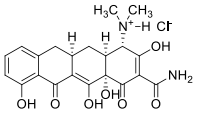

CAS Number: 6625-20-3
Molecular Formula: $C_{21}H_{23}ClN_2O_7$
Molecular Weight: 450.9
Source: Semi-synthetic
Purity: >98% by HPLC

Sandramycin

Code No.: **BIA-S1211** Pack Sizes: **1 mg, 5 mg**

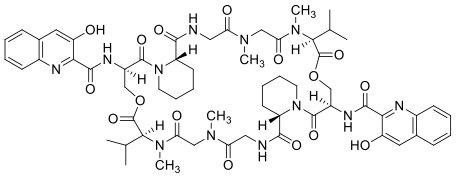

CAS Number: 100940-65-6
Molecular Formula: $C_{60}H_{76}N_{12}O_{16}$
Molecular Weight: 1221.3
Source: *Kribbella* sp.
Purity: >95% by HPLC

Sartorypyrone A

Code No.: **BIA-S1636** Pack Sizes: **1 mg, 5 mg**

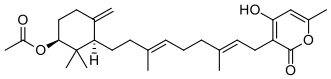

CAS Number: 1452396-10-9
Molecular Formula: $C_{28}H_{40}O_5$
Molecular Weight: 456.6
Source: *Neosartorya* sp.
Purity: >95% by HPLC

Sartorypyrone B

Code No.: **BIA-S1803** Pack Sizes: **1 mg, 5 mg**

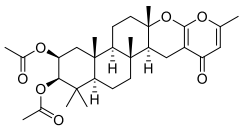

CAS Number: 1452396-11-0
Molecular Formula: $C_{30}H_{42}O_7$

Molecular Weight: 514.7
Source: *Neosartorya* sp.
Purity: >95% by HPLC

Sartorypyrone D

Code No.: **BIA-S1984** Pack Sizes: **0.1 mg, 0.5 mg**

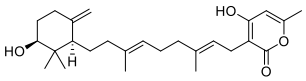

CAS Number: 1801167-48-5
Molecular Formula: $C_{26}H_{38}O_4$
Molecular Weight: 414.6
Source: *Neosartorya* sp.
Purity: >95% by HPLC

Sch 38519

Code No.: **BIA-S1292** Pack Sizes: **0.5 mg, 2.5 mg**

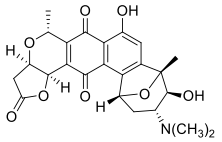

CAS Number: 114970-20-6
Molecular Formula: $C_{24}H_{25}NO_8$
Molecular Weight: 455.4
Source: *Streptomyces* sp.
Purity: >95% by HPLC

Sch 725674

Code No.: **BIA-S1293** Pack Sizes: **1 mg, 5 mg**

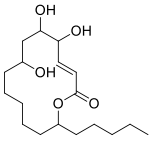

CAS Number: 877061-66-0
Molecular Formula: $C_{18}H_{32}O_5$
Molecular Weight: 328.5
Source: *Colletotrichum* sp.
Purity: >95% by HPLC

Sclerotigenin

Code No.: **BIA-S1678** Pack Sizes: **1 mg, 5 mg**

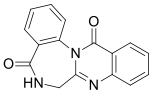

CAS Number: 65641-84-1
Molecular Formula: $C_{16}H_{11}N_3O_2$
Molecular Weight: 277.3
Source: *Penicillium* sp.
Purity: >95% by HPLC

Securinine

Code No.: **BIA-S1947** Pack Sizes: **1 mg, 5 mg**

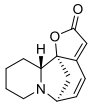

CAS Number: 5610-40-2
Molecular Formula: $C_{13}H_{15}NO_2$
Molecular Weight: 217.3
Source: *Securinega suffruticosa*
Purity: >95% by HPLC

Selamectin

Code No.: **BIA-S1530** Pack Sizes: **1 mg, 5 mg**

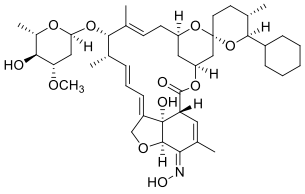

CAS Number: 220119-17-5
Molecular Formula: $C_{43}H_{63}NO_{11}$
Molecular Weight: 770.0
Source: Semi-synthetic
Purity: >99% by HPLC

Seselin

Code No.: **BIA-S1776** Pack Sizes: **1 mg, 5 mg**

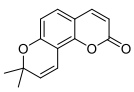

CAS Number: 523-59-1
Molecular Formula: $C_{14}H_{12}O_3$
Molecular Weight: 228.2
Source: *Correa reflexa*
Purity: >95% by HPLC

Setomimycin

Code No.: **BIA-S1611** Pack Sizes: **1 mg, 5 mg**

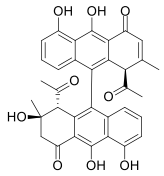

CAS Number: 69431-87-4
Molecular Formula: $C_{34}H_{28}O_9$
Molecular Weight: 580.6
Source: *Streptomyces* sp.
Purity: >95% by HPLC

Setosusin

Code No.: **BIA-S1084** Pack Sizes: **0.5 mg, 2.5 mg**

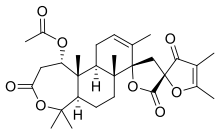

CAS Number: 182926-45-0
Molecular Formula: $C_{29}H_{38}O_8$
Molecular Weight: 514.6
Source: *Aspergillus fumigatus*
Purity: >99% by HPLC

Shikimic acid

Code No.: **BIA-S2407** Pack Sizes: **5 mg, 25 mg**

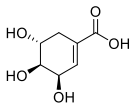

CAS Number: 138-59-0
Molecular Formula: $C_7H_{10}O_5$
Molecular Weight: 174.2
Source: *Illicium* sp.
Purity: >95% by HPLC

Siccanin

Code No.: **BIA-S1421** Pack Sizes: **1 mg, 5 mg**

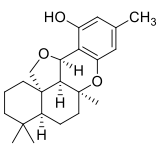

CAS Number: 22733-60-4
Molecular Formula: $C_{22}H_{30}O_3$
Molecular Weight: 342.5
Source: *Streptomyces* sp.
Purity: >98% by HPLC

Simvastatin

Code No.: **BIA-S1276** Pack Sizes: **25 mg, 100 mg**

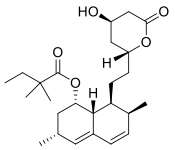

CAS Number: 79902-63-9
Molecular Formula: $C_{25}H_{38}O_5$
Molecular Weight: 418.6
Source: Semi-synthetic
Purity: >98% by HPLC

Simvastatin acid

Code No.: **BIA-S2271** Pack Sizes: **1 mg, 5 mg**

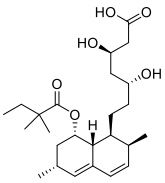

CAS Number: 121009-77-6
Molecular Formula: $C_{25}H_{40}O_6$
Molecular Weight: 436.6
Source: Semi-synthetic
Purity: >95% by HPLC

Sinapic acid

Code No.: **BIA-S1730** Pack Sizes: **5 mg, 25 mg**

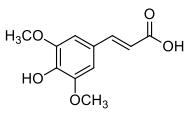

CAS Number: 530-59-6
Molecular Formula: $C_{11}H_{12}O_5$
Molecular Weight: 224.2
Source: Synthetic
Purity: >95% by HPLC

Sinefungin

Code No.: **BIA-S1376** Pack Sizes: **0.5 mg, 2.5 mg**

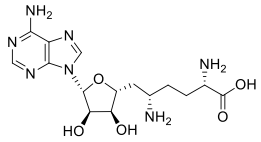

CAS Number: 58944-73-3
Molecular Formula: $C_{15}H_{23}N_7O_5$
Molecular Weight: 381.4
Source: *Streptomyces* sp.
Purity: >95% by HPLC

Siomycin A

Code No.: **BIA-S1136** Pack Sizes: **0.5 mg, 2.5 mg**

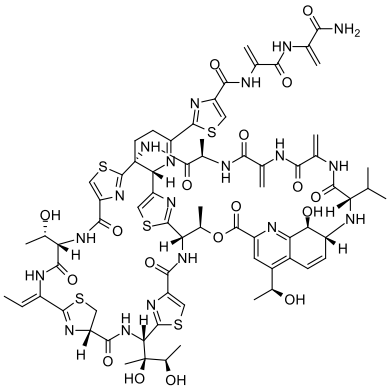

CAS Number: 12656-09-6
Molecular Formula: $C_{71}H_{81}N_{19}O_{18}S_5$
Molecular Weight: 1648.9
Source: *Streptomyces* sp.
Purity: >95% by HPLC

Skyrin

Code No.: **BIA-S1662** Pack Sizes: **0.5 mg, 2.5 mg**

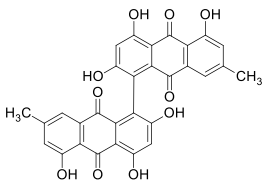

CAS Number: 602-06-2
Molecular Formula: $C_{30}H_{18}O_{10}$
Molecular Weight: 538.5
Source: *Phanerochaete* sp.
Purity: >95% by HPLC

Sorokinianin

Code No.: **BIA-S2565** Pack Sizes: **1 mg, 5 mg**

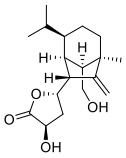

CAS Number: 162616-73-1
Molecular Formula: $C_{18}H_{28}O_4$
Molecular Weight: 308.4
Source: *Bipolaris* sp.
Purity: >95% by HPLC

Sparsomycin

Code No.: **BIA-S1798** Pack Sizes: **1 mg, 5 mg**

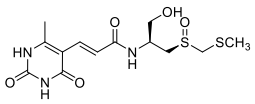

CAS Number: 1404-64-4
Molecular Formula: $C_{13}H_{19}N_3O_5S_2$
Molecular Weight: 361.4
Source: *Streptomyces* sp.
Purity: >95% by HPLC

Spiculisporic acid

Code No.: **BIA-S2537** Pack Sizes: **5 mg, 25 mg**

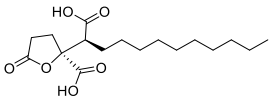

CAS Number: 469-77-2
Molecular Formula: $C_{17}H_{28}O_6$
Molecular Weight: 328.4
Source: *Aspergillus* sp.
Purity: >95% by HPLC

Spinosyn A

Code No.: **BIA-S1337** Pack Sizes: **1 mg, 5 mg**

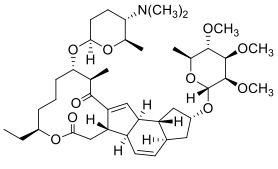

CAS Number: 131929-60-7
Molecular Formula: $C_{41}H_{65}NO_{10}$

Molecular Weight: 732.0
Source: *Saccharopolyspora spinosa*
Purity: >99% by HPLC

Spinosyn A 17-pseudoaglycone

Code No.: **BIA-S1593** Pack Sizes: **1 mg, 5 mg**

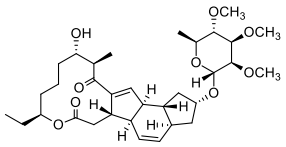

CAS Number: 131929-68-5
Molecular Formula: $C_{33}H_{50}O_9$
Molecular Weight: 590.7
Source: Semi-synthetic
Purity: >95% by HPLC

Spinosyn A aglycone

Code No.: **BIA-S1595** Pack Sizes: **1 mg, 5 mg**

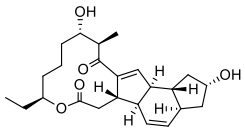

CAS Number: 149560-97-4
Molecular Formula: $C_{24}H_{34}O_5$
Molecular Weight: 402.5
Source: Semi-synthetic
Purity: >95% by HPLC

Spinosyn D

Code No.: **BIA-S1338** Pack Sizes: **1 mg, 5 mg**

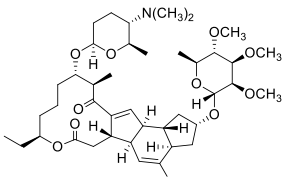

CAS Number: 131929-63-0
Molecular Formula: $C_{42}H_{67}NO_{10}$
Molecular Weight: 746.0
Source: *Saccharopolyspora spinosa*
Purity: >99% by HPLC

Spinosyn D 17-pseudoaglycone

Code No.: **BIA-S1594** Pack Sizes: **0.5 mg, 2.5 mg**

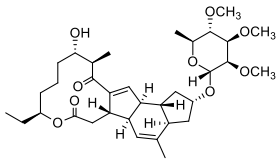

CAS Number: 131929-55-0
Molecular Formula: $C_{34}H_{52}O_9$
Molecular Weight: 604.8
Source: Semi-synthetic
Purity: >95% by HPLC

Spinosyn D aglycone

Code No.: **BIA-S1596** Pack Sizes: **0.5 mg, 2.5 mg**

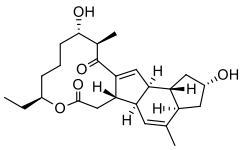

CAS Number: 149439-79-2
Molecular Formula: $C_{25}H_{36}O_5$
Molecular Weight: 416.6
Source: Semi-synthetic
Purity: >95% by HPLC

Spiramycin I

Code No.: **BIA-S1317** Pack Sizes: **5 mg, 25 mg**

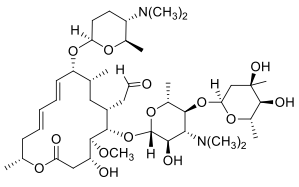

CAS Number: 8025-81-8
Molecular Formula: $C_{43}H_{74}N_2O_{14}$
Molecular Weight: 843.1
Source: *Streptomyces ambofaciens*
Purity: >99% by HPLC

Spirohexenolide A

Code No.: **BIA-S1698** Pack Sizes: **0.1 mg, 0.5 mg**

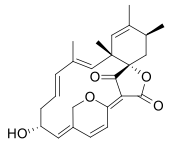

CAS Number: 1193347-22-6
Molecular Formula: $C_{25}H_{28}O_5$
Molecular Weight: 408.5
Source: *Streptomyces* sp.
Purity: >95% by HPLC

Spirolaxine

Code No.: **BIA-S1692** Pack Sizes: **0.5 mg, 2.5 mg**

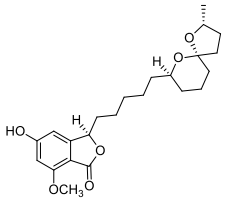

CAS Number: 126382-01-2
Molecular Formula: $C_{23}H_{32}O_6$
Molecular Weight: 404.5
Source: *Phanerochaete* sp.
Purity: >95% by HPLC

Sporidesmolide complex

Code No.: **BIA-S1602** Pack Sizes: **5 mg, 25 mg**

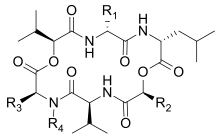

	R_1	R_2	R_3	R_4
Sporidesmolide I	$CH(CH_3)_2$	$CH(CH_3)_2$	$CH_2CH(CH_3)_2$	CH_3
Sporidesmolide II	$CH(CH_3)CH_2CH_3$	$CH(CH_3)_2$	$CH_2CH(CH_3)_2$	CH_3
Sporidesmolide III	$CH(CH_3)CH_2CH_3$	$CH(CH_3)_2$	$CH(CH_3)_2$	H
Sporidesmolide IV	$CH(CH_3)_2$	$CH_2CH(CH_3)_2$	$CH_2CH(CH_3)_2$	CH_3
Sporidesmolide V	$CH(CH_3)CH_2CH_3$	$CH(CH_3)CH_2CH_3$	$CH(CH_3)CH_2CH_3$	CH_3

CAS Number: 11113-90-9
Molecular Formula: $C_{34}H_{60}N_4O_8$ (for Sporidesmolide II)
Molecular Weight: 652.9
Source: *Pithomyces* sp.
Purity: >95% by HPLC

Sporidesmolide I

Code No.: **BIA-S1603** Pack Sizes: **0.5 mg, 2.5 mg**

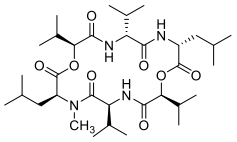

CAS Number: 2900-38-1
Molecular Formula: $C_{33}H_{58}N_4O_8$
Molecular Weight: 638.8
Source: *Pithomyces* sp.
Purity: >95% by HPLC

Sporidesmolide II

Code No.: **BIA-S1604** Pack Sizes: **0.5 mg, 2.5 mg**

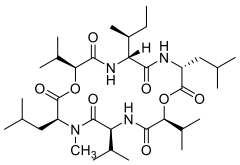

CAS Number: 3200-75-7
Molecular Formula: $C_{34}H_{60}N_4O_8$
Molecular Weight: 652.9
Source: *Pithomyces* sp.
Purity: >95% by HPLC

Sporidesmolide III

Code No.: **BIA-S1605** Pack Sizes: **0.5 mg, 2.5 mg**

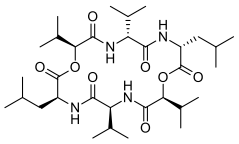

CAS Number: 1803-67-4
Molecular Formula: $C_{32}H_{56}N_4O_8$
Molecular Weight: 624.8
Source: *Pithomyces* sp.
Purity: >95% by HPLC

Sporidesmolide V

Code No.: **BIA-S1622** Pack Sizes: **0.5 mg, 2.5 mg**

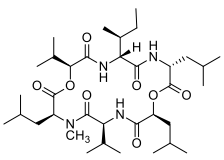

CAS Number: 127072-57-5
Molecular Formula: $C_{35}H_{62}N_4O_8$
Molecular Weight: 666.9
Source: *Pithomyces* sp.
Purity: >95% by HPLC

Stachybotrylactam

Code No.: **BIA-S1085** Pack Sizes: **0.5 mg, 2.5 mg**

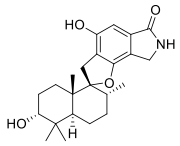

CAS Number: 163391-76-2
Molecular Formula: $C_{23}H_{31}NO_4$
Molecular Weight: 385.5
Source: *Stachybotrys* sp.
Purity: >95% by HPLC

Stachybotrysin B

Code No.: **BIA-S1796** Pack Sizes: **1 mg, 5 mg**

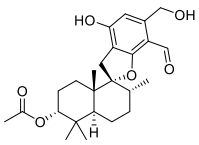

CAS Number: 2098376-42-0
Molecular Formula: $C_{25}H_{34}O_6$
Molecular Weight: 430.5
Source: *Stachybotrys* sp.
Purity: >95% by HPLC

Stauprimide

Code No.: **BIA-S1226** Pack Sizes: **0.5 mg, 2.5 mg**

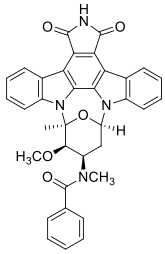

CAS Number: 154589-96-5
Molecular Formula: $C_{35}H_{28}N_4O_5$
Molecular Weight: 584.6
Source: *Streptomyces* sp.
Purity: >95% by HPLC

Staurosporine

Code No.: **BIA-S1086** Pack Sizes: **5 mg, 25 mg**

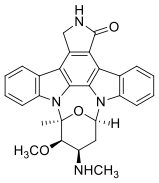

CAS Number: 62996-74-1
Molecular Formula: $C_{28}H_{26}N_4O_3$
Molecular Weight: 466.5
Source: *Streptomyces* sp.
Purity: >99% by HPLC

Steffimycin B

Code No.: **BIA-S1087** Pack Sizes: **1 mg, 5 mg**

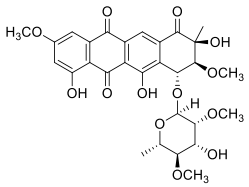

CAS Number: 54526-94-2
Molecular Formula: $C_{29}H_{32}O_{13}$
Molecular Weight: 588.6
Source: *Streptomyces* sp.
Purity: >99% by HPLC

Stephacidin B

Code No.: **BIA-S1966** Pack Sizes: **0.5 mg, 2.5 mg**

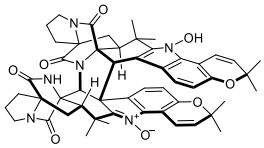

CAS Number: 360765-75-9
Molecular Formula: $C_{52}H_{54}N_6O_8$
Molecular Weight: 891.0
Source: *Aspergillus* sp.
Purity: >95% by HPLC

Sterigmatocystin

Code No.: **BIA-S1213** Pack Sizes: **1 mg, 5 mg**

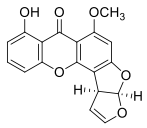

CAS Number: 10048-13-2
Molecular Formula: $C_{18}H_{12}O_6$
Molecular Weight: 324.3
Source: *Aspergillus versicolor*
Purity: >95% by HPLC

Stictic acid

Code No.: **BIA-S1673** Pack Sizes: **0.5 mg, 2.5 mg**

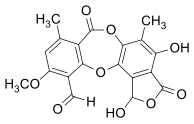

CAS Number: 549-06-4
Molecular Formula: $C_{19}H_{14}O_9$
Molecular Weight: 386.3
Source: *Xanthoparmelia* sp.
Purity: >95% by HPLC

Streptimidone

Code No.: **BIA-S1853** Pack Sizes: **0.5 mg, 2.5 mg**

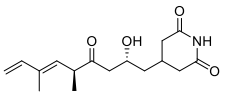

CAS Number: 738-72-7
Molecular Formula: $C_{16}H_{23}NO_4$
Molecular Weight: 293.4
Source: *Streptomyces* sp.
Purity: >95% by HPLC

Streptomycin

Code No.: **BIA-S2346** Pack Sizes: **5 mg, 25 mg**

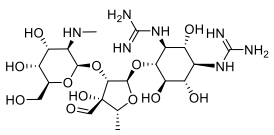

CAS Number: 57-92-1
Molecular Formula: $C_{21}H_{39}N_7O_{12}$
Molecular Weight: 581.6
Source: *Streptomyces griseus*
Purity: >95% by HPLC

Streptonigrin

Code No.: **BIA-S1107** Pack Sizes: **1 mg, 5 mg**

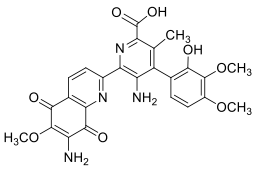

CAS Number: 3930-19-6
Molecular Formula: $C_{25}H_{22}N_4O_8$
Molecular Weight: 506.5
Source: *Streptomyces* sp.
Purity: >95% by HPLC

Streptozotocin

Code No.: **BIA-S1186** Pack Sizes: **25 mg, 100 mg**

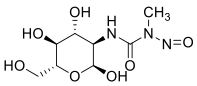

CAS Number: 18883-66-4
Molecular Formula: $C_8H_{15}N_3O_7$
Molecular Weight: 265.2
Source: *Streptomyces achromogenes*
Purity: >99% by HPLC

Strychnospermine

Code No.: **BIA-S1752** Pack Sizes: **1 mg, 5 mg**

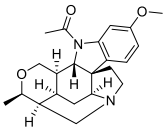

CAS Number: 509-45-5
Molecular Formula: $C_{22}H_{28}N_2O_3$
Molecular Weight: 368.5
Source: *Strychnos psilsperma*
Purity: >95% by HPLC

Sulbactam sodium

Code No.: **BIA-S1565** Pack Sizes: **5 mg, 25 mg**

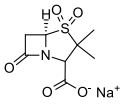

CAS Number: 68373-14-8
Molecular Formula: $C_8H_{10}NNaO_5S$
Molecular Weight: 255.2
Source: Semi-synthetic
Purity: >95% by HPLC

Sulochrin

Code No.: **BIA-S1089** Pack Sizes: **1 mg, 5 mg**

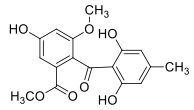

CAS Number: 519-57-3
Molecular Formula: $C_{17}H_{16}O_7$
Molecular Weight: 332.3
Source: *Aspergillus terreus*
Purity: >99% by HPLC

Sultriecin

Code No.: **BIA-S1090** Pack Sizes: **0.5 mg, 2.5 mg**

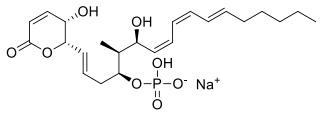

CAS Number: 131774-59-9
Molecular Formula: $C_{23}H_{34}O_8PNa$
Molecular Weight: 492.5
Source: *Streptomyces* sp.
Purity: >98% by HPLC

Surfactin

Code No.: **BIA-S2473** Pack Sizes: **0.1 mg, 0.5 mg**

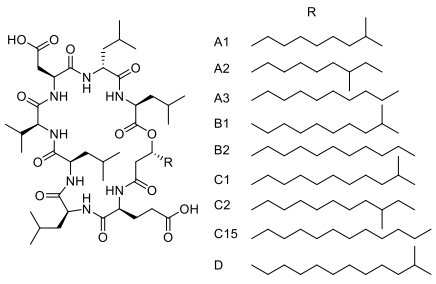

CAS Number: 252023-70-4
Molecular Formula: $C_{53}H_{93}N_7O_{13}$ (for C1)
Molecular Weight: 1036.3
Source: *Bacillis subtilis*
Purity: >95% by HPLC

Sydowinin B

Code No.: **BIA-S1976** Pack Sizes: **0.25 mg, 1 mg**

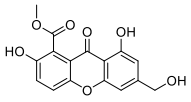

CAS Number: 58450-00-3
Molecular Formula: $C_{16}H_{12}O_7$
Molecular Weight: 316.3
Source: *Aspergillus sydowii*
Purity: >95% by HPLC

Syringic acid

Code No.: **BIA-S2355** Pack Sizes: **5 mg, 25 mg**

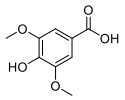

CAS Number: 530-57-4
Molecular Formula: $C_9H_{10}O_5$
Molecular Weight: 198.2
Source: *Euterpe oleracea*
Purity: >95% by HPLC

T2 toxin

Code No.: **BIA-T1933** Pack Sizes: **0.25 mg, 1 mg**

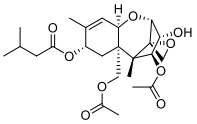

CAS Number: 21259-20-1
Molecular Formula: $C_{24}H_{34}O_9$
Molecular Weight: 466.5
Source: *Fusarium tricinctum*
Purity: >95% by HPLC

T2 toxin Tetraol

Code No.: **BIA-T1932** Pack Sizes: **0.1 mg, 0.5 mg**

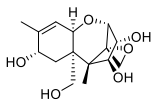

CAS Number: 34114-99-3
Molecular Formula: $C_{15}H_{22}O_6$
Molecular Weight: 298.3
Source: Semi-synthetic
Purity: >95% by HPLC

T2 toxin Triol

Code No.: **BIA-T1934** Pack Sizes: **0.1 mg, 0.5 mg**

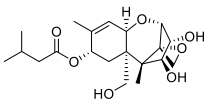

CAS Number: 34114-98-2
Molecular Formula: $C_{20}H_{30}O_7$
Molecular Weight: 382.5
Source: Semi-synthetic
Purity: >95% by HPLC

Tacrolimus

Code No.: **BIA-T1184** Pack Sizes: **25 mg, 100 mg**

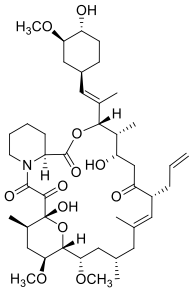

CAS Number: 104987-11-3
Molecular Formula: $C_{44}H_{69}NO_{12}$
Molecular Weight: 804.0
Source: *Streptomyces hygroscopicus*
Purity: >99% by HPLC

Talaromycesone A

Code No.: **BIA-T2380** Pack Sizes: **1 mg, 5 mg**

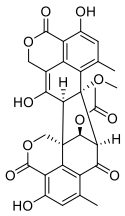

CAS Number: 1658474-60-2
Molecular Formula: $C_{29}H_{24}O_{11}$
Molecular Weight: 548.5
Source: *Aspergillus* sp.
Purity: >95% by HPLC

TAN 1364B

Code No.: **BIA-T1544** Pack Sizes: **0.5 mg, 2.5 mg**

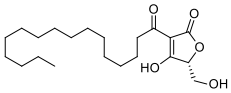

CAS Number: 154639-24-4
Molecular Formula: $C_{21}H_{36}O_5$
Molecular Weight: 368.5
Source: *Streptomyces* sp.
Purity: >95% by HPLC

TAN 420C

Code No.: **BIA-T1039** Pack Sizes: **0.5 mg, 2.5 mg**

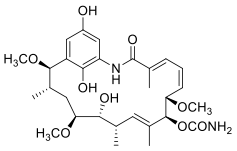

CAS Number: 91700-91-3
Molecular Formula: $C_{29}H_{42}N_2O_9$
Molecular Weight: 562.7
Source: *Streptomyces* sp.
Purity: >95% by HPLC

TAN 420E

Code No.: **BIA-T1037** Pack Sizes: **0.5 mg, 2.5 mg**

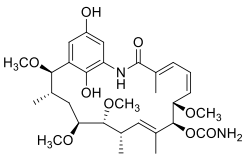

CAS Number: 91700-93-5
Molecular Formula: $C_{30}H_{44}N_2O_9$
Molecular Weight: 576.7
Source: *Streptomyces* sp.
Purity: >95% by HPLC

Taurine

Code No.: **BIA-T2204** Pack Sizes: **5 mg, 25 mg**

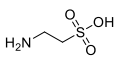

CAS Number: 107-35-7
Molecular Formula: $C_2H_7NO_3S$
Molecular Weight: 125.2

Source: Synthetic
Purity: >95% by HPLC

Teicoplanin A2-2

Code No.: **BIA-T1509** Pack Sizes: **1 mg, 5 mg**

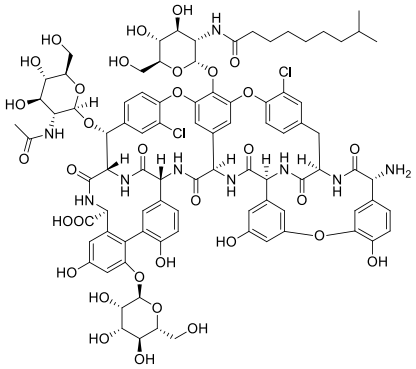

CAS Number: 91032-26-7
Molecular Formula: $C_{88}H_{97}Cl_2N_9O_{33}$
Molecular Weight: 1879.7
Source: *Actinoplanes* sp.
Purity: >98% by HPLC

Teicoplanin A2-3

Code No.: **BIA-T1510** Pack Sizes: **1 mg, 5 mg**

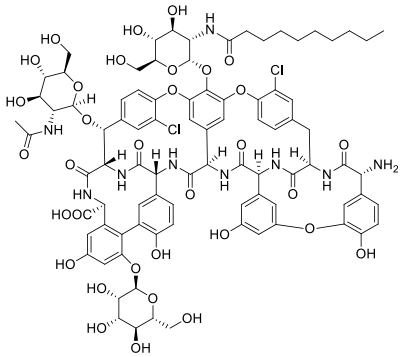

CAS Number: 91032-36-9
Molecular Formula: $C_{88}H_{97}Cl_2N_9O_{33}$
Molecular Weight: 1879.7
Source: *Actinoplanes* sp.
Purity: >90% by HPLC

Teicoplanin A2-4

Code No.: **BIA-T1511** Pack Sizes: **1 mg, 5 mg**

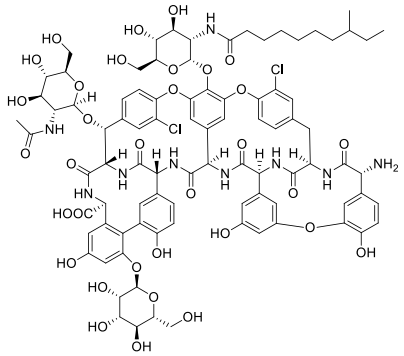

CAS Number: 91032-37-0
Molecular Formula: $C_{89}H_{99}Cl_2N_9O_{33}$
Molecular Weight: 1893.7
Source: *Actinoplanes* sp.
Purity: >98% by HPLC

Teicoplanin A2-5

Code No.: **BIA-T1512** Pack Sizes: **1 mg, 5 mg**

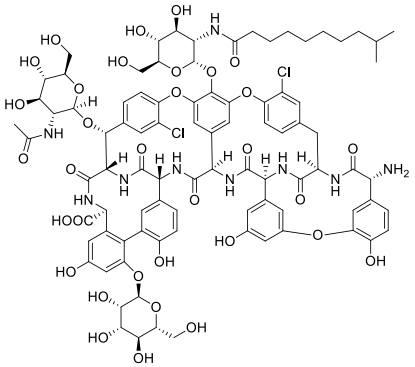

CAS Number: 91032-38-1
Molecular Formula: $C_{89}H_{99}Cl_2N_9O_{33}$
Molecular Weight: 1893.7
Source: *Actinoplanes* sp.
Purity: >98% by HPLC

Teicoplanin A3-1

Code No.: **BIA-T1513** Pack Sizes: **1 mg, 5 mg**

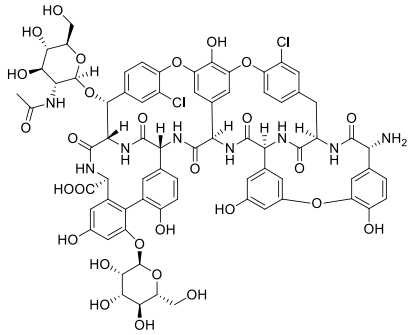

CAS Number: 93616-27-4
Molecular Formula: $C_{72}H_{68}Cl_2N_8O_{28}$
Molecular Weight: 1564.3
Source: *Actinoplanes* sp.
Purity: >98% by HPLC

Teicoplanin complex

Code No.: **BIA-T1187** Pack Sizes: **25 mg, 100 mg**

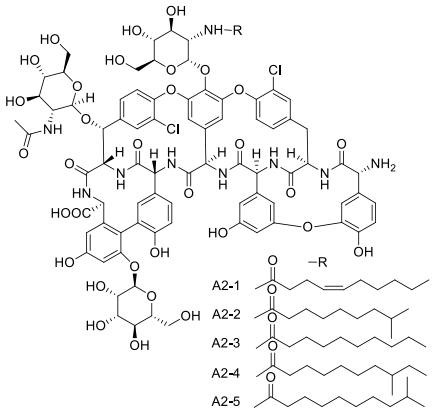

CAS Number: 61036-62-2
Molecular Formula: $C_{88}H_{97}Cl_2N_9O_{33}$ (for A2-2)
Molecular Weight: 1877.7
Source: *Actinoplanes* sp.
Purity: >95% by HPLC

Teleocidin A1

Code No.: **BIA-T1429** Pack Sizes: **1 mg, 5 mg**

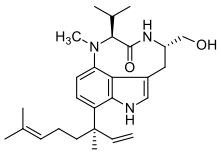

CAS Number: 70497-14-2
Molecular Formula: $C_{27}H_{39}N_3O_2$
Molecular Weight: 437.7
Source: *Streptomyces* sp.
Purity: >98% by HPLC

Telithromycin

Code No.: **BIA-T1316** Pack Sizes: **5 mg, 25 mg**

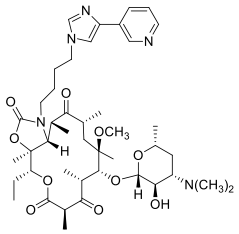

CAS Number: 191114-48-4
Molecular Formula: $C_{43}H_{65}N_5O_{10}$
Molecular Weight: 812.0
Source: Semi-synthetic
Purity: >98% by HPLC

Telomycin

Code No.: **BIA-T1179** Pack Sizes: **0.5 mg, 2.5 mg**

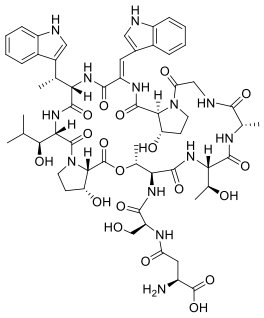

CAS Number: 19246-24-3
Molecular Formula: $C_{59}H_{77}N_{13}O_{19}$
Molecular Weight: 1272.3
Source: *Streptomyces* sp.
Purity: >95% by HPLC

Temsirolimus

Code No.: **BIA-T1386** Pack Sizes: **1 mg, 5 mg**

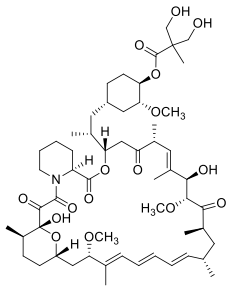

CAS Number: 162635-04-3
Molecular Formula: $C_{56}H_{87}NO_{16}$
Molecular Weight: 1030.3
Source: *Streptomyces hygroscopicus*
Purity: >95% by HPLC

Tenellin

Code No.: **BIA-T1566** Pack Sizes: **1 mg, 5 mg**

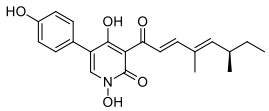

CAS Number: 53823-15-7
Molecular Formula: $C_{21}H_{23}NO_5$
Molecular Weight: 369.4
Source: *Beauveria* sp.
Purity: >95% by HPLC

Tenuazonic acid

Code No.: **BIA-T1277** Pack Sizes: **1 mg, 5 mg**

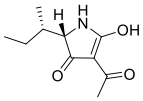

CAS Number: 610-88-8
Molecular Formula: $C_{10}H_{15}NO_3$
Molecular Weight: 197.2
Source: *Alternaria* sp.
Purity: >99% by HPLC

Ternatin

Code No.: **BIA-T1397** Pack Sizes: **1 mg, 5 mg**

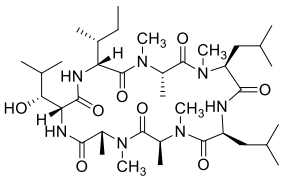

CAS Number: 148619-41-4
Molecular Formula: $C_{37}H_{67}N_7O_8$
Molecular Weight: 738.0
Source: Unidentified fungus
Purity: >98% by HPLC

Terpendole I

Code No.: **BIA-T1828** Pack Sizes: **1 mg, 5 mg**

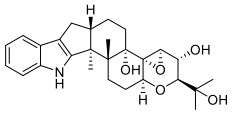

CAS Number: 167612-17-1
Molecular Formula: $C_{27}H_{35}NO_5$
Molecular Weight: 453.6
Source: Unidentified fungus
Purity: >95% by HPLC

Terphenyllin

Code No.: **BIA-T1200** Pack Sizes: **1 mg, 5 mg**

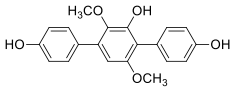

CAS Number: 52452-60-5
Molecular Formula: $C_{20}H_{18}O_5$
Molecular Weight: 338.4
Source: *Aspergillus candidus*
Purity: >99% by HPLC

Terrecyclic Acid

Code No.: **BIA-T1560** Pack Sizes: **1 mg, 5 mg**

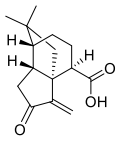

CAS Number: 83058-94-0
Molecular Formula: $C_{15}H_{20}O_3$
Molecular Weight: 248.3
Source: *Aspergillus terreus*
Purity: >95% by HPLC

Terreic acid

Code No.: **BIA-T1695** Pack Sizes: **1 mg, 5 mg**

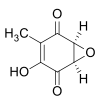

CAS Number: 121-40-4
Molecular Formula: $C_7H_6O_4$
Molecular Weight: 154.1
Source: *Aspergillus terreus*
Purity: >95% by HPLC

Terrein

Code No.: **BIA-T1408** Pack Sizes: **1 mg, 5 mg**

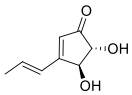

CAS Number: 582-46-7
Molecular Formula: $C_8H_{10}O_3$
Molecular Weight: 154.2
Source: *Aspergillus* sp.
Purity: >95% by HPLC

Terrelulamide A

Code No.: **BIA-T1827** Pack Sizes: **1 mg, 5 mg**

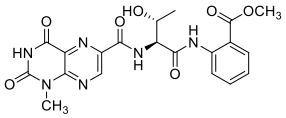

CAS Number: 1802497-05-7
Molecular Formula: $C_{20}H_{20}N_6O_7$
Molecular Weight: 456.4
Source: *Aspergillus* sp.
Purity: >95% by HPLC

Territrem A

Code No.: **BIA-T1822** Pack Sizes: **0.5 mg, 2.5 mg**

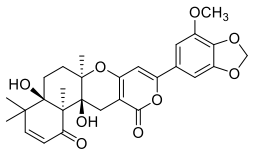

CAS Number: 70407-19-1
Molecular Formula: $C_{28}H_{30}O_9$
Molecular Weight: 510.5
Source: *Aspergillus terreus*
Purity: >95% by HPLC

Territrem B

Code No.: **BIA-T1824** Pack Sizes: **1 mg, 5 mg**

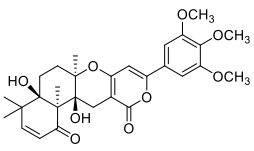

CAS Number: 70407-20-4
Molecular Formula: $C_{29}H_{34}O_9$
Molecular Weight: 526.6
Source: *Aspergillus terreus*
Purity: >95% by HPLC

Tetracycline

Code No.: **BIA-T1334** Pack Sizes: **5 mg, 25 mg**

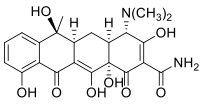

CAS Number: 60-54-8
Molecular Formula: $C_{22}H_{24}N_2O_8$
Molecular Weight: 444.4
Source: *Streptomyces* sp.
Purity: >98% by HPLC

Tetracycline hydrochloride

Code No.: **BIA-T1505** Pack Sizes: **5 mg, 25 mg**

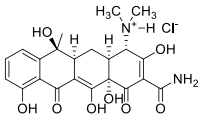

CAS Number: 64-75-5
Molecular Formula: $C_{22}H_{25}ClN_2O_8$
Molecular Weight: 480.9
Source: *Streptomyces* sp.
Purity: >99% by HPLC

Tetradecanoyl-L-homoserine lactone

Code No.: **BIA-T1499** Pack Sizes: **5 mg, 25 mg**

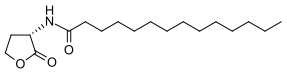

CAS Number: 202284-87-5
Molecular Formula: $C_{18}H_{33}NO_3$
Molecular Weight: 311.5
Source: Synthetic
Purity: >99% by HPLC

Tetrahydrolipstatin

Code No.: **BIA-T1320** Pack Sizes: **25 mg, 100 mg**

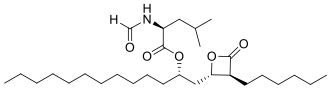

CAS Number: 96829-58-2
Molecular Formula: $C_{29}H_{53}NO_5$

Molecular Weight: 495.7
Source: Semi-synthetic
Purity: >98% by HPLC

Tetrahydroxyquinone

Code No.: **BIA-T2306** Pack Sizes: **25 mg, 100 mg**

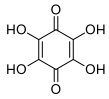

CAS Number: 319-89-1
Molecular Formula: $C_6H_4O_6$
Molecular Weight: 172.1
Source: *Rubia tinctorum*
Purity: >95% by HPLC

Tetranactin

Code No.: **BIA-T1287** Pack Sizes: **1 mg, 5 mg**

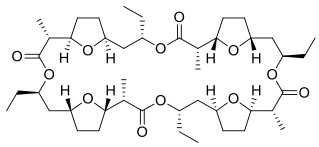

CAS Number: 33956-61-5
Molecular Formula: $C_{44}H_{72}O_{12}$
Molecular Weight: 793.0
Source: *Streptomyces* sp.
Purity: >95% by HPLC

Tetromycin A

Code No.: **BIA-T1180** Pack Sizes: **0.5 mg, 2.5 mg**

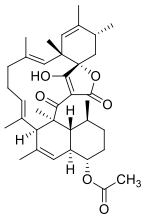

CAS Number: 180027-83-2
Molecular Formula: $C_{36}H_{48}O_6$
Molecular Weight: 576.8
Source: *Streptomyces* sp.
Purity: >99% by HPLC

Tetromycin B

Code No.: **BIA-T1181** Pack Sizes: **0.5 mg, 2.5 mg**

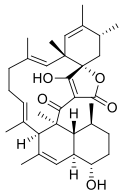

CAS Number: 180027-84-3
Molecular Formula: $C_{34}H_{46}O_5$
Molecular Weight: 534.7
Source: *Streptomyces* sp.
Purity: >99% by HPLC

Thaxtomin A

Code No.: **BIA-T1911** Pack Sizes: **0.25 mg, 1 mg**

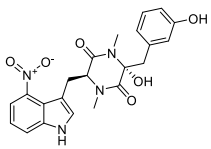

CAS Number: 122380-18-1
Molecular Formula: $C_{22}H_{22}N_4O_6$
Molecular Weight: 438.4
Source: *Streptomyces* sp.
Purity: >95% by HPLC

Thiamphenicol

Code No.: **BIA-T1486** Pack Sizes: **25 mg, 100 mg**

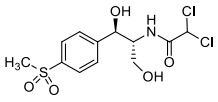

CAS Number: 15318-45-3
Molecular Formula: $C_{12}H_{15}Cl_2NO_5S$
Molecular Weight: 356.2
Source: Synthetic
Purity: >99% by HPLC

Thielavin A

Code No.: **BIA-T1091** Pack Sizes: **0.5 mg, 2.5 mg**

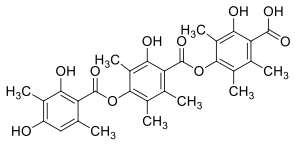

CAS Number: 71950-66-8
Molecular Formula: $C_{29}H_{30}O_{10}$
Molecular Weight: 538.5
Source: Unidentified fungus
Purity: >95% by HPLC

Thielavin B

Code No.: **BIA-T1092** Pack Sizes: **0.5 mg, 2.5 mg**

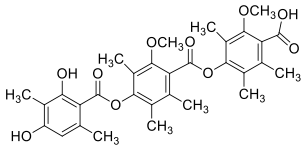

CAS Number: 71950-67-9
Molecular Formula: $C_{31}H_{34}O_{10}$
Molecular Weight: 566.6
Source: Unidentified fungus
Purity: >95% by HPLC

Thiochrome

Code No.: **BIA-T2477** Pack Sizes: **0.1 mg, 0.5 mg**

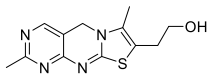

CAS Number: 92-35-3
Molecular Formula: $C_{12}H_{14}N_4OS$
Molecular Weight: 262.3
Source: Synthetic
Purity: >95% by HPLC

Thiocillin I

Code No.: **BIA-T1529** Pack Sizes: **0.5 mg, 2.5 mg**

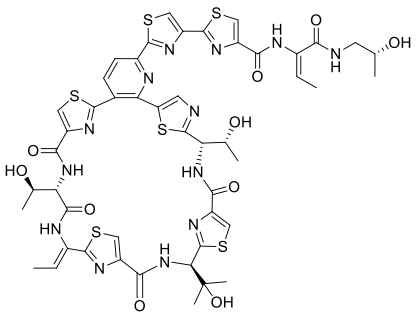

CAS Number: 59979-01-0
Molecular Formula: $C_{48}H_{49}N_{13}O_{10}S_6$
Molecular Weight: 1160.4
Source: *Bacillus* sp.
Purity: >95% by HPLC

Thiolutin

Code No.: **BIA-T1138** Pack Sizes: **1 mg, 5 mg**

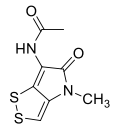

CAS Number: 87-11-6
Molecular Formula: $C_8H_8N_2O_2S_2$
Molecular Weight: 228.3
Source: *Streptomyces* sp.
Purity: >98% by HPLC

Thiostrepton

Code No.: **BIA-T1158** Pack Sizes: **5 mg, 25 mg**

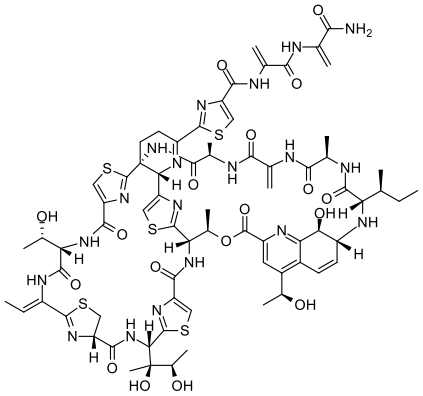

CAS Number: 1393-48-2
Molecular Formula: $C_{72}H_{85}N_{19}O_{18}S_5$
Molecular Weight: 1664.9
Source: *Streptomyces* sp.
Purity: >99% by HPLC

Tiamulin

Code No.: **BIA-T1321** Pack Sizes: **25 mg, 100 mg**

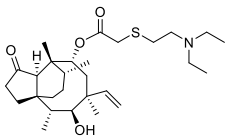

CAS Number: 55297-95-5
Molecular Formula: $C_{28}H_{47}NO_4S$
Molecular Weight: 493.7
Source: Semi-synthetic
Purity: >98% by HPLC

Tiamulin hydrogen fumarate

Code No.: **BIA-T1322** Pack Sizes: **25 mg, 100 mg**

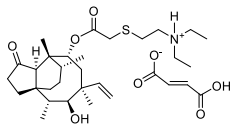

CAS Number: 55297-96-6
Molecular Formula: $C_{32}H_{51}NO_8S$
Molecular Weight: 609.8
Source: Semi-synthetic
Purity: >98% by HPLC

Tigecycline

Code No.: **BIA-T1371** Pack Sizes: **1 mg, 5 mg**

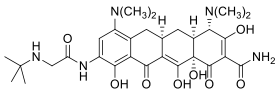

CAS Number: 220620-09-7
Molecular Formula: $C_{29}H_{39}N_5O_8$
Molecular Weight: 585.7
Source: Semi-synthetic
Purity: >95% by HPLC

Tildipirosin

Code No.: **BIA-T1569** Pack Sizes: **1 mg, 5 mg**

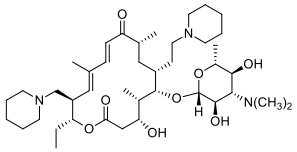

CAS Number: 328898-40-4
Molecular Formula: $C_{41}H_{71}N_3O_8$
Molecular Weight: 734.0
Source: Semi-synthetic
Purity: >95% by HPLC

Tilmicosin

Code No.: **BIA-T1323** Pack Sizes: **25 mg, 100 mg**

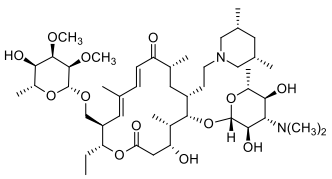

CAS Number: 108050-54-0
Molecular Formula: $C_{46}H_{80}N_2O_{13}$
Molecular Weight: 869.2
Source: Semi-synthetic
Purity: >98% by HPLC

Tilmicosin phosphate

Code No.: **BIA-T1324** Pack Sizes: **25 mg, 100 mg**

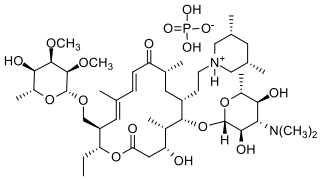

CAS Number: 137330-13-3
Molecular Formula: $C_{46}H_{83}N_2O_{17}P$
Molecular Weight: 967.1
Source: Semi-synthetic
Purity: >98% by HPLC

Toxoflavin

Code No.: **BIA-T1522** Pack Sizes: **1 mg, 5 mg**

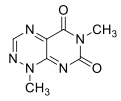

CAS Number: 84-82-2
Molecular Formula: $C_7H_7N_5O_2$
Molecular Weight: 193.2
Source: *Streptomyces* sp.
Purity: >98% by HPLC

Toyocamycin

Code No.: **BIA-T1310** Pack Sizes: **1 mg, 5 mg**

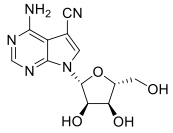

CAS Number: 606-58-6
Molecular Formula: $C_{12}H_{13}N_5O_4$
Molecular Weight: 291.3
Source: *Streptomyces* sp.
Purity: >95% by HPLC

TPU-0037A

Code No.: **BIA-T1048** Pack Sizes: **0.5 mg, 2.5 mg**

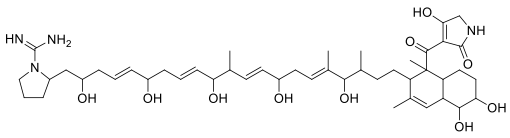

CAS Number: 485815-59-6
Molecular Formula: $C_{46}H_{72}N_4O_{10}$
Molecular Weight: 841.1
Source: *Streptomyces* sp.
Purity: >95% by HPLC

TPU-0037C

Code No.: **BIA-T1049** Pack Sizes: **0.5 mg, 2.5 mg**

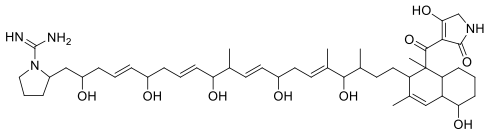

CAS Number: 485815-61-0
Molecular Formula: $C_{46}H_{72}N_4O_9$
Molecular Weight: 825.1
Source: *Streptomyces* sp.
Purity: >95% by HPLC

Triacetylphloroglucinol

Code No.: **BIA-T1390** Pack Sizes: **5 mg, 25 mg**

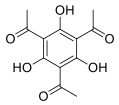

CAS Number: 2161-87-7
Molecular Formula: $C_{12}H_{12}O_6$
Molecular Weight: 252.2
Source: *Pseudomonas fluorescens*
Purity: >98% by HPLC

Trichostatin A

Code No.: **BIA-T1108** Pack Sizes: **1 mg, 5 mg**

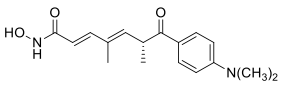

CAS Number: 58880-19-6
Molecular Formula: $C_{17}H_{22}N_2O_3$
Molecular Weight: 302.4
Source: *Streptomyces* sp.
Purity: >99% by HPLC

Trichostatin C

Code No.: **BIA-T1093** Pack Sizes: **0.5 mg, 2.5 mg**

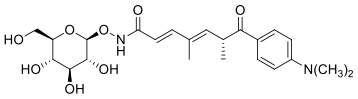

CAS Number: 68676-88-0
Molecular Formula: $C_{23}H_{32}N_2O_8$
Molecular Weight: 464.5
Source: *Streptomyces* sp.
Purity: >95% by HPLC

5,7,8-Trimethoxydictamnine

Code No.: **BIA-T1950** Pack Sizes: **1 mg, 5 mg**

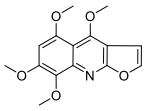

CAS Number: 521-43-7
Molecular Formula: $C_{15}H_{15}NO_5$
Molecular Weight: 289.3
Source: *Halfordia kendack*
Purity: >95% by HPLC

Trinactin

Code No.: **BIA-T1094** Pack Sizes: **1 mg, 5 mg**

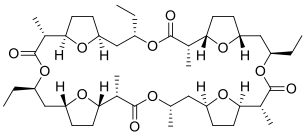

CAS Number: 7561-71-9
Molecular Formula: $C_{43}H_{70}O_{12}$
Molecular Weight: 779.0
Source: *Streptomyces* sp.
Purity: >95% by HPLC

Tropodithietic acid

Code No.: **BIA-T1899** Pack Sizes: **0.1 mg, 0.5 mg**

CAS Number: 750590-18-2
Molecular Formula: $C_8H_4O_3S_2$
Molecular Weight: 212.3
Source: *Roseobacter* sp.
Purity: >95% by HPLC

Tropolone

Code No.: **BIA-T2597** Pack Sizes: **25 mg, 100 mg**

CAS Number: 533-75-5
Molecular Formula: $C_7H_6O_2$
Molecular Weight: 122.1
Source: Synthetic
Purity: >95% by HPLC

Trypacidin

Code No.: **BIA-T2534** Pack Sizes: **1 mg, 5 mg**

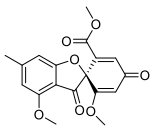

CAS Number: 1900-29-4
Molecular Formula: $C_{18}H_{16}O_7$
Molecular Weight: 344.3
Source: *Aspergillus* sp.
Purity: >95% by HPLC

Tryptoquivaline D

Code No.: **BIA-T2452** Pack Sizes: **0.25 mg, 1 mg**

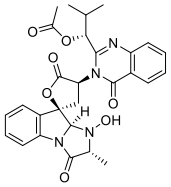

CAS Number: 60676-56-4
Molecular Formula: $C_{28}H_{28}N_4O_7$
Molecular Weight: 532.6
Source: *Aspergillus fumigatus*
Purity: >95% by HPLC

TS 155-2

Code No.: **BIA-T1291** Pack Sizes: **1 mg, 5 mg**

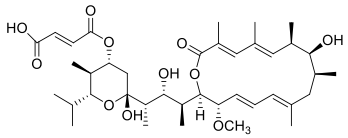

CAS Number: 303009-07-6
Molecular Formula: $C_{39}H_{60}O_{11}$
Molecular Weight: 704.9
Source: *Streptomyces* sp.
Purity: >95% by HPLC

Tubercidin

Code No.: **BIA-T1516** Pack Sizes: **1 mg, 5 mg**

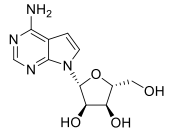

CAS Number: 69-33-0
Molecular Formula: $C_{11}H_{14}N_4O_4$
Molecular Weight: 266.3
Source: *Streptomyces* sp.
Purity: >98% by HPLC

Tubermycin B

Code No.: **BIA-T1524** Pack Sizes: **1 mg, 5 mg**

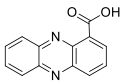

CAS Number: 2538-68-3
Molecular Formula: $C_{13}H_8N_2O_2$
Molecular Weight: 224.2
Source: *Pseudomonas aeruginosa*
Purity: >98% by HPLC

Tulathromycin

Code No.: **BIA-T1370** Pack Sizes: **5 mg, 25 mg**

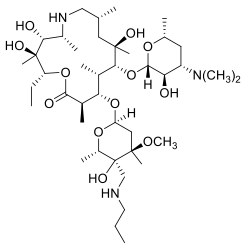

CAS Number: 217500-96-4
Molecular Formula: $C_{41}H_{79}N_3O_{12}$
Molecular Weight: 806.1
Source: Semi-synthetic
Purity: >98% by NMR

Tunicamycin complex

Code No.: **BIA-T1095** Pack Sizes: **5 mg, 25 mg**

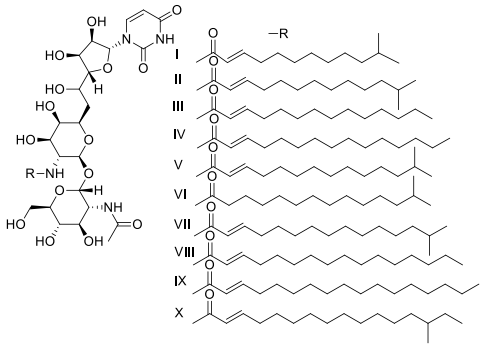

CAS Number: 11089-65-9
Molecular Formula: $C_{38}H_{62}N_4O_{16}$ (for IV)
Molecular Weight: 830.4
Source: *Streptomyces* sp.
Purity: >99% by HPLC (total complex)

Turmerone

Code No.: **BIA-T1935** Pack Sizes: **1 mg, 5 mg**

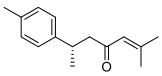

CAS Number: 532-65-0
Molecular Formula: $C_{15}H_{20}O$
Molecular Weight: 216.3
Source: *Curcuma longa*
Purity: >95% by HPLC

Tylosin

Code No.: **BIA-T1549** Pack Sizes: **5 mg, 25 mg**

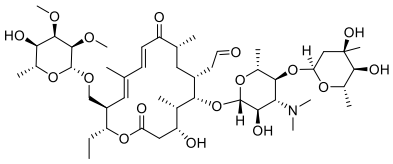

CAS Number: 1401-69-0
Molecular Formula: $C_{46}H_{77}NO_{17}$
Molecular Weight: 916.1
Source: *Streptomyces* sp.
Purity: >99% by HPLC

Tylosin tartrate

Code No.: **BIA-T2347** Pack Sizes: **5 mg, 25 mg**

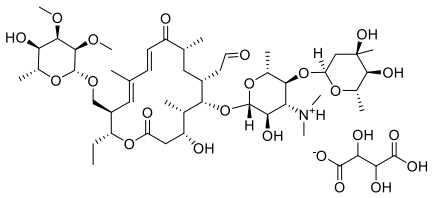

CAS Number: 74610-55-2
Molecular Formula: $C_{46}H_{77}NO_{17}.C_4H_6O_6$
Molecular Weight: 1066.2
Source: *Streptomyces* sp.
Purity: >95% by HPLC

Tyrocidine complex

Code No.: **BIA-T1609** Pack Sizes: **5 mg, 25 mg**

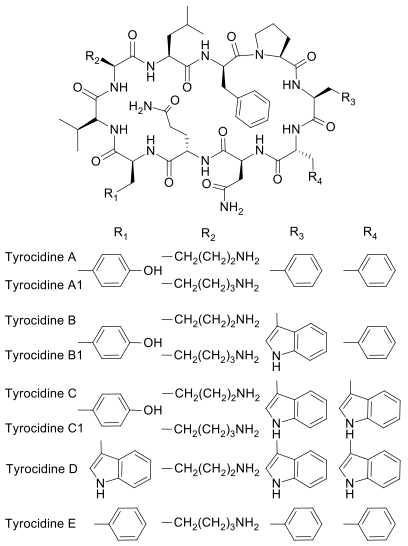

CAS Number: 8011-61-8
Molecular Formula: $C_{66}H_{87}N_{13}O_{13}$ (for Tyrocidine A)
Molecular Weight: 1269.7
Source: *Bacillus brevis*
Purity: >95% by HPLC

Tyrothricin

Code No.: **BIA-T1610** Pack Sizes: **25 mg, 100 mg**

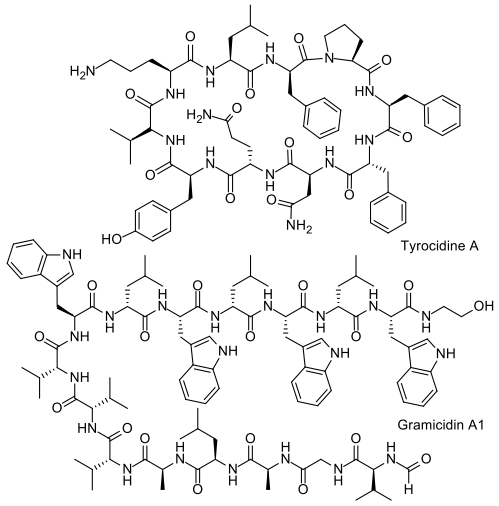

CAS Number: 1404-88-2
Molecular Formula: $C_{66}H_{87}N_{13}O_{13}$ (for Tyrocidine A (80%))
Molecular Weight: 1269.7
Source: *Bacillus brevis*
Purity: >95% composite purity (based on 80% tyrocidine and 20% Gramicidin complexes)

UCN-01

Code No.: **BIA-U1096** Pack Sizes: **1 mg, 5 mg**

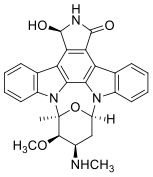

CAS Number: 112953-11-4
Molecular Formula: $C_{28}H_{26}N_4O_4$
Molecular Weight: 482.5
Source: *Streptomyces* sp.
Purity: >99% by HPLC

UCN-02

Code No.: **BIA-U1097** Pack Sizes: **1 mg, 5 mg**

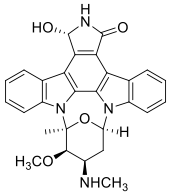

CAS Number: 121569-61-7
Molecular Formula: $C_{28}H_{26}N_4O_4$
Molecular Weight: 482.5
Source: *Streptomyces* sp.
Purity: >95% by HPLC

UK-1

Code No.: **BIA-U1290** Pack Sizes: **1 mg, 5 mg**

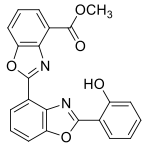

CAS Number: 151271-53-3
Molecular Formula: $C_{22}H_{14}N_2O_5$
Molecular Weight: 386.4
Source: *Streptomyces* sp.
Purity: >95% by HPLC

Umirolimus

Code No.: **BIA-U1383** Pack Sizes: **1 mg, 5 mg**

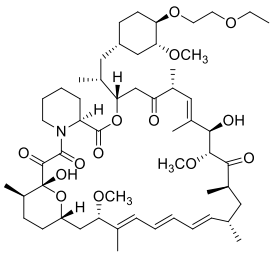

CAS Number: 851536-75-9
Molecular Formula: $C_{55}H_{87}NO_{14}$
Molecular Weight: 986.3
Source: *Streptomyces hygroscopicus*
Purity: >95% by HPLC

Unguinol

Code No.: **BIA-U1668** Pack Sizes: **1 mg, 5 mg**

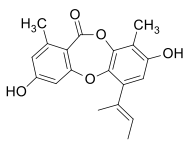

CAS Number: 36587-59-4
Molecular Formula: $C_{19}H_{18}O_5$
Molecular Weight: 326.3
Source: *Aspergillus* sp.
Purity: >95% by HPLC

Unguisin A

Code No.: **BIA-U1682** Pack Sizes: **1 mg, 5 mg**

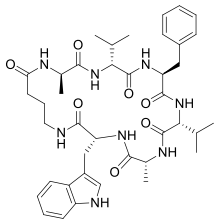

CAS Number: 226956-06-5
Molecular Formula: $C_{40}H_{54}N_8O_7$
Molecular Weight: 758.9
Source: *Aspergillus unguis*
Purity: >95% by HPLC

Unguisin B

Code No.: **BIA-U1683** Pack Sizes: **0.5 mg, 2.5 mg**

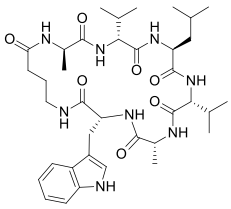

CAS Number: 226956-07-6
Molecular Formula: $C_{37}H_{56}N_8O_7$
Molecular Weight: 724.9
Source: *Aspergillus unguis*
Purity: >95% by HPLC

Urocanic acid

Code No.: **BIA-U1734** Pack Sizes: **5 mg, 25 mg**

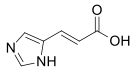

CAS Number: 104-98-3
Molecular Formula: $C_6H_6N_2O_2$
Molecular Weight: 138.1
Source: Synthetic
Purity: >95% by HPLC

Ursolic acid

Code No.: **BIA-U1762** Pack Sizes: **1 mg, 5 mg**

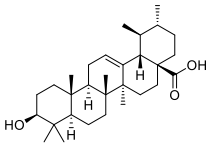

CAS Number: 77-52-1
Molecular Formula: $C_{30}H_{48}O_3$
Molecular Weight: 456.7
Source: *Syncarpia laurifola*
Purity: >95% by HPLC

USF 2550A

Code No.: **BIA-U2573** Pack Sizes: **25 mg, 100 mg**

CAS Number: 5192-62-1
Molecular Formula: $C_7H_8O_3$
Molecular Weight: 140.1
Source: Unidentified fungus
Purity: >95% by HPLC

Usnic acid

Code No.: **BIA-U1380** Pack Sizes: **5 mg, 25 mg**

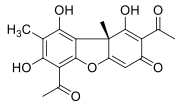

CAS Number: 125-46-2
Molecular Formula: $C_{18}H_{16}O_7$
Molecular Weight: 344.3
Source: *Usnea* sp.
Purity: >98% by HPLC

Validamycin A

Code No.: **BIA-V1561** Pack Sizes: **5 mg, 25 mg**

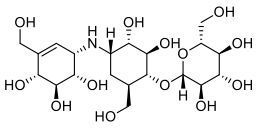

CAS Number: 37248-47-8
Molecular Formula: $C_{20}H_{35}NO_{13}$
Molecular Weight: 497.5
Source: *Streptomyces* sp.
Purity: >95% by HPLC

Valinomycin

Code No.: **BIA-V1114** Pack Sizes: **25 mg, 100 mg**

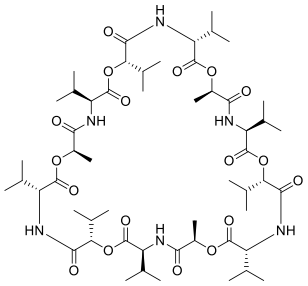

CAS Number: 2001-95-8
Molecular Formula: $C_{54}H_{90}N_6O_{18}$
Molecular Weight: 1111.3
Source: *Streptomyces* sp.
Purity: >95% by HPLC

Valnemulin

Code No.: **BIA-V1492** Pack Sizes: **5 mg, 25 mg**

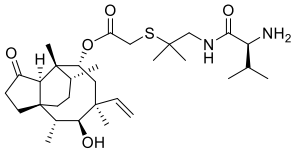

CAS Number: 101312-92-9
Molecular Formula: $C_{31}H_{52}N_2O_5S$
Molecular Weight: 564.8
Source: Semi-synthetic
Purity: >99% by HPLC

Valnemulin hydrochloride

Code No.: **BIA-V1537** Pack Sizes: **25 mg, 100 mg**

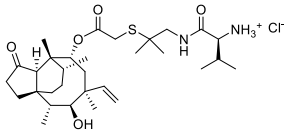

CAS Number: 133868-46-9
Molecular Formula: $C_{31}H_{53}ClN_2O_5S$
Molecular Weight: 601.3
Source: Semi-synthetic
Purity: >98% by HPLC

Vancomycin hydrochloride

Code No.: **BIA-V1190** Pack Sizes: **25 mg, 100 mg**

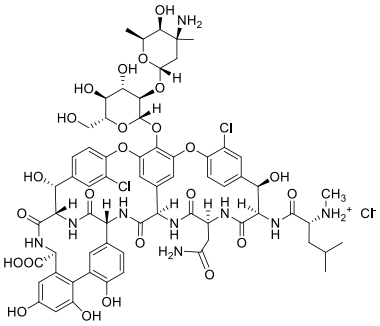

CAS Number: 1404-93-9
Molecular Formula: $C_{66}H_{76}Cl_3N_9O_{24}$
Molecular Weight: 1485.7
Source: *Amycolatopsis orientalis*
Purity: >99% by HPLC

Varioxepine A

Code No.: **BIA-V2361** Pack Sizes: **0.25 mg, 1 mg**

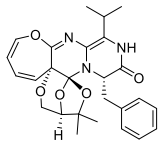

CAS Number: 1623451-72-8
Molecular Formula: $C_{26}H_{29}N_3O_5$
Molecular Weight: 463.5
Source: *Penicillium* sp.
Purity: >95% by HPLC

Venturicidin A

Code No.: **BIA-V1098** Pack Sizes: **1 mg, 5 mg**

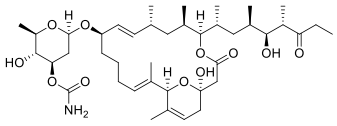

CAS Number: 33538-71-5
Molecular Formula: $C_{41}H_{67}NO_{11}$
Molecular Weight: 750.0
Source: *Streptomyces* sp.
Purity: >95% by HPLC

Venturicidin B

Code No.: **BIA-V1099** Pack Sizes: **0.25 mg, 1 mg**

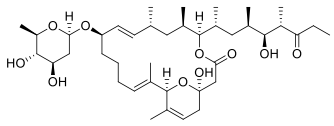

CAS Number: 33538-72-6
Molecular Formula: $C_{40}H_{66}O_{10}$
Molecular Weight: 707.0
Source: *Streptomyces* sp.
Purity: >95% by HPLC

Verrucofortine

Code No.: **BIA-V1175** Pack Sizes: **5 mg, 25 mg**

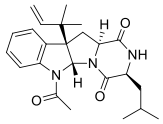

CAS Number: 113706-21-1
Molecular Formula: $C_{24}H_{31}N_3O_3$
Molecular Weight: 409.5
Source: *Penicillium* sp.
Purity: >99% by HPLC

Verruculogen

Code No.: **BIA-V1191** Pack Sizes: **1 mg, 5 mg**

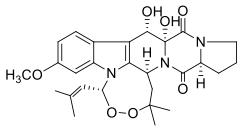

CAS Number: 12771-72-1
Molecular Formula: $C_{27}H_{33}N_3O_7$
Molecular Weight: 511.6
Source: *Aspergillus fumigatus*
Purity: >95% by HPLC

Violacein

Code No.: **BIA-V1327** Pack Sizes: **1 mg, 5 mg**

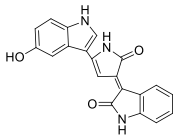

CAS Number: 548-54-9
Molecular Formula: $C_{20}H_{13}N_3O_3$
Molecular Weight: 343.3
Source: *Chromobacterium violaceum*
Purity: >99% by HPLC

Virginiamycin B

Code No.: **BIA-V1132** Pack Sizes: **5 mg, 25 mg**

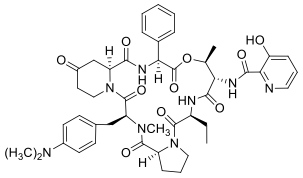

CAS Number: 3131-03-1
Molecular Formula: $C_{45}H_{54}N_8O_{10}$
Molecular Weight: 867.0
Source: *Streptomyces* sp.
Purity: >99% by HPLC

Virginiamycin complex

Code No.: **BIA-V1188** Pack Sizes: **5 mg, 25 mg**

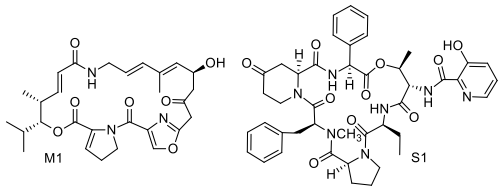

CAS Number: 11006-76-1
Molecular Formula: $C_{28}H_{35}N_3O_7$ (for M1),$C_{43}H_{49}N_7O_{10}$ (for S1)
Molecular Weight: 1349.5
Source: *Streptomyces* sp.
Purity: >99% by HPLC (75% Virginamycin M1, 20% Virginiamycin S1, 5% Other minor analogues)

Virginiamycin S1

Code No.: **BIA-V1152** Pack Sizes: **5 mg, 25 mg**

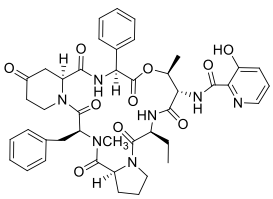

CAS Number: 23152-29-6
Molecular Formula: $C_{43}H_{49}N_7O_{10}$
Molecular Weight: 823.9
Source: *Streptomyces* sp.
Purity: >99% by HPLC

Viridicatin

Code No.: **BIA-V1139** Pack Sizes: **1 mg, 5 mg**

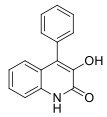

CAS Number: 129-24-8
Molecular Formula: $C_{15}H_{11}NO_2$
Molecular Weight: 237.3
Source: *Penicillium* sp.
Purity: >99% by HPLC

Viridicatol

Code No.: **BIA-V1681** Pack Sizes: **1 mg, 5 mg**

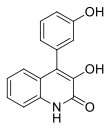

CAS Number: 14484-44-7
Molecular Formula: $C_{15}H_{11}NO_3$
Molecular Weight: 253.3
Source: Unidentified fungus
Purity: >95% by HPLC

Viridicatumtoxin

Code No.: **BIA-V1447** Pack Sizes: **1 mg, 5 mg**

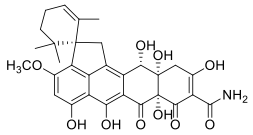

CAS Number: 39277-41-3
Molecular Formula: $C_{30}H_{31}NO_{10}$
Molecular Weight: 565.6
Source: *Penicillium* sp.
Purity: >98% by HPLC

Voacamine

Code No.: **BIA-V1751** Pack Sizes: **1 mg, 5 mg**

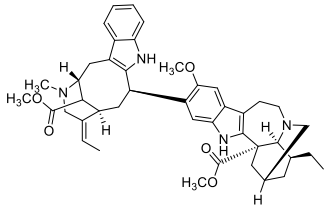

CAS Number: 3371-85-5
Molecular Formula: $C_{43}H_{52}N_4O_5$
Molecular Weight: 703.9
Source: *Voacanga papuana*
Purity: >95% by HPLC

Voacangine

Code No.: **BIA-V1750** Pack Sizes: **0.1 mg, 0.5 mg**

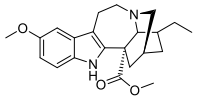

CAS Number: 510-22-5
Molecular Formula: $C_{22}H_{28}N_2O_3$
Molecular Weight: 368.5
Source: *Rejoua aurantiaca*
Purity: >95% by HPLC

Vobtusine

Code No.: **BIA-V1749** Pack Sizes: **1 mg, 5 mg**

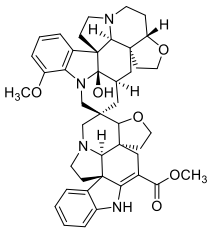

CAS Number: 19772-79-3
Molecular Formula: $C_{43}H_{50}N_4O_6$
Molecular Weight: 718.9
Source: *Voacanga papuana*
Purity: >95% by HPLC

Vulpinic acid

Code No.: **BIA-V1677** Pack Sizes: **5 mg, 25 mg**

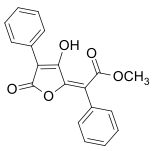

CAS Number: 521-52-8
Molecular Formula: $C_{19}H_{14}O_5$
Molecular Weight: 322.3
Source: *Letharia* sp.
Purity: >95% by HPLC

WEB 2086

Code No.: **BIA-W1937** Pack Sizes: **0.1 mg, 0.5 mg**

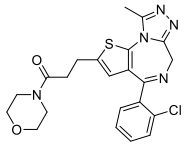

CAS Number: 105219-56-5
Molecular Formula: $C_{22}H_{22}ClN_5O_2S$
Molecular Weight: 456.0
Source: *Synthetic*
Purity: >95% by HPLC

WF 3681

Code No.: **BIA-W2451** Pack Sizes: **0.1 mg, 0.5 mg**

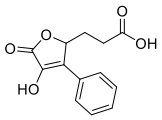

CAS Number: 105364-56-5
Molecular Formula: $C_{13}H_{12}O_5$
Molecular Weight: 248.2
Source: *Chaetomella* sp.
Purity: >95% by HPLC

WIN 66306

Code No.: **BIA-W2527** Pack Sizes: **1 mg, 5 mg**

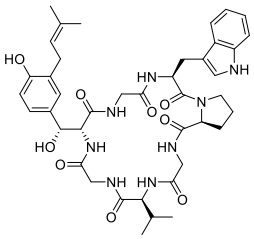

CAS Number: 151928-32-4
Molecular Formula: $C_{41}H_{52}N_8O_9$
Molecular Weight: 800.9
Source: *Aspergillus nanangensis*
Purity: >95% by HPLC

Wortmannin

Code No.: **BIA-W1224** Pack Sizes: **1 mg, 5 mg**

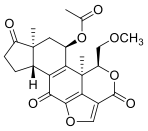

CAS Number: 19545-26-7
Molecular Formula: $C_{23}H_{24}O_8$
Molecular Weight: 428.4
Source: *Penicillium wortmannii*
Purity: >98% by HPLC

Xanthopterin

Code No.: **BIA-X2595** Pack Sizes: **1 mg, 5 mg**

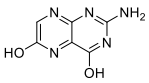

CAS Number: 119-44-8
Molecular Formula: $C_6H_5N_5O_2$
Molecular Weight: 179.1
Source: *Lepidoptera*
Purity: >95% by HPLC

Xanthyletin

Code No.: **BIA-X1769** Pack Sizes: **1 mg, 5 mg**

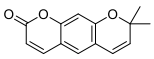

CAS Number: 553-19-5
Molecular Formula: $C_{14}H_{12}O_3$
Molecular Weight: 228.3
Source: *Flindersia pimenteliana*
Purity: >95% by HPLC

Zaragozic acid A

Code No.: **BIA-Z1424** Pack Sizes: **1 mg, 5 mg**

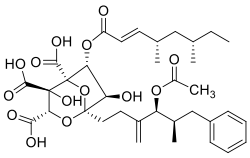

CAS Number: 142561-96-4
Molecular Formula: $C_{35}H_{46}O_{14}$
Molecular Weight: 690.7
Source: Unidentified fungus
Purity: >98% by HPLC

α-Zearalanol

Code No.: **BIA-Z1405** Pack Sizes: **5 mg, 25 mg**

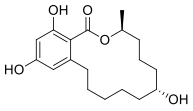

CAS Number: 26538-44-3
Molecular Formula: $C_{18}H_{26}O_5$
Molecular Weight: 322.4
Source: Semi-synthetic
Purity: >99% by HPLC

β-Zearalanol

Code No.: **BIA-Z1410** Pack Sizes: **1 mg, 5 mg**

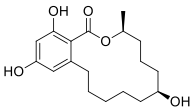

CAS Number: 42422-68-4
Molecular Formula: $C_{18}H_{26}O_5$
Molecular Weight: 322.4
Source: Semi-synthetic
Purity: >99% by HPLC

Zearalanone

Code No.: **BIA-Z1440** Pack Sizes: **1 mg, 5 mg**

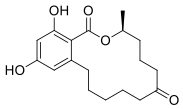

CAS Number: 5975-78-0
Molecular Formula: $C_{18}H_{24}O_5$
Molecular Weight: 320.4
Source: Semi-synthetic
Purity: >99% by HPLC

α-Zearalenol

Code No.: **BIA-Z1141** Pack Sizes: **5 mg, 25 mg**

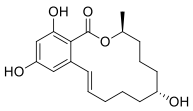

CAS Number: 36455-72-8
Molecular Formula: $C_{18}H_{24}O_5$
Molecular Weight: 320.3
Source: *Fusarium* sp.
Purity: >99% by HPLC

β-Zearalenol

Code No.: **BIA-Z1403** Pack Sizes: **1 mg, 5 mg**

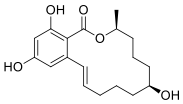

CAS Number: 71030-11-0
Molecular Formula: $C_{18}H_{24}O_5$
Molecular Weight: 320.3
Source: *Fusarium* sp.
Purity: >99% by HPLC

Zearalenone

Code No.: **BIA-Z1142** Pack Sizes: **5 mg, 25 mg**

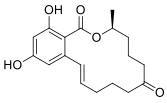

CAS Number: 17924-92-4
Molecular Formula: $C_{18}H_{22}O_5$
Molecular Weight: 318.4
Source: *Fusarium* sp.
Purity: >99% by HPLC

Zotarolimus

Code No.: **BIA-Z1387** Pack Sizes: **1 mg, 5 mg**

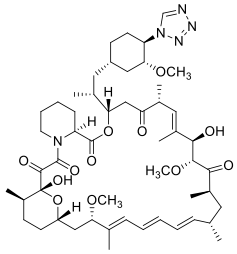

CAS Number: 221877-54-9
Molecular Formula: $C_{52}H_{79}N_5O_{12}$
Molecular Weight: 966.2
Source: *Streptomyces hygroscopicus*
Purity: >95% by HPLC

bioaustralis
fine chemicals

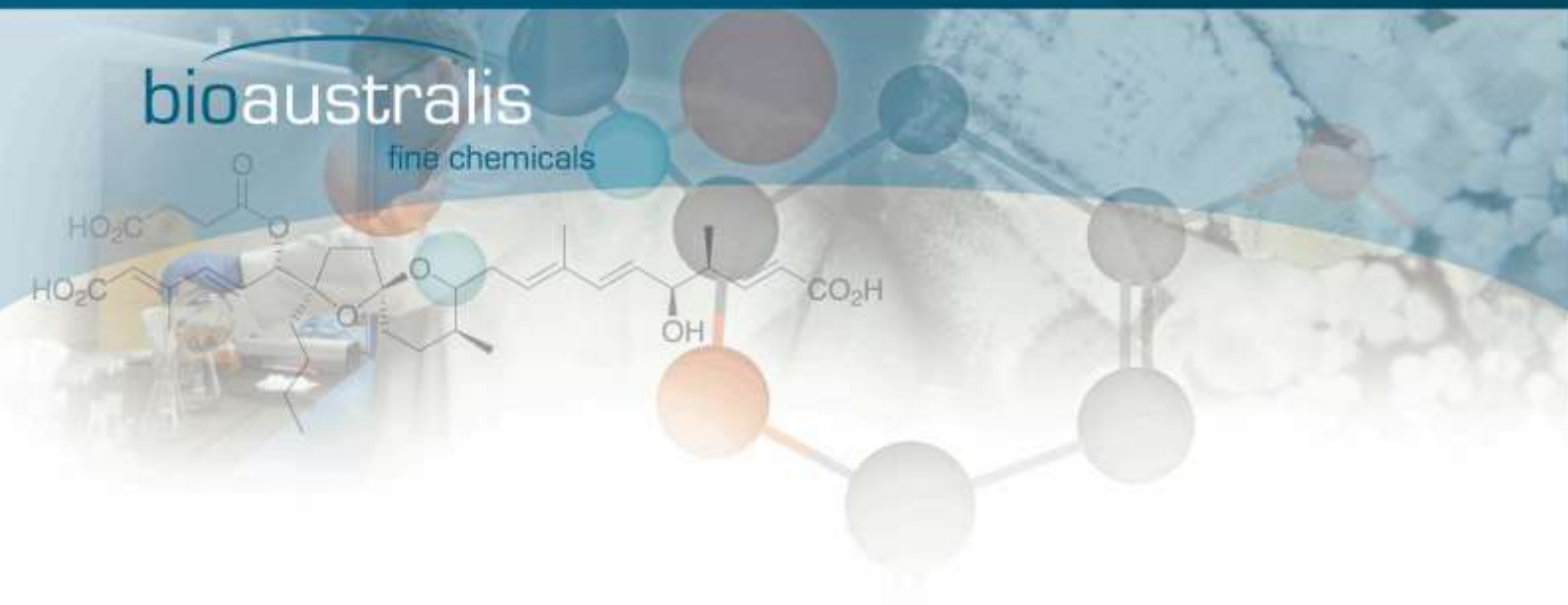

Metabolite Sets

June 2022

Building C, 28-54 Percival Road, Smithfield NSW 2164, AUSTRALIA
Tel: 61 2 9757 4246 Fax: 61 2 9757 2586 Web: www.bioaustralis.com Email: info@bioaustralis.com

Avermectin Analogue Set

Code No.: BIA-MS5007

Product Description: Research on the avermectin class of nematocides has spanned 35 years with thousands of analogues reported in the patent and scientific literature. The six analogues in the Avermectin Analogue Set represent pivotal commercial advances in the development of this class, with the analogues displaying a range of physico-chemical properties, potencies and spectrum of action as anthelmintics and acaricides. The Avermectin Analogue Set is a useful tool in addressing current research questions on mode of action, species selectivity and cross resistance within this exciting class of macrocyclic lactones.

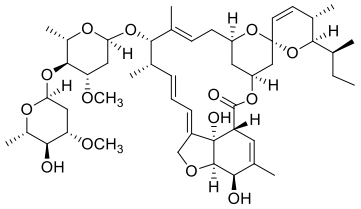

Avermectin B1a

Product	Code No.	CAS #	Mol. Formula	Mol Wt.	Qty
Avermectin B1a	BIA-A1010	65195-55-3	$C_{48}H_{72}O_{14}$	873.1	1mg
Doramectin	BIA-D1301	117704-25-3	$C_{50}H_{74}O_{14}$	899.1	1mg
Emamectin B1a	BIA-E1545	121124-29-6	$C_{49}H_{75}NO_{13}$	886.1	1mg
Eprinomectin B1a	BIA-E1547	133305-88-1	$C_{50}H_{75}NO_{14}$	914.1	1mg
Ivermectin B1a	BIA-I1119	71827-03-7	$C_{48}H_{74}O_{14}$	875.1	1mg
Selamectin	BIA-S1530	220119-17-5	$C_{43}H_{63}NO_{11}$	770.0	1mg

Chloramphenicol Analogue Set

Code No.: BIA-MS5009

Product Description: Research on chloramphenicol antibiotics has spanned 65 years with thousands of analogues prepared and published in the patent and scientific literature. The nine analogues in the Chloramphenicol Analogue Set represent pivotal advances in the development of the class, with the analogues displaying a range of physico-chemical, potency, spectrum of action and cross-resistance profiles. The Chloramphenicol Analogue Set is a useful tool in addressing current research questions on this important class of antibiotics.

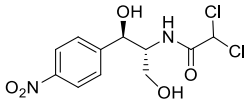

Chloramphenicol

Product	Code No.	CAS #	Mol. Formula	Mol Wt.	Qty
Chloramphenicol	BIA-C1474	56-75-7	$C_{11}H_{12}Cl_2N_2O_5$	323.1	1mg
Azidamfenicol	BIA-A1485	13838-08-9	$C_{11}H_{13}N_5O_5$	295.3	1mg
Bromamphenicol	BIA-B1490	16803-75-1	$C_{11}H_{12}Br_2N_2O_5$	412.0	1mg
Chloramphenicol acetate	BIA-C1476	10318-16-8	$C_{13}H_{14}Cl_2N_2O_6$	365.2	1mg
Chloramphenicol palmitate	BIA-C1477	530-43-8	$C_{27}H_{42}Cl_2O_6$	561.5	1mg
Chloramphenicol succinate	BIA-P1478	3544-94-3	$C_{15}H_{16}Cl_2N_2O_8$	423.2	1mg
Corynecin III	BIA-C1482	18048-95-8	$C_{13}H_{18}N_2O_5$	282.3	1mg
Florfenicol	BIA-F1487	73231-34-2	$C_{12}H_{14}Cl_2FNO_4S$	358.2	1mg
Thiamphenicol	BIA-T1486	15318-45-3	$C_{12}H_{15}Cl_2NO_5S$	356.2	1mg

Chlortetracycline Degradation Set

Code No.: BIA-MS5031

Product Description: Chlortetracycline is the first tetracycline discovered from nature and has been one of the most important antibiotics in human and animal health for over 60 years. Chlortetracycline is a linear tetracycle which can be degraded under various conditions, such as acidity, alkalinity, heat, oxidation, light and temperature. The degradation products are not biologically inert; rather they are oxidative and isomeric analogues with unique physical and chemical properties that are not well characterised. The Chlortetracycline Degradation Set provides the major degradation products described in the literature as a tool for understanding and monitoring the fate of chlortetracycline in biological systems and on storage.

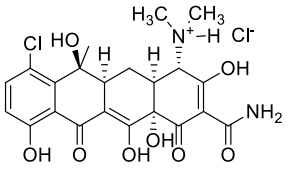

Chlortetracycline hydrochloride

Product	Code No.	CAS #	Mol. Formula	Mol Wt.	Qty
Chlortetracycline hydrochloride	BIA-C1506	64-72-2	$C_{22}H_{24}Cl_2N_2O_8$	515.3	1mg
Anhydrochlortetracycline hydrochloride	BIA-A1552	65490-24-5	$C_{22}H_{22}Cl_2N_2O_7$	497.3	1mg
Epianhydrochlortetracycline hydrochloride	BIA-E1346	158018-53-2	$C_{22}H_{22}Cl_2N_2O_7$	497.3	1mg
Epichlortetracycline hydrochloride	BIA-E1345	101342-45-4	$C_{22}H_{24}Cl_2N_2O_8$	515.4	1mg

Erythromycin Analogue Set

Code No.: BIA-MS5001

Product Description: Research on the erythromycin class of antibiotics has spanned 60 years with tens of thousands of analogues prepared and published in the patent and scientific literature. The eleven analogues in the Erythromycin Analogue Set represent pivotal advances in the development of the erythromycin class. The analogues display a range of physico-chemical, potency, spectrum of action and cross-resistance profiles. The Erythromycin Analogue Set is a useful tool in addressing current research questions on antibiotics using the resources accumulated since the discovery of erythromycin in 1952.

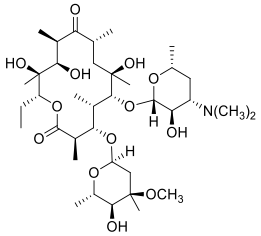

Erythromycin A

Product	Code No.	CAS #	Mol. Formula	Mol Wt.	Qty
Erythromycin A	BIA-E1311	114-07-8	$C_{37}H_{67}NO_{13}$	733.9	1mg
Azithromycin	BIA-A1312	83905-01-5	$C_{38}H_{72}N_2O_{12}$	749.0	1mg
Clarithromycin	BIA-C1313	81103-11-9	$C_{38}H_{69}NO_{13}$	748.0	1mg
Davercin	BIA-E1433	55224-05-0	$C_{38}H_{65}NO_{14}$	759.9	1mg
Dirithromycin	BIA-D1314	62013-04-1	$C_{42}H_{78}N_2O_{14}$	835.1	1mg
Erythromycin A oxime	BIA-E1381	111321-02-9	$C_{37}H_{67}NO_{14}$	749.9	1mg
Erythromycylamine	BIA-E1517	26116-56-3	$C_{37}H_{70}N_2O_{12}$	735.0	1mg
Roxithromycin	BIA-R1315	80214-83-1	$C_{41}H_{76}N_2O_{15}$	837.1	1mg
Telithromycin	BIA-T1316	191114-48-4	$C_{43}H_{65}N_5O_{10}$	812.0	1mg
Tulathromycin	BIA-T1370	217500-96-4	$C_{41}H_{79}N_3O_{12}$	806.1	1mg

Erythromycin Degradation Set

Code No.: BIA-MS5003

Product Description: Erythromycin A is a structurally complex macrocyclic lactone which can be degraded by acidity, alkalinity, heat, oxidation, light and temperature. In vivo, erythromycin A may also undergo enzymic conversions via hydrolysis, oxidation, derivatisation and coupling. The degradation products are not biologically inert; rather, they offer new structures with unique physical and chemical properties that are often poorly understood. The Erythromycin Degradation Set provides the major degradation products described in the literature as a tool for understanding the complexity of erythromycin degradation in both in vivo and ex vivo systems.

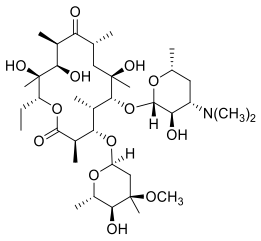

Erythromycin A

Product	Code No.	CAS #	Mol. Formula	Mol Wt.	Qty
Erythromycin A	BIA-E1311	114-07-8	$C_{37}H_{67}NO_{13}$	733.9	1mg
Anhydroerythromycin A	BIA-A1348	23893-13-2	$C_{37}H_{65}NO_{12}$	715.9	1mg
Erythromycin A enol ether	BIA-E1347	33396-29-1	$C_{37}H_{65}NO_{12}$	715.9	1mg
Erythromycin A N-oxide	BIA-E1539	992-65-4	$C_{37}H_{67}NO_{14}$	749.9	1mg
Pseudoerythromycin A enol ether	BIA-P1349	105882-69-7	$C_{37}H_{65}NO_{12}$	715.9	1mg

Erythromycin Metabolite Set

Code No.: BIA-MS5002

Product Description: Erythromycin A is the major analogue of a complex of closely related analogues produced by Saccharopolyspora erythraea to become the first macrocyclic lactone antibiotic. Metabolite complexes are common in microbial fermentations and provide an ecological advantage to the microbe in a hostile and bio-diverse environment via differing physico-chemical properties and spectra of action. The Erythromycin Metabolite Set includes the major co-metabolite analogues of erythromycin described in the literature and provides a tool for understanding the pharmacological potential in nature's design of the erythromycin family.

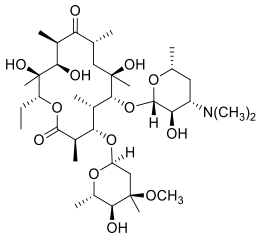

Erythromycin A

Product	Code No.	CAS #	Mol. Formula	Mol Wt.	Qty
Erythromycin A	BIA-E1311	114-07-8	$C_{37}H_{67}NO_{13}$	733.9	1mg
N-Demethylerythromycin A	BIA-D1352	992-62-1	$C_{36}H_{65}NO_{13}$	719.9	1mg
Erythromycin A N-oxide	BIA-E1539	992-65-4	$C_{37}H_{67}NO_{14}$	749.9	1mg
Erythromycin B	BIA-E1350	527-75-3	$C_{37}H_{67}NO_{12}$	717.9	1mg
Erythromycin C	BIA-E1351	1675-02-1	$C_{36}H_{65}NO_{13}$	719.9	1mg

Leucomycin Complex Set

Code No.: BIA-MS5005

Product Description: Leucomycin, discovered in 1953, is an antibiotic complex of over fifteen closely related macrocyclic lactone analogues produced by Streptomyces kitasatoensis. The complex comprises four major components, A1, A4, A5 and A13, together with a number of poorly characterised minor analogues. The Leucomycin Complex Set contains the complex and its purified major components as standards for research.

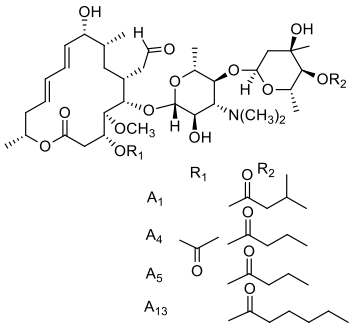

Leucomycin complex

Product	Code No.	CAS #	Mol. Formula	Mol Wt.	Qty
Leucomycin complex	BIA-L1551	1392-21-8	-	-	1mg
Leucomycin A1	BIA-L1538	16846-34-7	$C_{40}H_{67}NO_{14}$	786.0	1mg
Leucomycin A4	BIA-L1364	18361-46-1	$C_{41}H_{67}NO_{15}$	814.0	1mg
Leucomycin A5	BIA-L1357	18361-45-0	$C_{39}H_{65}NO_{14}$	771.9	1mg
Leucomycin A13	BIA-L1365	78897-52-6	$C_{41}H_{69}NO_{14}$	800.0	1mg

L-Homoserine Lactone Analogue Set

Code No.: BIA-MS5004

Product Description: L-Homoserine lactones comprise a family of mediators of cell to cell interactions between bacteria, notably in bacterial biofilms. When secreted by the producing bacteria, homoserine lactones modulate a diverse range of metabolic functions in surrounding species, regulating not only growth and motility but also the production of secondary metabolites such as antibiotics. The most significant variable defining the function of the homoserine lactones is the length of the acyl chain, with shorter chains displaying opposing actions to the longer chains. The L-Homoserine Lactone Analogue Set provides the full set of available homoserine lactones from acetyl (C2) to octadecanoyl (C18).

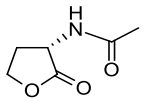

Acetyl-L-homoserine lactone

Product	Code No.	CAS #	Mol. Formula	Mol Wt.	Qty
Acetyl-L-homoserine lactone	BIA-A1493	51524-71-1	$C_6H_9NO_3$	143.1	1mg
Butyryl-L-homoserine lactone	BIA-B1494	67605-85-0	$C_8H_{13}NO_3$	171.2	1mg
Decanoyl-L-homoserine lactone	BIA-D1497	177315-87-6	$C_{14}H_{25}NO_3$	255.4	1mg
Dodecanoyl-L-homoserine lactone	BIA-D1498	137173-46-7	$C_{16}H_{29}NO_3$	283.4	1mg
Hexadecanoyl-L-homoserine lactone	BIA-H1500	87206-01-7	$C_{20}H_{37}NO_3$	339.5	1mg
Hexanoyl-L-homoserine lactone	BIA-H1495	147852-83-3	$C_{10}H_{17}NO_3$	199.3	1mg
Octadecanoyl-L-homoserine lactone	BIA-O1501	479050-96-9	$C_{22}H_{41}NO_3$	367.6	1mg
Octanoyl-L-homoserine lactone	BIA-O1496	147852-84-4	$C_{12}H_{21}NO_3$	227.3	1mg
Tetradecanoyl-L-homoserine lactone	BIA-T1499	202284-87-5	$C_{18}H_{33}NO_3$	311.5	1mg

Milbemycin Analogue Set

Code No.: BIA-MS5016

Product Description: Milbemycins are a class of macrocyclic lactones with acaricidal, nematocidal and insecticidal activity. Milbemeycins are related to the avermectins but lack the sugar substituent of the latter class. The six analogues in the Milbemycin Analogue Set represent the two commercial products in this class, milbemectin, an agri-chemical insecticide, and milbemycin oxime, used as an anthelmintic, as well as their respective major components.

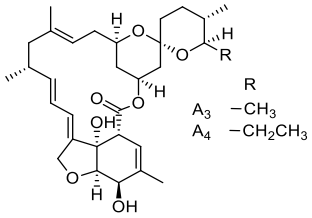

Milbemectin

Product	Code No.	CAS #	Mol. Formula	Mol Wt.	Qty
Milbemectin	BIA-M1553	-	-		1mg
Milbemycin A3	BIA-M1051	51596-10-2	$C_{31}H_{44}O_7$	528.7	1mg
Milbemycin A4	BIA-M1052	51596-11-3	$C_{32}H_{46}O_7$	542.3	1mg
Milbemycin oxime	BIA-M1299	129496-10-2	-	-	1mg
Milbemycin A3 oxime	BIA-M1531	114177-14-9	$C_{31}H_{43}NO_7$	541.7	1mg
Milbemycin A4 oxime	BIA-M1532	93074-04-5	$C_{32}H_{45}NO_7$	555.7	1mg

Oxytetracycline Degradation Set

Code No.: BIA-MS5030

Product Description: Oxytetracycline is a potent member of the tetracycline antibiotic class that has played a pivotal role in human and animal health for over 50 years. Oxytetracycline is a linear tetracycle which can be degraded under various conditions, such as acidity, alkalinity, heat, oxidation, light and temperature. The degradation products are not biologically inert; rather, they are oxidative and isomeric analogues with unique physical and chemical properties that are not well characterised. The Oxytetracycline Degradation Set provides the major degradation products described in the literature as a tool for understanding and monitoring the fate of oxytetracycline on storage and in biological systems.

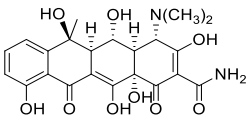

Oxytetracycline

Product	Code No.	CAS #	Mol. Formula	Mol Wt.	Qty
Oxytetracycline	BIA-O1336	79-57-2	$C_{22}H_{24}N_2O_9$	460.4	1mg
α-Apooxytetracycline	BIA-A1343	18695-01-7	$C_{22}H_{22}N_2O_8$	442.4	1mg
β-Apooxytetracycline	BIA-A1344	18751-99-0	$C_{22}H_{22}N_2O_8$	442.4	1mg
Epioxytetracycline	BIA-E1342	14206-58-7	$C_{22}H_{24}N_2O_9$	460.4	1mg

Pleuromutilin Analogue Set

Code No.: BIA-MS5008

Product Description: Research on the pleuromutilin class of antibiotics has spanned 60 years with many analogues prepared and published in the patent and scientific literature. The seven analogues in the Pleuromutilin Analogue Set represent pivotal advances in the development of the pleuromutilin class, with the analogues displaying a range of physico-chemical, potency, spectrum of action and cross-resistance profiles. The Pleuromutilin Analogue Set is a useful tool in addressing current research questions on antibiotics using the resources accumulated since the discovery of pleuromutilin in 1951.

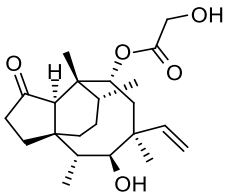

Pleuromutilin

Product	Code No.	CAS #	Mol. Formula	Mol Wt.	Qty
Pleuromutilin	BIA-P1204	125-65-5	$C_{22}H_{34}O_5$	378.5	1mg
Azamulin	BIA-A1489	76530-44-4	$C_{24}H_{36}N_4O_4S$	476.6	1mg
Dihydropleuromutilin	BIA-D1526	42302-24-9	$C_{22}H_{36}O_5$	380.5	1mg
Mutilin	BIA-M1333	6040-37-5	$C_{20}H_{32}O_3$	320.5	1mg
Retapamulin	BIA-R1491	224452-66-8	$C_{30}H_{47}NO_4S$	517.8	1mg
Tiamulin	BIA-T1321	55297-95-5	$C_{28}H_{47}NO_4S$	493.7	1mg
Valnemulin	BIA-V1492	101312-92-9	$C_{31}H_{52}N_2O_5S$	564.8	1mg

Tacrolimus Analogue Set

Code No.: BIA-MS5006

Product Description: Research on tacrolimus class of antibiotics spans 25 years. Each of the nine analogues in the Tacrolimus Analogue Set represent a pivotal advance in the development of the tacrolimus class, with the analogues displaying a range of physico-chemical and potency profiles. The Tacrolimus Analogue Set is a useful tool in addressing current research questions, using the resources accumulated since the discovery of tacrolimus in 1986 and recognising its relationship to the antifungal actives, ascomycin and rapamycin, discovered decades earlier.

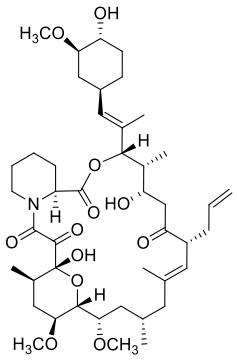

Tacrolimus

Product	Code No.	CAS #	Mol. Formula	Mol Wt.	Qty
Tacrolimus	BIA-T1184	104987-11-3	$C_{44}H_{69}NO_{12}$	804.0	1mg
Ascomycin	BIA-A1237	104987-12-4	$C_{43}H_{69}NO_{12}$	792.0	1mg
Everolimus	BIA-E1384	159351-69-6	$C_{53}H_{83}NO_{14}$	954.2	1mg
Pimecrolimus	BIA-P1385	137071-32-0	$C_{43}H_{68}ClNO_{11}$	810.5	1mg
Rapamycin	BIA-R1183	53123-88-9	$C_{51}H_{79}NO_{13}$	914.2	1mg
Ridaforolimus	BIA-R1450	572924-54-0	$C_{53}H_{84}NO_{14}P$	990.2	1mg
Temsirolimus	BIA-T1386	162635-04-3	$C_{56}H_{87}NO_{16}$	1030.3	1mg
Umirolimus	BIA-U1383	851536-75-9	$C_{55}H_{87}NO_{14}$	986.3	1mg
Zotarolimus	BIA-Z1387	221877-54-9	$C_{52}H_{79}N_5O_{12}$	966.2	1mg

Teicoplanin Complex Set

Code No.: BIA-MS5010

Product Description: Teicoplanin complex is family of closely related metabolites produced by Actinoplanes teichomyceticus. Teicoplanin complex possesses potent broad spectrum activity against Gram positive bacteria, including MRSA and E. faecalis. The metabolites share a common glycopeptide core (teicoplanin A-3) on which a family of fatty acids varying in length, degree of saturation and branching are linked as amides through one of the aminoglycoside moieties. The major component of the complex is teicoplanin A2 which itself has five major components (teicoplanin A2-1 to A2-5) contained in the Teicoplanin Complex Set.

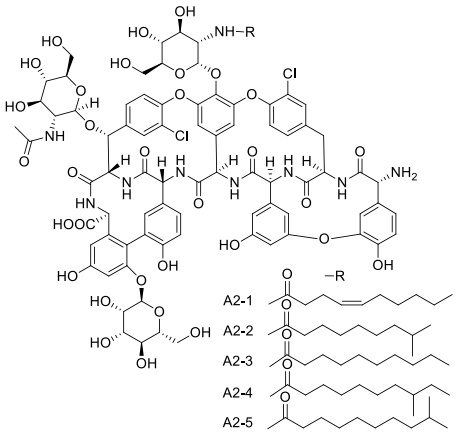

Teicoplanin complex

Product	Code No.	CAS #	Mol. Formula	Mol Wt.	Qty
Teicoplanin complex	BIA-T1187	61036-62-2	-	-	1mg
Teicoplanin A2-2	BIA-T1509	91032-26-7	$C_{88}H_{97}Cl_2N_9O_{33}$	1879.7	1mg
Teicoplanin A2-3	BIA-T1510	91032-36-9	$C_{88}H_{97}Cl_2N_9O_{33}$	1879.7	1mg
Teicoplanin A2-4	BIA-T1511	91032-37-0	$C_{89}H_{99}Cl_2N_9O_{33}$	1893.7	1mg
Teicoplanin A2-5	BIA-T1512	91032-38-1	$C_{89}H_{99}Cl_2N_9O_{33}$	1893.7	1mg

Tetracycline Analogue Set

Code No.: BIA-MS5012

Product Description: Tetracyclines are a class of linear tetracyclic antibiotics used for over 60 years with thousands of analogues prepared and published in the patent and scientific literature. Each of the ten analogues in the Tetracycline Analogue Set represent pivotal advances in the development of the class, with the analogues displaying a range of physico-chemical, potency, spectrum of action and cross-resistance profiles. The set is a useful tool in addressing current research questions on antibiotics using the resources accumulated since the discovery of chlortetracycline in 1948.

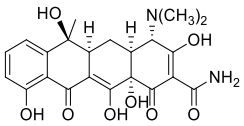

Tetracycline

Product	Code No.	CAS #	Mol. Formula	Mol Wt.	Qty
Tetracycline	BIA-T1334	60-54-8	$C_{22}H_{24}N_2O_8$	444.4	1mg
Chlortetracycline	BIA-C1335	57-62-5	$C_{22}H_{23}ClN_2O_8$	478.9	1mg
Demeclocycline	BIA-D1462	127-33-3	$C_{21}H_{21}ClN_2O_8$	468.9	1mg
Doxycycline	BIA-D1469	564-25-0	$C_{22}H_{24}N_2O_8$	444.4	1mg
Meclocycline	BIA-M1464	2013-58-3	$C_{22}H_{21}ClN_2O_8$	476.9	1mg
Methacycline	BIA-M1467	914-00-1	$C_{22}H_{22}N_2O_8$	442.4	1mg
Minocycline	BIA-M1471	10118-90-8	$C_{23}H_{27}N_3O_7$	457.5	1mg
Oxytetracycline	BIA-O1336	79-57-2	$C_{22}H_{24}N_2O_9$	460.4	1mg
Tigecycline	BIA-T1371	220620-09-7	$C_{29}H_{39}N_5O_8$	585.7	1mg

Tetracycline Degradation Set

Code No.: BIA-MS5011

Product Description: Tetracycline is a potent broad spectrum antibiotic that has played a pivotal role in human and animal health for over 60 years. Tetracycline is a linear tetracycle which can be degraded under various conditions, such as acidity, alkalinity, heat, oxidation, light and temperature. The degradation products are not biologically inert; rather, they are oxidative and isomeric analogues with unique physical and chemical properties that are not well characterised. The Tetracycline Degradation Set provides the major degradation products described in the literature as a tool for understanding and monitoring the fate of tetracycline on storage and in biological systems.

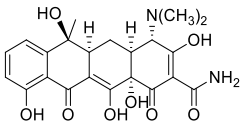

Tetracycline

Product	Code No.	CAS #	Mol. Formula	Mol Wt.	Qty
Tetracycline	BIA-T1334	60-54-8	$C_{22}H_{24}N_2O_8$	444.4	1mg
Anhydrotetracycline hydrochloride	BIA-A1340	13803-65-1	$C_{22}H_{23}ClN_2O_7$	462.9	1mg
Epianhydrotetracycline hydrochloride	BIA-E1341	4465-65-0	$C_{22}H_{23}ClN_2O_7$	462.9	1mg
Epitetracycline hydrochloride	BIA-E1339	23313-80-6	$C_{22}H_{25}ClN_2O_8$	480.9	1mg

bioaustralis
fine chemicals

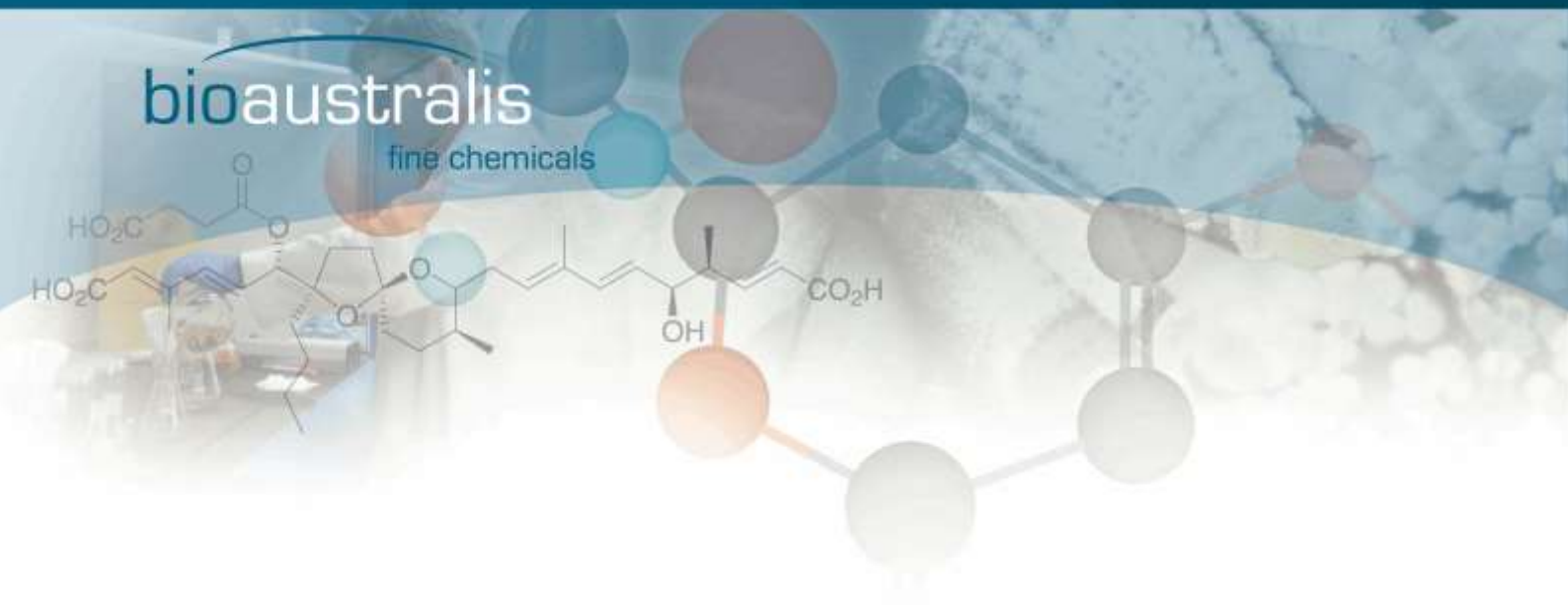

Analogue Sets

June 2022

Note: Individual products available on request

Building C, 28-54 Percival Road, Smithfield NSW 2164, AUSTRALIA
Tel: 61 2 9757 4246 Fax: 61 2 9757 2586 Web: www.bioaustralis.com Email: info@bioaustralis.com

Aberrant D-amino acids

Code No.: BIA-AS6003

Product	Code No.	CAS #	Mol. Formula	Mol. Wt.
D-Allylglycine	BIA-A2177	54594-06-8	$C_5H_9NO_2$	115.1
D-Citrulline	BIA-C2148	13594-51-9	$C_6H_{13}N_3O_3$	175.2
3-Hydroxy-D-tyrosine	BIA-H2598	5796-17-8	$C_9H_{11}NO_4$	197.2
D-Kynurenine	BIA-K2206	13441-51-5	$C_{10}H_{12}N_2O_3$	208.2
D-Penicillamine	BIA-P2163	52-67-5	$C_5H_{11}NO_2S$	149.2
D-Pipecolic acid	BIA-P2185	1723-00-8	$C_6H_{11}NO_2$	129.2
5-Chloro-D-tryptophan	BIA-C2444	55325-48-9	$C_{11}H_{11}ClN_2O_2$	238.7

Aberrant L-amino acids

Code No.: BIA-AS6004

Product	Code No.	CAS #	Mol. Formula	Mol. Wt.
L-Allylglycine	BIA-A2178	16338-48-0	$C_5H_9NO_2$	115.1
L-Citrulline	BIA-C2147	372-75-8	$C_6H_{13}N_3O_3$	175.2
3-Hydroxy-L-tyrosine	BIA-H2599	59-92-7	$C_9H_{11}NO_4$	197.2
L-Kynurenine	BIA-K2205	2922-83-0	$C_{10}H_{12}N_2O_3$	208.2
L-Penicillamine	BIA-P2164	1113-41-3	$C_5H_{11}NO_2S$	149.2
L-Pipecolic acid	BIA-P2184	3105-95-1	$C_6H_{11}NO_2$	129.2
5-Chloro-L-tryptophan	BIA-C2443	52448-15-4	$C_{11}H_{11}ClN_2O_2$	238.7

Amino sugars

Code No.: BIA-AS6006

Product	Code No.	CAS #	Mol. Formula	Mol. Wt.
D-Galactosamine hydrochloride	BIA-G2576	1772-03-8	$C_6H_{13}ClNO_5.HCl$	215.6
D-Mannosamine hydrochloride	BIA-M2575	5505-63-5	$C_6H_{13}NO_5.HCl$	215.6

Benzaldehydes

Code No.: BIA-AS6008

Product	Code No.	CAS #	Mol. Formula	Mol. Wt.
4-Hydroxy-3-methoxybenzaldehyde	BIA-H2433	121-33-5	$C_8H_8O_3$	152.2
3-Hydroxy-4-methoxybenzaldehyde	BIA-H2432	621-59-0	$C_8H_8O_3$	152.2
o-Vanillin	BIA-V2427	148-53-8	$C_8H_8O_3$	152.2

Beta-amino acids

Code No.: BIA-AS6009

Product	Code No.	CAS #	Mol. Formula	Mol. Wt.
β-Alanine	BIA-A2234	107-95-9	$C_3H_7NO_2$	89.1
Anserine	BIA-A2233	584-85-0	$C_{10}H_{16}N_4O_3$	240.3
Carnosine	BIA-C2232	305-84-0	$C_9H_{14}N_4O_3$	226.2

Carbosugars

Code No.: BIA-AS6010

Product	Code No.	CAS #	Mol. Formula	Mol. Wt.
Conduritol B	BIA-C2317	6090-95-5	$C_6H_{10}O_4$	146.1
D-Pinitol	BIA-P2318	10284-63-6	$C_7H_{14}O_6$	194.2
L-Quebrachitol	BIA-Q2371	642-38-6	$C_7H_{14}O_6$	194.2

Cinnamic acids

Code No.: BIA-AS6011

Product	Code No.	CAS #	Mol. Formula	Mol. Wt.
Cinnamaldehyde	BIA-C2431	14371-10-9	C_9H_8O	132.2
m-Coumaric acid	BIA-C2423	588-30-7	$C_9H_8O_3$	164.2
o-Coumaric acid	BIA-C2422	583-17-5	$C_9H_8O_3$	164.2
2,3-Dihydroxy-4-methoxycinnamic acid	BIA-D2426	NA	$C_{10}H_{10}O_5$	210.2
2,4-Dihydroxycinnamic acid	BIA-D2424	614-86-8	$C_9H_8O_4$	180.2
3,4-Dimethoxy-5-hydroxycinnamic acid	BIA-D2435	38421-98-6	$C_{11}H_{12}O_5$	224.2
2,3-Dimethoxycinnamic acid	BIA-D2428	7461-60-1	$C_{11}H_{12}O_4$	208.2
2,4-Dimethoxycinnamic acid	BIA-D2429	6972-61-8	$C_{11}H_{12}O_4$	208.2
3,4-Methylenedioxy-5-methoxycinnamic acid	BIA-M2436	41514-66-3	$C_{11}H_{10}O_5$	222.2
3,4,5-Trihydroxycinnamic acid	BIA-T2425	6093-59-0	$C_9H_8O_5$	196.2
2,3,4-Trimethoxycinnamic acid	BIA-T2430	33130-03-9	$C_{12}H_{14}O_5$	238.2

D-Amino acid amides

Code No.: BIA-AS6013

Product	Code No.	CAS #	Mol. Formula	Mol. Wt.
D-Alaninamide	BIA-A2092	35320-22-0	$C_3H_8N_2O$	88.1
D-Argininamide	BIA-A2093	203308-91-2	$C_6H_{15}N_5O$	173.2
D-Aspartamide	BIA-A2094	114818-26-7	$C_4H_9N_3O_2$	131.1
D-Cysteinamide	BIA-C2096	85950-54-5	$C_3H_8N_2OS$	120.2
D-Glutamamide	BIA-G2097	110926-64-2	$C_5H_{11}N_3O_2$	145.2
D-Histidinamide	BIA-H2098	891787-99-8	$C_6H_{10}N_4O$	154.2
D-Isoasparagine	BIA-I2095	200260-37-3	$C_4H_8N_2O_3$	132.1
D-Isoglutamine	BIA-I2683	19522-40-8	$C_5H_{10}N_2O_3$	146.1
D-Isoleucinamide	BIA-I2099	374629-86-4	$C_6H_{14}N_2O$	130.2
D-Leucinamide	BIA-L2100	15893-47-7	$C_6H_{14}N_2O$	130.2
D-Lysinamide	BIA-L2101	106400-37-7	$C_6H_{15}N_3O$	145.2
D-Methioninamide	BIA-M2102	94841-52-8	$C_5H_{12}N_2OS$	148.2
D-Phenylalaninamide	BIA-P2103	5241-59-8	$C_9H_{12}N_2O$	164.2
D-Prolinamide	BIA-P2104	62937-45-5	$C_5H_{10}N_2O$	114.2
D-Serinamide	BIA-S2105	104714-52-5	$C_3H_8N_2O_2$	104.1
D-Threoninamide	BIA-T2106	2280-40-2	$C_4H_{10}N_2O_2$	118.1
D-Tryptophanamide	BIA-T2107	38689-24-6	$C_{11}H_{13}N_3O$	203.2
D-Tyrosinamide	BIA-T2108	111004-07-0	$C_9H_{12}N_2O_2$	180.2
D-Valinamide	BIA-V2109	32526-16-2	$C_5H_{12}N_2O$	116.2

D-Amino acid methyl esters

Code No.: BIA-AS6014

Product	Code No.	CAS #	Mol. Formula	Mol. Wt.
D-Alanine methyl ester	BIA-A2051	21705-13-5	$C_4H_9NO_2$	103.1
D-Arginine methyl ester	BIA-A2052	65160-70-5	$C_7H_{16}N_4O_2$	188.2
D-Asparagine methyl ester	BIA-A2053	108258-31-7	$C_5H_{10}N_2O_3$	146.1
D-Aspartic acid dimethyl ester	BIA-A2054	88067-96-3	$C_6H_{11}NO_4$	161.2
D-Aspartic acid methyl ester	BIA-A2055	65414-78-0	$C_5H_9NO_4$	147.1
D-Cysteine methyl ester	BIA-C2056	88806-98-8	$C_4H_9NO_2S$	135.2
D-Glutamic acid dimethyl ester	BIA-G2057	16422-27-8	$C_7H_{13}NO_4$	175.2
D-Glutamic acid methyl ester	BIA-G2058	26566-13-2	$C_6H_{11}NO_4$	161.2
D-Glutamine methyl ester	BIA-G2059	108258-30-6	$C_6H_{12}N_2O_3$	160.2
D-Histidine methyl ester	BIA-H2060	17720-12-6	$C_7H_{11}N_3O_2$	169.2
D-Isoleucine methyl ester	BIA-I2061	107998-45-8	$C_7H_{15}NO_2$	145.2
D-Leucine methyl ester	BIA-L2062	23032-21-5	$C_7H_{15}NO_2$	145.2
D-Lysine methyl ester	BIA-L2063	42807-32-9	$C_7H_{16}N_2O_2$	160.2
D-Methionine methyl ester	BIA-M2064	21691-49-6	$C_6H_{13}NO_2S$	163.2
D-Phenylalanine methyl ester	BIA-P2065	21685-51-8	$C_{10}H_{13}NO_2$	179.2
D-Proline methyl ester	BIA-P2066	43041-12-9	$C_6H_{11}NO_2$	129.2
D-Serine methyl ester	BIA-S2067	24184-43-8	$C_4H_9NO_3$	119.1
D-Threonine methyl ester	BIA-T2068	82679-55-8	$C_5H_{11}NO_3$	133.2
D-Tryptophan methyl ester	BIA-T2069	22032-65-1	$C_{12}H_{14}N_2O_2$	218.3
D-Tyrosine methyl ester	BIA-T2070	3410-66-0	$C_{10}H_{13}NO_3$	195.2
D-Valine methyl ester	BIA-V2071	21685-47-2	$C_6H_{13}NO_2$	131.2

D-Amino acids

Code No.: BIA-AS6015

Product	Code No.	CAS #	Mol. Formula	Mol. Wt.
D-Alanine	BIA-A2010	338-69-2	$C_3H_7NO_2$	89.1
D-Arginine	BIA-A2011	157-06-2	$C_6H_{14}N_4O_2$	174.2
D-Asparagine	BIA-A2012	2058-58-4	$C_4H_8N_2O_3$	132.1
D-Aspartic acid	BIA-A2013	1783-96-6	$C_4H_7NO_4$	133.1
D-Cysteine	BIA-C2014	921-01-7	$C_3H_7NO_2S$	121.2
D-Glutamic acid	BIA-G2015	6893-26-1	$C_5H_9NO_4$	147.1
D-Glutamine	BIA-G2016	5959-95-5	$C_5H_{10}N_2O_3$	146.1
D-Histidine	BIA-H2017	351-50-8	$C_6H_9N_3O_2$	155.2
D-Lysine	BIA-L2020	923-27-3	$C_6H_{14}N_2O_2$	146.2
D-Methionine	BIA-M2021	348-67-4	$C_5H_{11}NO_2S$	149.2
D-Phenylalanine	BIA-P2022	673-06-3	$C_9H_{11}NO_2$	165.2
D-Serine	BIA-S2024	312-84-5	$C_3H_7NO_3$	105.1
D-Tryptophan	BIA-T2026	153-94-6	$C_{11}H_{12}N_2O_2$	204.2
D-Tyrosine	BIA-T2027	556-02-5	$C_9H_{11}NO_3$	181.2
D-Valine	BIA-V2028	640-68-6	$C_5H_{11}NO_2$	117.2

D-Amino alcohols

Code No.: BIA-AS6016

Product	Code No.	CAS #	Mol. Formula	Mol. Wt.
D-Alaninol	BIA-A2253	35320-23-1	C_3H_9NO	75.1
D-Argininol	BIA-A2254	1313054-61-3	$C_6H_{16}N_4O$	160.2
D-Asparaginol	BIA-A2255	41928-40-9	$C_4H_{10}N_2O_2$	118.1
D-Cysteinol	BIA-C2256	23517-29-5	C_3H_9NOS	107.2
D-Histidinol	BIA-H2257	70142-15-3	$C_6H_{11}N_3O$	141.2
D-Isoleucinol	BIA-I2258	152786-10-2	$C_6H_{15}NO$	117.2
D-Leucinol	BIA-L2259	53448-09-2	$C_6H_{15}NO$	117.2
D-Lysinol	BIA-L2260	1313054-89-5	$C_6H_{16}N_2O$	132.2
D-Methioninol	BIA-M2261	87206-44-8	$C_5H_{13}NOS$	135.2
D-Phenylalaninol	BIA-P2262	5267-64-1	$C_9H_{13}NO$	151.2
D-Prolinol	BIA-P2263	68832-13-3	$C_5H_{11}NO$	101.2
D-Threoninol	BIA-T2265	44520-55-0	$C_4H_{11}NO_2$	105.1
D-Tryptophanol	BIA-T2266	52485-52-6	$C_{11}H_{14}N_2O$	190.2
D-Tyrosinol	BIA-T2267	58889-64-8	$C_9H_{13}NO_2$	167.2
D-Valinol	BIA-V2268	4276-09-9	$C_5H_{13}NO$	103.2

Decarboxylated amino acids

Code No.: BIA-AS6017

Product	Code No.	CAS #	Mol. Formula	Mol. Wt.
Agmatine	BIA-A2406	306-60-5	$C_5H_{14}N_4$	130.2
Cysteamine	BIA-C2478	60-23-1	C_2H_7NS	77.2
Histamine	BIA-H2646	51-45-6	$C_5H_9N_3$	111.2

Diamino acids

Code No.: BIA-AS6067

Product	Code No.	CAS #	Mol. Formula	Mol. Wt.
D-2,4-Diaminobutyric acid	BIA-D2197	26908-94-1	$C_4H_{10}N_2O_2$	118.1
L-2,4-Diaminobutyric acid	BIA-D2196	1758-80-1	$C_4H_{10}N_2O_2$	118.1
D-2,3-Diaminopropionic acid	BIA-D2195	1915-96-4	$C_3H_8N_2O_2$	104.1
L-2,3-Diaminopropionic acid	BIA-D2194	4033-39-0	$C_3H_8N_2O_2$	104.1
D-Ornithine	BIA-O2199	348-66-3	$C_5H_{12}N_2O_2$	132.2
L-Ornithine	BIA-O2198	70-26-8	$C_5H_{12}N_2O_2$	132.2

Flavonoids

Code No.: BIA-AS6021

Product	Code No.	CAS #	Mol. Formula	Mol. Wt.
Apigenin	BIA-A2521	520-36-5	$C_{15}H_{10}O_5$	270.2
Fisetin	BIA-F2657	528-48-3	$C_{15}H_{10}O_6$	286.2
Galangin	BIA-G2522	548-83-4	$C_{15}H_{10}O_5$	270.2
Kaempferol	BIA-K2658	520-18-3	$C_{15}H_{10}O_6$	286.2
R,S-Naringenin	BIA-N2659	67604-48-2	$C_{15}H_{12}O_5$	272.3

Glycerides

Code No.: BIA-AS6022

Product	Code No.	CAS #	Mol. Formula	Mol. Wt.
Dilaurin	BIA-D2500	539-93-5	$C_{27}H_{52}O_5$	456.7
Dimyristin	BIA-D2503	7770-09-4	$C_{31}H_{60}O_5$	512.8
Dipalmitin	BIA-D2506	502-52-3	$C_{35}H_{68}O_5$	568.9
Distearin	BIA-D2509	504-40-5	$C_{39}H_{76}O_5$	625.0
Monolaurin	BIA-M2499	142-18-7	$C_{15}H_{30}O_4$	274.4
Monomyristin	BIA-M2502	589-68-4	$C_{17}H_{34}O_4$	302.5
Monopalmitin	BIA-M2505	542-44-9	$C_{19}H_{38}O_4$	330.5
Monostearin	BIA-M2508	123-94-4	$C_{21}H_{42}O_4$	358.6
Trilaurin	BIA-T2501	538-24-9	$C_{39}H_{74}O_6$	639.0
Trimyristin	BIA-T2504	555-45-3	$C_{45}H_{86}O_6$	723.2
Tripalmitin	BIA-T2507	555-44-2	$C_{51}H_{98}O_6$	807.3
Tristearin	BIA-T2510	555-43-1	$C_{57}H_{110}O_6$	891.5

Homoamino acids

Code No.: BIA-AS6023

Product	Code No.	CAS #	Mol. Formula	Mol. Wt.
D-2-Aminoadipic acid	BIA-A2161	7620-28-2	$C_6H_{11}NO_4$	161.2
L-2-Aminoadipic acid	BIA-A2160	1118-90-7	$C_6H_{11}NO_4$	161.2
D-2-Aminosuberic acid	BIA-A2684	19641-63-5	$C_8H_{15}NO_4$	189.2
L-2-Aminosuberic acid	BIA-A2162	4254-88-0	$C_8H_{15}NO_4$	189.2
D-Homoalanine	BIA-H2203	2623-91-8	$C_4H_9NO_2$	103.1
L-Homoalanine	BIA-H2202	1492-24-6	$C_4H_9NO_2$	103.1
L-Homoarginine	BIA-H2157	1483-01-8	$C_7H_{16}N_4O_2$	188.2
D-Homocitrulline	BIA-H2150	121080-96-4	$C_7H_{15}N_3O_3$	189.2
L-Homocitrulline	BIA-H2149	1190-49-4	$C_7H_{15}N_3O_3$	189.2
D-Homocystine	BIA-H2158	6027-15-2	$C_8H_{16}N_2O_4S_2$	268.4
L-Homocystine	BIA-H2159	626-72-2	$C_8H_{16}N_2O_4S_2$	268.4
D-Homoleucine	BIA-H2166	138751-02-7	$C_7H_{15}NO_2$	145.2
L-Homoleucine	BIA-H2165	31872-98-7	$C_7H_{15}NO_2$	145.2
D-Homophenylalanine	BIA-H2152	82795-51-5	$C_{10}H_{13}NO_2$	179.2
L-Homophenylalanine	BIA-H2151	943-73-7	$C_{10}H_{13}NO_2$	179.2
D-Homoserine	BIA-H2156	6027-21-0	$C_4H_9NO_3$	119.1
D-β-Homoserine	BIA-H2674	16504-57-7	$C_4H_9NO_3$	119.1
L-Homoserine	BIA-H2155	672-15-1	$C_4H_9NO_3$	119.1
L-β-Homoserine	BIA-H2675	16504-56-6	$C_4H_9NO_3$	119.1

Hydroxy amino acids

Code No.: BIA-AS6024

Product	Code No.	CAS #	Mol. Formula	Mol. Wt.
L-2-Hydroxybutyric acid	BIA-H2213	3347-90-8	$C_4H_8O_3$	104.1
L-Lactic acid	BIA-L2210	79-33-4	$C_3H_6O_3$	90.1
L-Leucic acid	BIA-L2208	13748-90-8	$C_6H_{12}O_3$	132.2
L-Mandelic acid	BIA-M2212	17199-29-0	$C_8H_8O_3$	152.2
L-Phenyllactic acid	BIA-P2211	20312-36-1	$C_9H_{10}O_3$	166.2
L-Valic acid	BIA-V2209	17407-56-6	$C_5H_{10}O_3$	118.1

Inositols

Code No.: BIA-AS6025

Product	**Code No.**	**CAS #**	**Mol. Formula**	**Mol. Wt.**
allo-Inositol	BIA-I2313	643-10-7	$C_6H_{12}O_6$	180.2
D-*chiro*-Inositol	BIA-I2315	643-12-9	$C_6H_{12}O_6$	180.2
epi-Inositol	BIA-I2316	488-58-4	$C_6H_{12}O_6$	180.2
L-*chiro*-Inositol	BIA-I2314	551-72-4	$C_6H_{12}O_6$	180.2
myo-Inositol	BIA-I2312	87-89-8	$C_6H_{12}O_6$	180.2
scyllo-Inositol	BIA-I2319	488-59-5	$C_6H_{12}O_6$	180.2

L-Amino acid amides

Code No.: BIA-AS6026

Product	Code No.	CAS #	Mol. Formula	Mol. Wt.
L-Alaninamide	BIA-A2072	7324-05-2	$C_3H_8N_2O$	88.1
L-Argininamide	BIA-A2073	2788-83-2	$C_6H_{15}N_5O$	173.2
L-Aspartamide	BIA-A2074	16748-73-5	$C_4H_9N_3O_2$	131.1
L-Cysteinamide	BIA-C2076	74401-72-2	$C_3H_8N_2OS$	120.2
L-Glutamamide	BIA-G2078	2013-17-4	$C_5H_{11}N_3O_2$	145.2
Glycinamide	BIA-G2079	598-41-4	$C_2H_6N_2O$	74.1
L-Histidinamide	BIA-H2080	7621-14-9	$C_6H_{10}N_4O$	154.2
L-Isoasparagine	BIA-I2075	28057-52-5	$C_4H_8N_2O_3$	132.1
L-Isoglutamine	BIA-I2077	636-65-7	$C_5H_{10}N_2O_3$	146.1
L-Isoleucinamide	BIA-I2081	14445-54-6	$C_6H_{14}N_2O$	130.2
L-Leucinamide	BIA-L2082	687-51-4	$C_6H_{14}N_2O$	130.2
L-Lysinamide	BIA-L2083	32388-19-5	$C_6H_{15}N_3O$	145.2
L-Methioninamide	BIA-M2084	4510-08-1	$C_5H_{12}N_2OS$	148.2
L-Phenylalaninamide	BIA-P2085	5241-58-7	$C_9H_{12}N_2O$	164.2
L-Prolinamide	BIA-P2086	7531-52-4	$C_5H_{10}N_2O$	114.2
L-Serinamide	BIA-S2087	6791-49-7	$C_3H_8N_2O_2$	104.1
L-Threoninamide	BIA-T2088	49705-99-9	$C_4H_{10}N_2O_2$	118.1
L-Tryptophanamide	BIA-T2089	20696-57-5	$C_{11}H_{13}N_3O$	203.2
L-Tyrosinamide	BIA-T2090	4985-46-0	$C_9H_{12}N_2O_2$	180.2
L-Valinamide	BIA-V2091	4540-60-7	$C_5H_{12}N_2O$	116.2

L-Amino acid methyl esters

Code No.: BIA-AS6027

Product	Code No.	CAS #	Mol. Formula	Mol. Wt.
L-Alanine methyl ester	BIA-A2029	10065-72-2	$C_4H_9NO_2$	103.1
L-Arginine methyl ester	BIA-A2030	2577-94-8	$C_7H_{16}N_4O_2$	188.2
L-Asparagine methyl ester	BIA-A2031	6384-09-4	$C_5H_{10}N_2O_3$	146.1
L-Aspartic acid dimethyl ester	BIA-A2032	6384-18-5	$C_6H_{11}NO_4$	161.2
L-Aspartic acid methyl ester	BIA-A2033	17812-32-7	$C_5H_9NO_4$	147.1
L-Cysteine methyl ester	BIA-C2034	2485-62-3	$C_4H_9NO_2S$	135.2
L-Glutamic acid dimethyl ester	BIA-G2035	6525-53-7	$C_7H_{13}NO_4$	175.2
L-Glutamic acid methyl ester	BIA-G2036	6384-08-3	$C_6H_{11}NO_4$	161.2
L-Glutamine methyl ester	BIA-G2037	40846-98-8	$C_6H_{12}N_2O_3$	160.2
Glycine methyl ester	BIA-G2038	616-34-2	$C_3H_7NO_2$	89.1
L-Histidine methyl ester	BIA-H2039	1499-46-3	$C_7H_{11}N_3O_2$	169.2
L-Isoleucine methyl ester	BIA-I2040	2577-46-0	$C_7H_{15}NO_2$	145.2
L-Leucine methyl ester	BIA-L2041	2666-93-5	$C_7H_{15}NO_2$	145.2
L-Lysine methyl ester	BIA-L2042	687-64-9	$C_7H_{16}N_2O_2$	160.2
L-Methionine methyl ester	BIA-M2043	10332-17-9	$C_6H_{13}NO_2S$	163.2
L-Phenylalanine methyl ester	BIA-P2044	2577-90-4	$C_{10}H_{13}NO_2$	179.2
L-Proline methyl ester	BIA-P2045	2577-48-2	$C_6H_{11}NO_2$	129.2
L-Serine methyl ester	BIA-S2046	2788-84-3	$C_4H_9NO_3$	119.1
L-Threonine methyl ester	BIA-T2047	3373-59-9	$C_5H_{11}NO_3$	133.2
L-Tryptophan methyl ester	BIA-T2048	4299-70-1	$C_{12}H_{14}N_2O_2$	218.3
L-Tyrosine methyl ester	BIA-T2049	1080-06-4	$C_{10}H_{13}NO_3$	195.2
L-Valine methyl ester	BIA-V2050	4070-48-8	$C_6H_{13}NO_2$	131.2

L-Amino acids

Code No.: BIA-AS6028

Product	Code No.	CAS #	Mol. Formula	Mol. Wt.
L-Alanine	BIA-A1990	56-41-7	$C_3H_7NO_2$	89.1
L-Arginine	BIA-A1991	74-79-3	$C_6H_{14}N_4O_2$	174.2
L-Asparagine	BIA-A1992	70-47-3	$C_4H_8N_2O_3$	132.1
L-Aspartic acid	BIA-A1993	56-84-8	$C_4H_7NO_4$	133.1
L-Cysteine	BIA-C1994	52-90-4	$C_3H_7NO_2S$	121.2
L-Glutamic acid	BIA-G1995	56-86-0	$C_5H_9NO_4$	147.1
L-Glutamine	BIA-G1996	56-85-9	$C_5H_{10}N_2O_3$	146.1
Glycine	BIA-G1997	56-40-6	$C_2H_5NO_2$	75.1
L-Histidine	BIA-H1998	71-00-1	$C_6H_9N_3O_2$	155.2
L-Lysine	BIA-L2001	56-87-1	$C_6H_{14}N_2O_2$	146.2
L-Methionine	BIA-M2002	63-68-3	$C_5H_{11}NO_2S$	149.2
L-Phenylalanine	BIA-P2003	63-91-2	$C_9H_{11}NO_2$	165.2
L-Serine	BIA-S2005	56-45-1	$C_3H_7NO_3$	105.1
L-Tryptophan	BIA-T2007	73-22-3	$C_{11}H_{12}N_2O_2$	204.2
L-Tyrosine	BIA-T2008	60-18-4	$C_9H_{11}NO_3$	181.2
L-Valine	BIA-V2009	72-18-4	$C_5H_{11}NO_2$	117.2

L-Amino alcohols

Code No.: BIA-AS6029

Product	Code No.	CAS #	Mol. Formula	Mol. Wt.
L-Alaninol	BIA-A2235	2749-11-3	C_3H_9NO	75.1
L-Argininol	BIA-A2236	NA	$C_6H_{16}N_4O$	160.2
L-Asparaginol	BIA-A2237	36983-58-1	$C_4H_{10}N_2O_2$	118.1
Ethanolamine	BIA-E2240	141-43-5	C_2H_7NO	61.1
L-Glutaminol	BIA-G2239	40217-15-0	$C_5H_{12}N_2O_2$	132.2
L-Histidinol	BIA-H2241	4836-52-6	$C_6H_{11}N_3O$	141.2
L-Isoleucinol	BIA-I2242	24629-25-2	$C_6H_{15}NO$	117.2
L-Leucinol	BIA-L2243	7533-40-6	$C_6H_{15}NO$	117.2
L-Lysinol	BIA-L2244	110690-36-3	$C_6H_{16}N_2O$	132.2
L-Methioninol	BIA-M2245	2899-37-8	$C_5H_{13}NOS$	135.2
L-Phenylalaninol	BIA-P2246	3182-95-4	$C_9H_{13}NO$	151.2
L-Prolinol	BIA-P2247	23356-96-9	$C_5H_{11}NO$	101.2
Serinol	BIA-S2248	534-03-2	$C_3H_9NO_2$	91.1
L-Threoninol	BIA-T2249	3228-51-1	$C_4H_{11}NO_2$	105.1
L-Tryptophanol	BIA-T2250	2899-29-8	$C_{11}H_{14}N_2O$	190.2
L-Tyrosinol	BIA-T2251	5034-68-4	$C_9H_{13}NO_2$	167.2
L-Valinol	BIA-V2252	2026-48-4	$C_5H_{13}NO$	103.2

Leucine isomers

Code No.: BIA-AS6063

Product	Code No.	CAS #	Mol. Formula	Mol. Wt.
D-Alloisoleucine	BIA-A2154	1509-35-9	$C_6H_{13}NO_2$	131.2
L-Alloisoleucine	BIA-A2153	1509-34-8	$C_6H_{13}NO_2$	131.2
L-4,5-Dehydroleucine	BIA-D2179	87392-13-0	$C_6H_{11}NO_2$	129.2
D-Isoleucine	BIA-I2018	319-78-8	$C_6H_{13}NO_2$	131.2
L-Isoleucine	BIA-I1999	73-32-5	$C_6H_{13}NO_2$	131.2
D-Leucine	BIA-L2019	328-38-1	$C_6H_{13}NO_2$	131.2
L-Leucine	BIA-L2000	61-90-5	$C_6H_{13}NO_2$	131.2

Lipids

Code No.: BIA-AS6031

Product	Code No.	CAS #	Mol. Formula	Mol. Wt.
Olivetol	BIA-O2382	500-66-3	$C_{11}H_{16}O_2$	180.2
Phytol	BIA-P2383	150-86-7	$C_{20}H_{40}O$	296.5
Squalene	BIA-S2420	111-02-4	$C_{30}H_{50}$	410.7

Low Molecular Weight acids

Code No.: BIA-AS6032

Product	**Code No.**	**CAS #**	**Mol. Formula**	**Mol. Wt.**
cis-Aconitic anhydride	BIA-A2335	6318-55-4	$C_6H_4O_5$	156.1
Citraconic anhydride	BIA-C2341	616-02-4	$C_5H_4O_3$	112.1
Comenic acid	BIA-C2340	499-78-5	$C_6H_4O_5$	156.1
D-Erythronic acid γ-lactone	BIA-E2337	15667-21-7	$C_4H_6O_4$	118.1
D-Glucuronic acid	BIA-G2339	6556-12-3	$C_6H_{10}O_7$	194.1
Isoascorbic acid	BIA-I2342	89-65-6	$C_6H_8O_6$	176.1
Isocitric acid lactone	BIA-I2334	4702-32-3	$C_6H_6O_6$	174.1
L-Dehydroascorbic acid	BIA-L2336	490-83-5	$C_6H_6O_6$	174.1
Pantolactone	BIA-P2338	599-04-2	$C_6H_{10}O_3$	130.1

Maillard products

Code No.: BIA-AS6033

Product	**Code No.**	**CAS #**	**Mol. Formula**	**Mol. Wt.**
2,3-Dimethylpyrazine	BIA-D2392	5910-89-4	$C_6H_8N_2$	108.1
2,4-Dimethylthiazole	BIA-D2394	541-58-2	C_5H_7NS	113.2
4,5-Dimethylthiazole	BIA-D2389	3581-91-7	C_5H_7NS	113.2
2-Ethylpyrazine	BIA-E2391	13925-00-3	$C_6H_8N_2$	108.1
Furaneol	BIA-F2386	3658-77-3	$C_6H_8O_3$	128.1
2-Methylpyrazine	BIA-M2387	109-08-0	$C_5H_6N_2$	94.1
2,4,5-Trimethyloxazole	BIA-T2388	20662-84-4	C_6H_9NO	111.1
2,3,5-Trimethylpyrazine	BIA-T2393	14667-55-1	$C_7H_{10}N_2$	122.2
2,4,5-Trimethylthiazole	BIA-T2390	13623-11-5	C_6H_9NS	127.2

N-Acetyl D-amino acids

Code No.: BIA-AS6035

Product	Code No.	CAS #	Mol. Formula	Mol. Wt.
N-Acetyl-D-alanine	BIA-A2706	19436-52-3	$C_5H_9NO_3$	131.1
N-Acetyl-D-arginine	BIA-A2707	2389-86-8	$C_8H_{16}N_4O_3$	216.2
N-Acetyl-D-asparagine	BIA-A2708	26117-27-1	$C_6H_{10}N_2O_4$	174.2
N-Acetyl-D-aspartic acid	BIA-A2709	128574-89-0	$C_6H_9NO_5$	175.1
N-Acetyl-D-cysteine	BIA-A2710	26117-28-2	$C_5H_9NO_3S$	163.2
N-Acetyl-D-glutamic acid	BIA-A2711	19146-55-5	$C_7H_{11}NO_5$	189.2
N-Acetyl-D-glutamine	BIA-A2712	161579-61-9	$C_7H_{12}N_2O_4$	188.2
N-Acetyl-D-histidine	BIA-A2713	75983-68-5	$C_8H_{11}N_3O_3$	197.2
N-Acetyl-D-isoleucine	BIA-A2714	19764-31-9	$C_8H_{15}NO_3$	173.2
N-Acetyl-D-leucine	BIA-A2715	19764-30-8	$C_8H_{15}NO_3$	173.2
N-Acetyl-D-lysine	BIA-A2716	70035-05-1	$C_8H_{16}N_2O_3$	188.2
N-Acetyl-D-methionine	BIA-A2717	1509-92-8	$C_7H_{13}NO_3S$	191.2
N-Acetyl-D-phenylalanine	BIA-A2718	10172-89-1	$C_{11}H_{13}NO_3$	207.2
N-Acetyl-D-proline	BIA-A2719	59785-68-1	$C_7H_{11}NO_3$	157.2
N-Acetyl-D-serine	BIA-A2720	152612-69-6	$C_5H_9NO_4$	147.1
N-Acetyl-D-threonine	BIA-A2721	197302-88-8	$C_6H_{11}NO_4$	161.2
N-Acetyl-D-tryptophan	BIA-A2722	2280-01-5	$C_{13}H_{14}N_2O_3$	246.3
N-Acetyl-D-tyrosine	BIA-A2723	19764-32-0	$C_{11}H_{13}NO_4$	223.2
N-Acetyl-D-valine	BIA-A2724	17916-88-0	$C_7H_{13}NO_3$	159.2

N-Acetyl D-Amino alcohols

Code No.: BIA-AS6037

Product	Code No.	CAS #	Mol. Formula	Mol. Wt.
(R)-4-Acetamido-5-hydroxypentanoic acid	BIA-A2785	NA	$C_7H_{13}NO_4$	175.2
N-Acetyl-D-alaninol	BIA-A2782	145842-51-9	$C_5H_{11}NO_2$	117.1
N-Acetyl-D-asparaginol	BIA-A2783	NA	$C_6H_{12}N_2O_3$	160.2
N-Acetyl-D-glutaminol	BIA-A2786	NA	$C_7H_{14}N_2O_3$	174.2
N-Acetyl-D-histidinol	BIA-A2787	NA	$C_8H_{13}N_3O_2$	183.2
N-Acetyl-β-D-homoserine	BIA-A2784	NA	$C_6H_{11}NO_4$	161.2
N-Acetyl-D-isoleucinol	BIA-A2788	NA	$C_8H_{17}NO_2$	159.2
N-Acetyl-D-leucinol	BIA-A2789	2015198-19-1	$C_8H_{17}NO_2$	159.2
N-Acetyl-D-lysinol	BIA-A2790	NA	$C_8H_{18}N_2O_2$	174.2
N-Acetyl-D-methioninol	BIA-A2791	NA	$C_7H_{15}NO_2S$	177.3
N-Acetyl-D-phenylalaninol	BIA-A2792	52485-50-4	$C_{11}H_{15}NO_2$	193.2
N-Acetyl-D-prolinol	BIA-A2793	123958-87-2	$C_7H_{13}NO_2$	143.2
N-Acetyl-D-threoninol	BIA-A2794	NA	$C_6H_{13}NO_3$	147.2
N-Acetyl-D-tryptophanol	BIA-A2795	52431-46-6	$C_{13}H_{16}N_2O_2$	232.3
N-Acetyl-D-tyrosinol	BIA-A2796	NA	$C_{11}H_{15}NO_3$	209.2
N-Acetyl-D-valinol	BIA-A2797	NA	$C_7H_{15}NO_2$	145.2

N-Acetyl L-Amino acids

Code No.: BIA-AS6036

Product	Code No.	CAS #	Mol. Formula	Mol. Wt.
N-Acetylglycine	BIA-A2693	543-24-8	$C_4H_7NO_3$	117.1
N-Acetyl-L-alanine	BIA-A2686	97-69-8	$C_5H_9NO_3$	131.1
N-Acetyl-L-arginine	BIA-A2687	155-84-0	$C_8H_{16}N_4O_3$	216.2
N-Acetyl-L-asparagine	BIA-A2688	4033-40-3	$C_6H_{10}N_2O_4$	174.2
N-Acetyl-L-aspartic acid	BIA-A2689	997-55-7	$C_6H_9NO_5$	175.1
N-Acetyl-L-cysteine	BIA-A2690	616-91-1	$C_5H_9NO_3S$	163.2
N-Acetyl-L-glutamic acid	BIA-A2691	1188-37-0	$C_7H_{11}NO_5$	189.2
N-Acetyl-L-glutamine	BIA-A2692	35305-74-9	$C_7H_{12}N_2O_4$	188.2
N-Acetyl-L-histidine	BIA-A2694	2497-02-1	$C_8H_{11}N_3O_3$	197.2
N-Acetyl-L-isoleucine	BIA-A2695	3077-46-1	$C_8H_{15}NO_3$	173.2
N-Acetyl-L-leucine	BIA-A2696	1188-21-2	$C_8H_{15}NO_3$	173.2
N-Acetyl-L-lysine	BIA-A2697	1946-82-3	$C_8H_{16}N_2O_3$	188.2
N-Acetyl-L-methionine	BIA-A2698	65-82-7	$C_7H_{13}NO_3S$	191.2
N-Acetyl-L-phenylalanine	BIA-A2699	2018-61-3	$C_{11}H_{13}NO_3$	207.2
N-Acetyl-L-proline	BIA-A2700	68-95-1	$C_7H_{11}NO_3$	157.2
N-Acetyl-L-serine	BIA-A2701	16354-58-8	$C_5H_9NO_4$	147.1
N-Acetyl-L-threonine	BIA-A2702	17093-74-2	$C_6H_{11}NO_4$	161.2
N-Acetyl-L-tryptophan	BIA-A2703	1218-34-4	$C_{13}H_{14}N_2O_3$	246.3
N-Acetyl-L-tyrosine	BIA-A2660	537-55-3	$C_{11}H_{13}NO_4$	223.2
N-Acetyl-L-valine	BIA-A2705	96-81-1	$C_7H_{13}NO_3$	159.2

N-Acetyl L-Amino alcohols

Code No.: BIA-AS6038

Product	Code No.	CAS #	Mol. Formula	Mol. Wt.
(S)-4-Acetamido-5-hydroxypentanoic acid	BIA-A2767	NA	$C_7H_{13}NO_4$	175.2
N-Acetylethanolamine	BIA-A2769	142-26-7	$C_4H_9NO_2$	103.1
N-Acetylserinol	BIA-A2777	2655-79-0	$C_5H_{11}NO_3$	133.1
N-Acetyl-L-alaninol	BIA-A2764	35593-62-5	$C_5H_{11}NO_2$	117.1
N-Acetyl-L-asparaginol	BIA-A2765	38922-66-6	$C_6H_{12}N_2O_3$	160.2
N-Acetyl-L-glutaminol	BIA-A2768	NA	$C_7H_{14}N_2O_3$	174.2
N-Acetyl-L-histidinol	BIA-A2770	15761-57-6	$C_8H_{13}N_3O_2$	183.2
N-Acetyl-β-L-homoserine	BIA-A2766	1932790-58-3	$C_6H_{11}NO_4$	161.2
N-Acetyl-L-isoleucinol	BIA-A2771	NA	$C_8H_{17}NO_2$	159.2
N-Acetyl-L-leucinol	BIA-A2772	35593-66-9	$C_8H_{17}NO_2$	159.2
N-Acetyl-L-lysinol	BIA-A2773	NA	$C_8H_{18}N_2O_2$	174.2
N-Acetyl-L-methioninol	BIA-A2774	NA	$C_7H_{15}NO_2S$	177.3
N-Acetyl-L-phenylalaninol	BIA-A2775	52485-51-5	$C_{11}H_{15}NO_2$	193.2
N-Acetyl-L-prolinol	BIA-A2776	66158-68-7	$C_7H_{13}NO_2$	143.2
N-Acetyl-L-threoninol	BIA-A2778	NA	$C_6H_{13}NO_3$	147.2
N-Acetyl-L-tryptophanol	BIA-A2779	52431-47-7	$C_{13}H_{16}N_2O_2$	232.3
N-Acetyl-L-tyrosinol	BIA-A2780	159239-56-2	$C_{11}H_{15}NO_3$	209.2
N-Acetyl-L-valinol	BIA-A2781	35593-71-6	$C_7H_{15}NO_2$	145.2

N-Benzoyl D-Amino acids

Code No.: BIA-AS6040

Product	Code No.	CAS #	Mol. Formula	Mol. Wt.
N-Benzoyl-D-alanine	BIA-B2745	17966-60-8	$C_{10}H_{11}NO_3$	193.2
N-Benzoyl-D-arginine	BIA-B2746	61088-55-9	$C_{13}H_{18}N_4O_3$	278.3
N-Benzoyl-D-asparagine	BIA-B2747	294856-84-1	$C_{11}H_{12}N_2O_4$	236.2
N-Benzoyl-D-aspartic acid	BIA-B2748	4915-59-7	$C_{11}H_{11}NO_5$	237.2
N-Benzoyl-D-cysteine	BIA-B2749	294856-85-2	$C_{10}H_{11}NO_3S$	225.3
N-Benzoyl-D-glutamic acid	BIA-B2750	58094-18-1	$C_{12}H_{13}NO_5$	251.2
N-Benzoyl-D-glutamine	BIA-B2751	294856-87-4	$C_{12}H_{14}N_2O_4$	250.3
N-Benzoyl-D-histidine	BIA-B2752	127063-22-3	$C_{13}H_{13}N_3O_3$	259.3
N-Benzoyl-D-isoleucine	BIA-B2753	70050-93-0	$C_{13}H_{17}NO_3$	235.3
N-Benzoyl-D-leucine	BIA-B2754	57357-55-8	$C_{13}H_{17}NO_3$	235.3
N-Benzoyl-D-lysine	BIA-B2755	127026-26-0	$C_{13}H_{18}N_2O_3$	250.3
N-Benzoyl-D-methionine	BIA-B2756	17966-61-9	$C_{12}H_{15}NO_3S$	253.3
N-Benzoyl-D-phenylalanine	BIA-B2757	37002-52-1	$C_{16}H_{15}NO_3$	269.3
N-Benzoyl-D-proline	BIA-B2758	115795-02-3	$C_{12}H_{13}NO_3$	219.2
N-Benzoyl-D-serine	BIA-B2759	86808-09-5	$C_{10}H_{11}NO_4$	209.2
N-Benzoyl-D-threonine	BIA-B2760	906324-06-9	$C_{11}H_{13}NO_4$	223.2
N-Benzoyl-D-tryptophan	BIA-B2761	55629-71-5	$C_{18}H_{16}N_2O_3$	308.3
N-Benzoyl-D-tyrosine	BIA-B2762	64896-36-2	$C_{16}H_{15}NO_4$	285.3
N-Benzoyl-D-valine	BIA-B2763	80394-38-3	$C_{12}H_{15}NO_3$	221.3

N-Benzoyl D-Amino alcohols

Code No.: BIA-AS6042

Product	Code No.	CAS #	Mol. Formula	Mol. Wt.
N-Benzoyl-D-alaninol	BIA-B2816	157811-80-8	$C_{10}H_{13}NO_2$	179.2
N-Benzoyl-D-asparaginol	BIA-B2817	NA	$C_{11}H_{14}N_2O_3$	222.2
(R)-4-Benzamido-5-hydroxypentanoic acid	BIA-B2819	NA	$C_{12}H_{15}NO_4$	237.3
N-Benzoyl-D-glutaminol	BIA-B2820	NA	$C_{12}H_{16}N_2O_3$	236.3
N-Benzoyl-D-histidinol	BIA-B2821	NA	$C_{13}H_{15}N_3O_2$	245.3
N-Benzoyl-D-β-homoserine	BIA-B2818	NA	$C_{11}H_{13}NO_4$	223.2
N-Benzoyl-D-isoleucinol	BIA-B2822	NA	$C_{13}H_{19}NO_2$	221.3
N-Benzoyl-D-leucinol	BIA-B2823	1998687-23-2	$C_{13}H_{19}NO_2$	221.3
N-Benzoyl-D-lysinol	BIA-B2824	NA	$C_{13}H_{20}N_2O_2$	236.3
N-Benzoyl-D-methioninol	BIA-B2825	NA	$C_{12}H_{17}NO_2S$	239.3
N-Benzoyl-D-phenylalaninol	BIA-B2826	5267-65-2	$C_{16}H_{17}NO_2$	255.3
N-Benzoyl-D-prolinol	BIA-B2827	475152-49-9	$C_{12}H_{15}NO_2$	205.3
N-Benzoyl-D-threoninol	BIA-B2828	864954-26-7	$C_{11}H_{15}NO_3$	209.2
N-Benzoyl-D-tryptophanol	BIA-B2829	NA	$C_{18}H_{18}N_2O_2$	294.4
N-Benzoyl-D-tyrosinol	BIA-B2830	NA	$C_{16}H_{17}NO_3$	271.3
N-Benzoyl-D-valinol	BIA-B2831	180999-17-1	$C_{12}H_{17}NO_2$	207.3

N-Benzoyl L-Amino acids

Code No.: BIA-AS6041

Product	Code No.	CAS #	Mol. Formula	Mol. Wt.
N-Benzoyl-L-alanine	BIA-B2725	2198-64-3	$C_{10}H_{11}NO_3$	193.2
N-Benzoyl-L-arginine	BIA-B2726	154-92-7	$C_{13}H_{18}N_4O_3$	278.3
N-Benzoyl-L-asparagine	BIA-B2727	29880-25-9	$C_{11}H_{12}N_2O_4$	236.2
N-Benzoyl-L-aspartic acid	BIA-B2728	4631-12-3	$C_{11}H_{11}NO_5$	237.2
N-Benzoyl-L-cysteine	BIA-B2729	7217-84-7	$C_{10}H_{11}NO_3S$	225.3
N-Benzoyl-L-glutamic acid	BIA-B2730	6094-36-6	$C_{12}H_{13}NO_5$	251.2
N-Benzoyl-L-glutamine	BIA-B2731	14307-83-6	$C_{12}H_{14}N_2O_4$	250.3
Hippuric acid	BIA-H2732	495-69-2	$C_9H_9NO_3$	179.2
N-Benzoyl-L-histidine	BIA-B2733	5354-94-9	$C_{13}H_{13}N_3O_3$	259.3
N-Benzoyl-L-isoleucine	BIA-B2734	36578-01-5	$C_{13}H_{17}NO_3$	235.3
N-Benzoyl-L-leucine	BIA-B2735	1466-83-7	$C_{13}H_{17}NO_3$	235.3
N-Benzoyl-L-lysine	BIA-B2736	366-74-5	$C_{13}H_{18}N_2O_3$	250.3
N-Benzoyl-L-methionine	BIA-B2737	10290-61-6	$C_{12}H_{15}NO_3S$	253.3
N-Benzoyl-L-phenylalanine	BIA-B2738	2566-22-5	$C_{16}H_{15}NO_3$	269.3
N-Benzoyl-L-proline	BIA-B2739	5874-58-8	$C_{12}H_{13}NO_3$	219.2
N-Benzoyl-L-serine	BIA-B2740	4877-23-0	$C_{10}H_{11}NO_4$	209.2
N-Benzoyl-L-threonine	BIA-B2741	27696-01-1	$C_{11}H_{13}NO_4$	223.2
N-Benzoyl-L-tryptophan	BIA-B2742	4302-66-3	$C_{18}H_{16}N_2O_3$	308.3
N-Benzoyl-L-tyrosine	BIA-B2743	2566-23-6	$C_{16}H_{15}NO_4$	285.3
N-Benzoyl-L-valine	BIA-B2744	5699-79-6	$C_{12}H_{15}NO_3$	221.3

N-Benzoyl L-Amino alcohols

Code No.: BIA-AS6043

Product	Code No.	CAS #	Mol. Formula	Mol. Wt.
N-Benzoyl-L-alaninol	BIA-B2798	33985-13-6	$C_{10}H_{13}NO_2$	179.2
N-Benzoyl-L-asparaginol	BIA-B2799	NA	$C_{11}H_{14}N_2O_3$	222.2
(S)-4-Benzamido-5-hydroxypentanoic acid	BIA-B2801	1053648-94-4	$C_{12}H_{15}NO_4$	237.3
N-Benzoylethanolamine	BIA-B2803	18838-10-3	$C_9H_{11}NO_2$	165.2
N-Benzoylserinol	BIA-B2811	138625-63-5	$C_{10}H_{13}NO_3$	195.2
N-Benzoyl-L-glutaminol	BIA-B2802	NA	$C_{12}H_{16}N_2O_3$	236.3
N-Benzoyl-L-histidinol	BIA-B2804	194797-41-6	$C_{13}H_{15}N_3O_2$	245.3
N-Benzoyl-L-β-homoserine	BIA-B2800	1026870-14-3	$C_{11}H_{13}NO_4$	223.2
N-Benzoyl-L-isoleucinol	BIA-B2805	NA	$C_{13}H_{19}NO_2$	221.3
N-Benzoyl-L-leucinol	BIA-B2806	257296-58-5	$C_{13}H_{19}NO_2$	221.3
N-Benzoyl-L-lysinol	BIA-B2807	734484-50-5	$C_{13}H_{20}N_2O_2$	236.3
N-Benzoyl-L-methioninol	BIA-B2808	NA	$C_{12}H_{17}NO_2S$	239.3
N-Benzoyl-L-phenylalaninol	BIA-B2809	4503-96-2	$C_{16}H_{17}NO_2$	255.3
N-Benzoyl-L-prolinol	BIA-B2810	65950-13-2	$C_{12}H_{15}NO_2$	205.3
N-Benzoyl-L-threoninol	BIA-B2812	296766-71-7	$C_{11}H_{15}NO_3$	209.2
N-Benzoyl-L-tryptophanol	BIA-B2813	161709-36-0	$C_{18}H_{18}N_2O_2$	294.4
N-Benzoyl-L-tyrosinol	BIA-B2814	126455-12-7	$C_{16}H_{17}NO_3$	271.3
N-Benzoyl-L-valinol	BIA-B2815	149182-41-2	$C_{12}H_{17}NO_2$	207.3

Nicotinic acid analogues

Code No.: BIA-AS6044

Product	Code No.	CAS #	Mol. Formula	Mol. Wt.
Isonicotinic acid	BIA-I2327	55-22-1	$C_6H_5NO_2$	123.1
Isonicotinic acid N-oxide	BIA-I2328	13602-12-5	$C_6H_5NO_3$	139.1
Nicotinic acid	BIA-N2325	59-67-6	$C_6H_5NO_2$	123.1
Nicotinic acid N-oxide	BIA-N2326	2398-81-4	$C_6H_5NO_3$	139.1
Picolinic acid	BIA-P2323	98-98-6	$C_6H_5NO_2$	123.1
Picolinic acid N-oxide	BIA-P2324	824-40-8	$C_6H_5NO_3$	139.1

N-Methyl D-Amino acids

Code No.: BIA-AS6045

Product	Code No.	CAS #	Mol. Formula	Mol. Wt.
N-Methyl-D-alanine	BIA-A2679	29475-64-7	$C_4H_9NO_2$	103.1
N-Methyl-D-arginine	BIA-M2111	190784-13-5	$C_7H_{16}N_4O_2$	188.2
N-Methyl-D-asparagine	BIA-M2113	117414-80-9	$C_5H_{10}N_2O_3$	146.1
N-Methyl-D-aspartic acid	BIA-M2115	6384-92-5	$C_5H_9NO_4$	147.1
N-Methyl-D-cysteine	BIA-M2117	95244-61-4	$C_4H_9NO_2S$	135.2
N-Methyl-D-glutamic acid	BIA-M2121	77481-28-8	$C_6H_{11}NO_4$	161.2
N-Methyl-D-glutamine	BIA-M2119	862504-01-6	$C_6H_{12}N_2O_3$	160.2
N-Methyl-D-histidine	BIA-M2124	738564-96-0	$C_7H_{11}N_3O_2$	169.2
N-Methyl-D-isoleucine	BIA-M2126	39554-61-5	$C_7H_{15}NO_2$	145.2
N-Methyl-D-leucine	BIA-M2128	31321-74-1	$C_7H_{15}NO_2$	145.2
N-Methyl-D-lysine	BIA-M2130	862504-02-7	$C_7H_{16}N_2O_2$	160.2
N-Methyl-D-methionine	BIA-M2132	526210-74-2	$C_6H_{13}NO_2S$	163.2
N-Methyl-D-phenylalanine	BIA-M2134	56564-52-4	$C_{10}H_{13}NO_2$	179.2
N-Methyl-D-proline	BIA-M2136	58123-62-9	$C_6H_{11}NO_2$	129.2
N-Methyl-D-serine	BIA-M2138	915405-01-5	$C_4H_9NO_3$	119.1
N-Methyl-D-threonine	BIA-M2140	2812-27-3	$C_5H_{11}NO_3$	133.2
N-Methyl-D-tryptophan	BIA-M2142	862504-05-0	$C_{12}H_{14}N_2O_2$	218.3
N-Methyl-D-tyrosine	BIA-M2144	178357-84-1	$C_{10}H_{13}NO_3$	195.2
N-Methyl-D-valine	BIA-M2146	88930-14-7	$C_6H_{13}NO_2$	131.2
N-Methyl-D-valine hydrochloride	BIA-V2677	210830-32-3	$C_6H_{13}NO_2.HCl$	167.6

N-Methyl L-Amino acids

Code No.: BIA-AS6046

Product	Code No.	CAS #	Mol. Formula	Mol. Wt.
N-Methyl-L-alanine	BIA-A2678	3913-67-5	$C_4H_9NO_2$	103.1
N-Methyl-L-arginine	BIA-M2110	2480-28-6	$C_7H_{16}N_4O_2$	188.2
N-Methyl-L-asparagine	BIA-M2112	19026-58-5	$C_5H_{10}N_2O_3$	146.1
N-Methyl-L-aspartic acid	BIA-M2114	4226-18-0	$C_5H_9NO_4$	147.1
N-Methyl-L-cysteine	BIA-M2116	4026-48-6	$C_4H_9NO_2S$	135.2
N-Methyl-L-glutamic acid	BIA-M2120	6753-62-4	$C_6H_{11}NO_4$	161.2
N-Methyl-L-glutamine	BIA-M2118	300560-56-9	$C_6H_{12}N_2O_3$	160.2
N-Methyl-L-histidine	BIA-M2123	24886-03-1	$C_7H_{11}N_3O_2$	169.2
N-Methyl-L-isoleucine	BIA-M2125	4125-98-8	$C_7H_{15}NO_2$	145.2
N-Methyl-L-leucine	BIA-M2127	3060-46-6	$C_7H_{15}NO_2$	145.2
N-Methyl-L-lysine	BIA-M2129	7431-89-2	$C_7H_{16}N_2O_2$	160.2
N-Methyl-L-methionine	BIA-M2131	42537-72-4	$C_6H_{13}NO_2S$	163.2
N-Methylglycine hydrochloride	BIA-M2680	637-96-7	$C_3H_7NO_2.HCl$	125.6
N-Methylglycine	BIA-M2122	107-97-1	$C_3H_7NO_2$	89.1
N-Methyl-L-phenylalanine	BIA-M2133	2566-30-5	$C_{10}H_{13}NO_2$	179.2
N-Methyl-L-proline	BIA-M2135	475-11-6	$C_6H_{11}NO_2$	129.2
N-Methyl-L-serine	BIA-M2137	2480-26-4	$C_4H_9NO_3$	119.1
N-Methyl-L-threonine	BIA-M2139	2812-28-4	$C_5H_{11}NO_3$	133.2
N-Methyl-L-tryptophan	BIA-M2141	526-31-8	$C_{12}H_{14}N_2O_2$	218.3
N-Methyl-L-tyrosine	BIA-M2143	537-49-5	$C_{10}H_{13}NO_3$	195.2
N-Methyl-L-valine	BIA-M2145	2480-23-1	$C_6H_{13}NO_2$	131.2
N-Methyl-L-valine hydrochloride	BIA-V2676	18944-00-8	$C_6H_{13}NO_2.HCl$	167.6

Nucleosides

Code No.: BIA-AS6047

Product	Code No.	CAS #	Mol. Formula	Mol. Wt.
Adenine	BIA-A2638	73-24-5	$C_5H_5N_5$	135.1
Adenosine	BIA-A2639	58-61-7	$C_{10}H_{13}N_5O_4$	267.2
Cytidine	BIA-C2641	65-46-3	$C_9H_{13}N_3O_5$	243.2
Cytosine	BIA-C2640	71-30-7	$C_4H_5N_3O$	111.1
Deoxyadenosine	BIA-D2547	958-09-8	$C_{10}H_{13}N_5O_3$	251.2
2'-Deoxyadenosine	BIA-D2569	16373-93-6	$C_{10}H_{13}N_5O_3.H_2O$	251.2
Deoxycytidine	BIA-D2551	951-77-9	$C_9H_{13}N_3O_4$	227.2
Deoxyguanosine	BIA-D2548	961-07-9	$C_{10}H_{13}N_5O_4$	267.2
Deoxyuridine	BIA-D2550	951-78-0	$C_9H_{12}N_2O_5$	228.2
Guanine	BIA-G2642	73-40-5	$C_5H_5N_5O$	151.1
Guanosine	BIA-G2643	118-00-3	$C_{10}H_{13}N_5O_5$	283.2
Hypoxanthine	BIA-H2655	68-94-0	$C_5H_4N_4O$	136.1
Inosine	BIA-I2570	58-63-9	$C_{10}H_{12}N_4O_5$	268.2
5-Methyluridine	BIA-M2549	1463-10-1	$C_{10}H_{14}N_2O_6$	258.2
Thymidine	BIA-T2645	50-89-5	$C_{10}H_{14}N_2O_5$	242.2
Thymine	BIA-T2644	65-71-4	$C_5H_6N_2O_2$	126.1
Uracil	BIA-U2651	66-22-8	$C_4H_4N_2O_2$	112.1
Uric acid	BIA-U2654	69-93-2	$C_5H_4N_4O_3$	168.1
Uridine	BIA-U2650	58-96-8	$C_9H_{12}N_2O_6$	244.2
Xanthine	BIA-X2653	69-89-6	$C_5H_4N_4O_2$	152.1
Xanthosine	BIA-X2652	146-80-5	$C_{10}H_{12}N_4O_6$	284.2

Phenyl glycines

Code No.: BIA-AS6066

Product	Code No.	CAS #	Mol. Formula	Mol. Wt.
D-4-Hydroxyphenylglycine	BIA-H2172	22818-40-2	$C_8H_9NO_3$	167.2
L-4-Hydroxyphenylglycine	BIA-H2171	32462-30-9	$C_8H_9NO_3$	167.2
D-Phenylglycine	BIA-P2170	875-74-1	$C_8H_9NO_2$	151.2
L-Phenylglycine	BIA-P2169	2935-35-5	$C_8H_9NO_2$	151.2

Phosphates

Code No.: BIA-AS6050

Product	Code No.	CAS #	Mol. Formula	Mol. Wt.
Glyphosate	BIA-G2583	1071-83-6	$C_3H_8NO_5P$	169.1
Phosphinothricine	BIA-P2464	35597-44-5	$C_5H_{12}NO_4P$	181.1
Phosphocreatine disodium salt	BIA-P2666	19333-65-4	$C_4H_{10}N_3O_5P.Na_2$	255.1
D-3-Phosphoglyceric acid disodium salt	BIA-P2667	80731-10-8	$C_3H_7O_7P.Na_2$	230.0
O-Phospho-L-serine	BIA-P2668	407-41-0	$C_3H_8NO_6P$	185.1
O-Phospho-L-threonine	BIA-P2669	1114-81-4	$C_4H_{10}NO_6P$	199.1
O-Phospho-L-tyrosine	BIA-P2832	21820-51-9	$C_9H_{12}NO_6P$	261.2
3-Phosphono-DL-alanine	BIA-P2471	5652-28-8	$C_3H_8NO_5P$	169.1

Polar benzoic acids

Code No.: BIA-AS6053

Product	Code No.	CAS #	Mol. Formula	Mol. Wt.
4-Amino-3-hydroxybenzoic acid	BIA-A2417	2374-03-0	$C_7H_7NO_3$	153.1
3-Amino-4-hydroxybenzoic acid	BIA-A2416	1571-72-8	$C_7H_7NO_3$	153.1
4-Aminosalicylic acid	BIA-A2419	65-49-6	$C_7H_7NO_3$	153.1
2,3-Dihydroxybenzoic acid	BIA-D2397	303-38-8	$C_7H_6O_4$	154.1
Homogentisic acid	BIA-H2656	451-13-8	$C_8H_8O_4$	168.2
2-Hydroxy-4-methoxybenzamide	BIA-H2462	6745-77-3	$C_8H_9NO_3$	167.2
3-Hydroxyanthranilic acid	BIA-H2414	548-93-6	$C_7H_7NO_3$	153.1
5-Hydroxyanthranilic acid	BIA-H2415	394-31-0	$C_7H_7NO_3$	153.1

Prolines

Code No.: BIA-AS6068

Product	Code No.	CAS #	Mol. Formula	Mol. Wt.
3,4-Dehydro-D-proline	BIA-P2176	58640-72-5	$C_5H_7NO_2$	113.1
3,4-Dehydro-L-proline	BIA-P2175	4043-88-3	$C_5H_7NO_2$	113.1
cis-4-Hydroxy-D-proline	BIA-H2191	2584-71-6	$C_5H_9NO_3$	131.1
cis-4-Hydroxy-L-proline	BIA-H2190	618-27-9	$C_5H_9NO_3$	131.1
D-Proline	BIA-P2023	344-25-2	$C_5H_9NO_2$	115.1
L-Proline	BIA-P2004	147-85-3	$C_5H_9NO_2$	115.1
trans-4-Hydroxy-D-proline	BIA-H2193	3398-22-9	$C_5H_9NO_3$	131.1
trans-4-Hydroxy-L-proline	BIA-H2192	51-35-4	$C_5H_9NO_3$	131.1

Pyridine dicarboxylic acids

Code No.: BIA-AS6048

Product	Code No.	CAS #	Mol. Formula	Mol. Wt.
Dipicolinic acid	BIA-D1573	499-83-2	$C_7H_5NO_4$	167.1
2,3-Pyridinedicarboxylic acid	BIA-P2409	89-00-9	$C_7H_5NO_4$	167.1
2,4-Pyridinedicarboxylic acid	BIA-P2410	499-80-9	$C_7H_5NO_4$	167.1
2,5-Pyridinedicarboxylic acid	BIA-P2411	100-26-5	$C_7H_5NO_4$	167.1

Pyridyl alanines

Code No.: BIA-AS6069

Product	Code No.	CAS #	Mol. Formula	Mol. Wt.
3-(3-Pyridyl)-D-alanine	BIA-P2187	98266-33-2	$C_8H_{10}N_2O_2$	166.2
3-(2-Pyridyl)-D-alanine	BIA-P2189	37535-52-7	$C_8H_{10}N_2O_2$	166.2
3-(3-Pyridyl)-L-alanine	BIA-P2186	64090-98-8	$C_8H_{10}N_2O_2$	166.2
3-(2-Pyridyl)-L-alanine	BIA-P2188	37535-51-6	$C_8H_{10}N_2O_2$	166.2

Pyrones

Code No.: BIA-AS6054

Product	Code No.	CAS #	Mol. Formula	Mol. Wt.
Allomaltol	BIA-A2577	644-46-2	$C_6H_6O_3$	126.1
Comanic acid	BIA-C2461	499-05-8	$C_6H_4O_4$	140.1
Maltol	BIA-M2343	118-71-8	$C_6H_6O_3$	126.1
Ethyl maltol	BIA-E2344	4940-11-8	$C_7H_8O_3$	140.1
Meconic Acid	BIA-M2457	497-59-6	$C_7H_4O_7$	200.1
4-Methoxy-6-methyl-2-pyranone	BIA-M2376	672-89-9	$C_7H_8O_3$	140.1
Pyromeconic acid	BIA-P2460	496-63-9	$C_5H_4O_3$	112.1

Saturated fatty acid methyl esters

Code No.: BIA-AS6055

Product	Code No.	CAS #	Mol. Formula	Mol. Wt.
Methyl arachidate	BIA-M2518	1120-28-1	$C_{21}H_{42}O_2$	326.6
Methyl decanoate	BIA-M2513	110-42-9	$C_{11}H_{22}O_2$	186.3
Methyl docosanoate	BIA-M2519	929-77-1	$C_{23}H_{46}O_2$	354.6
Methyl dodecanoate	BIA-M2514	111-82-0	$C_{13}H_{26}O_2$	214.3
Methyl hexanoate	BIA-M2511	106-70-7	$C_7H_{14}O_2$	130.2
Methyl octadecanoate	BIA-M2517	112-61-8	$C_{19}H_{38}O_2$	298.5
Methyl octanoate	BIA-M2512	111-11-5	$C_9H_{18}O_2$	158.2
Methyl palmitate	BIA-M2516	112-39-0	$C_{17}H_{34}O_2$	270.5
Methyl tetracosanoate	BIA-M2520	2442-49-1	$C_{25}H_{50}O_2$	382.7
Methyl tetradecanoate	BIA-M2515	124-10-7	$C_{15}H_{30}O_2$	242.4

Saturated fatty acids

Code No.: BIA-AS6056

Product	Code No.	CAS #	Mol. Formula	Mol. Wt.
Arachidic acid	BIA-A2353	506-30-9	$C_{20}H_{40}O_2$	312.5
Behenic acid	BIA-B2352	112-85-6	$C_{22}H_{44}O_2$	340.6
Capric Acid	BIA-C2607	334-48-5	$C_{10}H_{20}O_2$	172.3
Caprylic Acid	BIA-C2606	124-07-2	$C_8H_{16}O_2$	144.2
Lauric Acid	BIA-L2608	143-07-7	$C_{12}H_{24}O_2$	200.3
Lignoceric Acid	BIA-L2612	557-59-5	$C_{24}H_{48}O_2$	368.6
Myristic Acid	BIA-M2609	544-63-8	$C_{14}H_{28}O_2$	228.4
n-Caproic Acid	BIA-N2605	142-62-1	$C_6H_{12}O_2$	116.2
Palmitic Acid	BIA-P2610	57-10-3	$C_{16}H_{32}O_2$	256.4
Stearic Acid	BIA-S2611	57-11-4	$C_{18}H_{36}O_2$	284.5

Simple quinones

Code No.: BIA-AS6057

Product	Code No.	CAS #	Mol. Formula	Mol. Wt.
2,5-Dihydroxy-1,4-benzoquinone	BIA-A2412	615-94-1	$C_6H_4O_4$	140.1
1,4-Benzoquinone	BIA-B2332	106-51-4	$C_6H_4O_2$	108.1
2,5-Dimethoxybenzoquinone	BIA-D2330	3117-03-1	$C_8H_8O_4$	168.2
2,6-Dimethoxybenzoquinone	BIA-D2331	530-55-2	$C_8H_8O_4$	168.2
Methoxybenzoquinone	BIA-M2329	2880-58-2	$C_7H_6O_3$	138.1

Small MWt unsaturated acids

Code No.: BIA-AS6058

Product	Code No.	CAS #	Mol. Formula	Mol. Wt.
Crotonic acid	BIA-C2438	3724-65-0	$C_4H_6O_2$	86.1
Sorbic acid	BIA-S2437	110-44-1	$C_6H_8O_2$	112.1
Tiglic acid	BIA-T2439	80-59-1	$C_5H_8O_2$	100.1

Sugars

Code No.: BIA-AS6060

Product	Code No.	CAS #	Mol. Formula	Mol. Wt.
Adonitol	BIA-A2617	488-81-3	$C_5H_{12}O_5$	152.2
D-Arabinose	BIA-A2619	10323-20-3	$C_5H_{10}O_5$	150.1
L-Arabinose	BIA-A2620	5328-37-0	$C_5H_{10}O_5$	150.1
L-Arabitol	BIA-A2621	7643-75-6	$C_5H_{12}O_5$	152.2
Dulcitol	BIA-D2623	608-66-2	$C_6H_{14}O_6$	182.2
meso-Erythritol	BIA-E2624	149-32-6	$C_4H_{10}O_4$	122.1
D-Fructose	BIA-F2627	57-48-7	$C_6H_{12}O_6$	180.2
D-Galactose	BIA-G2625	59-23-4	$C_6H_{12}O_6$	180.2
D-Glucose	BIA-G2622	50-99-7	$C_6H_{12}O_6$	180.2
D-Lactose	BIA-L2626	63-42-3	$C_{12}H_{22}O_{11}$	342.3
D-Lyxose	BIA-L2628	1114-34-7	$C_5H_{10}O_5$	150.1
D-Maltose	BIA-M2629	6363-53-7	$C_{12}H_{22}O_{11}$	342.3
D-Mannitol	BIA-M2630	69-65-8	$C_6H_{14}O_6$	182.2
D-Mannose	BIA-M2631	3458-28-4	$C_6H_{12}O_6$	180.2
D-Melezitose	BIA-M2632	10030-67-8	$C_{18}H_{32}O_{16}$	504.4
D-Raffinose	BIA-R2618	512-69-6	$C_{18}H_{32}O_{16}$	504.4
L-Rhamnose	BIA-R2633	10030-85-0	$C_6H_{12}O_5$	164.2
D-Ribose	BIA-R2634	533-67-5	$C_5H_{10}O_5$	150.1

Sulfur oxidation products

Code No.: BIA-AS6065

Product	Code No.	CAS #	Mol. Formula	Mol. Wt.
L-Cysteic acid	BIA-C2183	498-40-8	$C_3H_7NO_5S$	169.2
L-Cysteinesulfinic acid	BIA-C2182	1115-65-7	$C_3H_7NO_4S$	153.2
L-Cysteinol	BIA-C2238	125509-78-6	C_3H_9NOS	107.2
L-Methionine sulfone	BIA-M2181	7314-32-1	$C_5H_{11}NO_4S$	181.2
L-Methionine sulfoxide	BIA-M2180	3226-65-1	$C_5H_{11}NO_3S$	165.2

Threonine isomers

Code No.: BIA-AS6064

Product	Code No.	CAS #	Mol. Formula	Mol. Wt.
D-Allothreonine	BIA-A2201	24830-94-2	$C_4H_9NO_3$	119.1
L-Allothreonine	BIA-A2200	28954-12-3	$C_4H_9NO_3$	119.1
D-Threonine	BIA-T2025	632-20-2	$C_4H_9NO_3$	119.1
L-Threonine	BIA-T2006	72-19-5	$C_4H_9NO_3$	119.1

Unsaturated fatty acids

Code No.: BIA-AS6061

Product	Code No.	CAS #	Mol. Formula	Mol. Wt.
Arachidonic acid	BIA-A2490	506-32-1	$C_{20}H_{32}O_2$	304.5
cis-4,7,10,13,16,19-Docosahexaenoic acid	BIA-D2489	6217-54-5	$C_{22}H_{32}O_2$	328.5
Elaidic acid	BIA-E2491	112-79-8	$C_{18}H_{34}O_2$	282.5
Erucic acid	BIA-E2485	112-86-7	$C_{22}H_{42}O_2$	338.6
Linoleic acid	BIA-L2454	60-33-3	$C_{18}H_{32}O_2$	280.5
Linolenic acid	BIA-L2483	463-40-1	$C_{18}H_{30}O_2$	278.4
Nervonic acid	BIA-N2487	506-37-6	$C_{24}H_{46}O_2$	366.6
Oleic acid	BIA-O2488	112-80-1	$C_{18}H_{34}O_2$	282.5
Palmitoleic acid	BIA-P2484	373-49-9	$C_{16}H_{30}O_2$	254.4
Petroselinic acid	BIA-P2486	593-39-5	$C_{18}H_{34}O_2$	282.5

Valine homologues

Code No.: BIA-AS6070

Product	Code No.	CAS #	Mol. Formula	Mol. Wt.
D-Norvaline	BIA-N2168	2013-12-9	$C_5H_{11}NO_2$	117.2
L-Norvaline	BIA-N2167	6600-40-4	$C_5H_{11}NO_2$	117.2

Vitamins

Code No.: BIA-AS6062

Product	Code No.	CAS #	Mol. Formula	Mol. Wt.
Cholecalciferol	BIA-C2482	67-97-0	$C_{27}H_{44}O$	384.6
Coenzyme Q1	BIA-C2661	727-81-1	$C_{14}H_{18}O_4$	250.3
Ergocalciferol	BIA-E2481	50-14-6	$C_{28}H_{44}O$	396.7
Folic acid	BIA-F2613	59-30-3	$C_{19}H_{19}N_7O_6$	441.4
Niacinamide	BIA-N2616	98-92-0	$C_6H_6N_2O$	122.1
Pyridoxine hydrochloride	BIA-P2614	58-56-0	$C_8H_{11}NO_3.HCl$	205.6
Retinal	BIA-R2495	116-31-4	$C_{20}H_{28}O$	284.4
13-*cis*-Retinal	BIA-R2496	472-86-6	$C_{20}H_{28}O$	284.4
Retinoic acid	BIA-R2497	302-79-4	$C_{20}H_{28}O_2$	300.4
Retinol acetate	BIA-R2498	127-47-9	$C_{22}H_{32}O_2$	328.5
Thiamine hydrochloride	BIA-T2615	67-03-8	$C_{12}H_{17}N_4OS.HCl$	337.3
Vitamin A1	BIA-V2494	68-26-8	$C_{20}H_{30}O$	286.5
Vitamin B12	BIA-V2492	68-19-9	$C_{63}H_{88}CoN_{14}O_{14}P$	1355.4
Vitamin B7	BIA-V2493	58-85-5	$C_{10}H_{16}N_2O_3S$	244.3
Vitamin K1	BIA-V2662	84-80-0	$C_{31}H_{46}O_2$	450.7
Vitamin K2	BIA-V2663	863-61-6	$C_{31}H_{40}O_2$	444.7
Vitamin K3	BIA-V2664	58-27-5	$C_{11}H_8O_2$	172.2

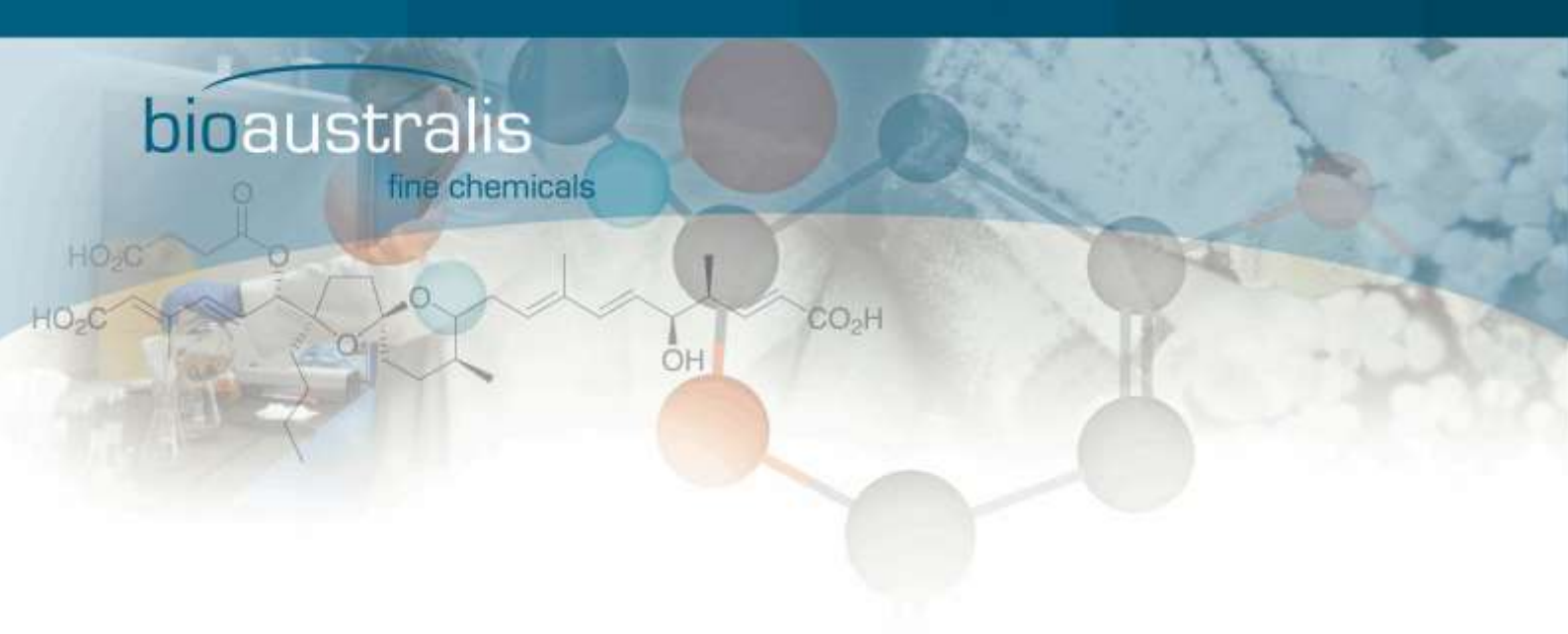

Index of Products Names and Synonyms

June 2022

Building C, 28-54 Percival Road, Smithfield NSW 2164, AUSTRALIA

Tel: 61 2 9757 4246 Fax: 61 2 9757 2586 Web: www.bioaustralis.com Email: info@bioaustralis.com

Product Name	Synonyms	Code No.
A 26771B	Antibiotic A 26771b, BPL 81	BIA-A1902
A 39183A	Antibiotic A 39183A	BIA-A1612
A 54556A		BIA-A1570
A 54556B		BIA-A1571
A 83016F		BIA-A1417
Acadesine	5-Aminoimidazole-4-carboxamide 1-β-D-ribofuranoside, AIC-Riboside, AICA-Riboside, AICAr, Acadra, Arasine, GP 1-110, NSC 105823	BIA-A2589
Acarbose	Amylostatin J, Bay g 5421, alpha-GHI	BIA-A1231
Acetomycin	(-)-Acetomycin, NSC 350598	BIA-A1909
Acetoxypolygodial		BIA-A1779
15-Acetoxyscirpenol	NSC 267030, 4-Deacetylanguidin, Acetoxyscirpenediol, Monoacetoxyscirpenol	BIA-A1921
trans-1-Acetyl-4-hydroxy-L-proline	(5R)-1-Acetyl-5-hydroxy-L-proline	BIA-A2372
Acetylaszonalenin	LL-S 490beta	BIA-A1687
19-O-Acetylchaetoglobosin A	Chaetoglobosin A acetate, Chaetoglobosin A monoacetate	BIA-A2542
1-Acetylchloramphenicol	1-O-Acetylchloramphenicol, Chloramphenicol 1-acetate	BIA-A2357
4'-Acetylchrysomycin A	Acetylchrysomycin V	BIA-A2350
4'-Acetylchrysomycin B	Acetylchrysomycin M	BIA-A2349
4'-Acetylchrysomycin C	Acetylchrysomycin E	BIA-A2351
15-Acetyldeoxynivalenol	15-Acetylvomitoxin, 15-O-Acetyl-4-deoxynivalenol	BIA-A1922
3-Acetyldeoxynivalenol	NSC 267036, 3-ADON	BIA-A1925
N-Acetylhistamine	Acetylhistamine; N-Acetylhistamine; N-Omega-acetylhistamine; NSC 66356; N'-Acetylhistamine	BIA-A1737
Acetyl-L-homoserine lactone	C2-HSL, N-Acetyl-L-homoserine lactone	BIA-A1493
N-Acetyl-L-tyrosinamide	N-Acetyl-4-hydroxy-L-phenylalaninamide, N-Acetyl-L-tyrosine amide, NAYA	BIA-A2670
N-Acetylmuramic acid	(+)-N-Acetylmuramic acid	BIA-A2578
N-Acetylserotonin	5-Hydroxymelatonin; N-Acetyl-5-hydroxytryptamine; N-Acetylserotonin; Normelatonin; O-demethylmelatonin	BIA-A1738
N-Acetyltryptamine		BIA-A1732
N-Acetyltyramine		BIA-A1731
Acivicin	AT 125, Antibiotic AT 125, NSC 163501, U 42126	BIA-A2468
Aclarubicin	Aclacinomycin A, Aclacur, Antibiotic 3082A, Antibiotic 77-3082A, Antibiotic MA 144A1, Jaclacin, NSC 208734	BIA-A2469
Acremin F	Acremine F	BIA-A2556

Product Name	Synonyms	Code No.
Acremin I	Acremine I	BIA-A2557
Actagardin	A 3802-IV-3, Actagardine, Gardimycin, NVB 302	BIA-A1528
Actinomycin D	Dactinomycin, Actinomycin IV, Actinomycin Au3, Actinomycin B1, Actinomycin BiV, Actinomycin C1, Actinomycin DiV, Actinomycin Fo, Actinomycin I1, Actinomycin S2, Actinomycin X1, Auranthin A3, Auranthin C, NSC 3053, Chuoungwamycin B	BIA-A1185
Actinonin	Actinonine, (-)-Actinonin, CONA 57, Ro 06-1467	BIA-A2470
Actinopyrone A		BIA-A1001
Actinotetraose hexatiglate		BIA-A1002
Actiphenol	Actinophenol, NSC 58413	BIA-A2559
Adipostatin A	5-Pentadecyl-1,3-benzenediol, 5-Pentadecylresorcinol; Cardol	BIA-A1689
Aflatoxin B1	Aflatoxin FB1, Aflatoxin B	BIA-A1232
Aflatoxin B2		BIA-A1233
Aflatoxin G1		BIA-A1234
Aflatoxin G2		BIA-A1235
Agaric acid	Agaricic acid, Agaricin, Agaricinic acid, Laricic acid, NSC 60429, NSC 65690, α-Cetylcitric acid	BIA-A2596
Agistatin B		BIA-A1917
Agistatin E		BIA-A1918
Agonodepside B		BIA-A2399
Alamethicin F50	Alamethicin F, Alamethicin Rf 50, Atroviridin A, 18-L-Glutamine-alamethicin I	BIA-A1543
1-Alaninechlamydocin		BIA-A1402
Albofungin	Kanchanomycin, BA 180265A, P 42-1	BIA-A1419
Allantoin	(±)-Allantoin, 1-(2,5-Dioxoimidazolidin-4-yl)urea, 5-Ureidohydantoin, Allantion, Allantol, Cordianine, DL-Allantoin, Glyoxyldiureid, Glyoxyldiureide, Glyoxylic diureide, NSC 7606, Psoralon, SD 101, Sebical, Septalan	BIA-A2579
Alloxazine	2,4-Dioxobenzo[g]pteridine, 6,7-Benzolumazine, Benzo[g]pteridine-2,4(3H,10H)-dione, Flavoquinone, Isoalloxazine, NSC 203056, NSC 402746	BIA-A2580
17-Allylamino-17-demethoxygeldanamycin	BMS 722782, CP 127374, KOS 953, NSC 330507, Tanespimycin, 17-N-Allylamino-17-demethoxygeldanamycin, 17-AAG	BIA-A1923
Alphitonin		BIA-A1767
Alternapyrone		BIA-A2560
Alternariol	NSC 638263	BIA-A1926
Alternariol monomethylether	AME, Alternariol 9-O-methyl ether, Djalonensone, NSC 638262	BIA-A2297

Product Name	Synonyms	Code No.
Amauromine	FR 900220; WF 6237, Antibiotic FR 900220	BIA-A1631
Ambuic acid	(+)-Ambuic acid	BIA-A2563
Amicoumacin B	3-Amino-2,3,6-trideoxy-6-[[1-(3,4-dihydro-8-hydroxy-1-oxo-1H-2-benzopyran-3-yl)-3-methylbutyl]amino]-6-oxohexonic acid	BIA-A2286
7-Aminocephalosporanic acid	7-ACA, 7-ACS, 7β-Amino-3-acetoxymethylcephemcarboxylic acid, 7β-Aminocephalosporanic acid	BIA-A2591
D-2-Aminoglutarimide	(3R)-3-Amino-2,6-piperidinedione, (3R)-3-Aminopiperidine-2,6-dione	BIA-A2227
L-2-Aminoglutarimide	Glutamic acid imide, (3S)-3-Amino-2,6-piperidinedione, (3S)-3-Aminopiperidine-2,6-dione	BIA-A2226
5-Aminoimidazole-4-carboxamide		BIA-A2590
Aminopterin	4-Aminofolic acid, 4-Aminopteroylglutamic acid, APGA, Aminopterine, NSC 739, Pteramina	BIA-A2374
Amphomycin	Glumamycin, Amfomycin, A1437E	BIA-A1601
Amphotericin B	Amphotericin	BIA-A1441
Ampicillin	D-(-)-6-(α-Aminophenylacetamido)penicillanic acid, D-(-)-Ampicillin, D-(-)-α-Aminobenzylpenicillin, D-(-)-α-Aminopenicillin	BIA-A2345
Amycolatopsin A		BIA-A1978
Amycolatopsin B		BIA-A1985
Amycolatopsin C		BIA-A2681
Anagyrine	(-)-Anagyrine, (-)-Rhombinine, Monolupin, Monolupine, Rhombinin, Rhombinine	BIA-A1939
Anandamide	Arachidonoyl ethanolamide, Arachidonylethanolamide, N-(2-Hydroxyethyl)arachidonamide, N-(2-Hydroxyethyl)arachidonylamide	BIA-A2375
Andrastin A	NSC 697452	BIA-A1649
Anguinomycin A	5-Demethylleptomycin A, KR 2827A	BIA-A1003
Anhydrochlortetracycline hydrochloride		BIA-A1552
Anhydroepiophiobolin A	Anhydro-6-epiophiobolin A, 3-	BIA-A1536
Anhydroerythromycin A	Erythromycin anhydride	BIA-A1348
Anhydroophiobolin A	14,17- Epoxy-5-oxo-3,7,18-ophiobolatrien-21-al	BIA-O1198
Anhydrotetracycline hydrochloride		BIA-A1340
Anidulafungin	LY 303366, Eraxis	BIA-A1423
Anisomycin	Flagecidin, SA 3097C1, PA 106, Anhydroscopin A, NSC 76712	BIA-A1215
Anominine		BIA-A2362

Product Name	Synonyms	Code No.
Ansamitocin P3	Ansamitosin P 3, Antibiotic C 15003P3, Maytansinol isobutyrate, NSC 292222	BIA-A2536
Ansatrienin A	Mycotrienin I, T 23I	BIA-A1004
Ansatrienin B	T 23II, Mycotrienin II, T 23II	BIA-A1005
Anthirine	(-)-Antirhine, Antirhine, Rhazinine	BIA-A1964
Anthraquinone	9,10-Anthraquinone, Anthracene-9,10-quinone, Anthradione, NSC 7957	BIA-A2307
Antimycin A1		BIA-A1442
Antimycin A2		BIA-A1443
Antimycin A3	Blastmycin, NSC 58239	BIA-A1444
Antimycin A4		BIA-A1445
Antimycin complex	Antipiriculin, Levoristatin, Virosin, Vulgarin	BIA-A1374
Aphidicolin	ICI 69653	BIA-A1217
Apicidin		BIA-A1006
α-Apooxytetracycline		BIA-A1343
β-Apooxytetracycline	β-Apooxytetracycline	BIA-A1344
Apoptolidin		BIA-A1007
Apramycin	Ambylan, , Apralan, Apralin, EL 857, EL 857/820, Nebramycin II, Nebramycin factor 2	BIA-A2440
Aquastatin A		BIA-A2564
Aranciamycin A		BIA-A1970
Arjunolic acid	Urjinolic acid	BIA-A1754
Artemisin	(+)-Arteannuin, (+)-Artemisinin, (+)-Qinghaosu, Arteannuin, Artemef, Artemisine, Artemisinine, HC 101A, Huanghuahaosu, NSC 369397, QHS, Qing Hau Sau, Qing Hau Su, Qinghaosu, Qinghosu	BIA-A2524
Ascochin	(S)-(+)-Ascochin	BIA-A1908
Ascochlorin	LL-Z 1272 gamma, Ilicicolin D	BIA-A1115
Ascomycin	L 683590, FR 900520, Immunomycin, FK 520, WS 7238A, NSC 106410	BIA-A1237
Aselacin C		BIA-A2541
Asiatic acid	2α,3β,23-Trihydroxyurs-12-en-28-oic acid, Dammarolic acid, NSC 166063	BIA-A2673
R-Aspartimide		BIA-A2229
S-Aspartimide		BIA-A2228
Aspartocin D		BIA-A1620
Aspercolorin		BIA-A1227
Asperfuran	(-)-Asperfuran	BIA-A1898
Aspergillin PZ	(+)-Aspergillin PZ, Aspergillin P, Aspergilline PZ	BIA-A2446
Asperphenamate		BIA-A1643

Product Name	Synonyms	Code No.
Asperuloside	Rubichloric acid, Asperulin	BIA-A1774
Aspochalasin D		BIA-A1642
Aspochalasin M		BIA-A1644
Aspochracin		BIA-A1717
Aspulvinone O		BIA-A1821
Aspyrone		BIA-A1913
Asterric Acid	Dimethylosoic acid, TAN 1415A, WF 12880A	BIA-A1008
Asterriquinol D dimethylether		BIA-A1630
Asukamycin	Asukamycin A, AM 1024	BIA-A1600
Aszonalenin	Aszonalenine; NSC 374337	BIA-A1686
Aszonapyrone A	20-O-Acetylaszonapyrone B	BIA-A1804
Atranorin	Atranorine, NSC 249980, NSC 685591, NSC 87512, Parmelin, Parmelin acid, Usnarin, Usnarin acid	BIA-A2474
Aurantiogliocladin		BIA-A1654
Aureonitol	(-)-Aureonitol, (2S,3R,4S)-Aureonitol	BIA-A2348
Aureothin	Distacin, Mycolutein, 74A'', JA 2814K	BIA-A1009
Aureothricin	Propionylpyrrothione, Farcinin	BIA-A1120
Aureusimine B	Phevalin	BIA-A1309
Avenaciolide		BIA-A1409
Avermectin B1a	5-O-Demethylavermectin A1a, C 076B1a	BIA-A1010
Avermectin B1a aglycone		BIA-A1587
Avermectin B1a monosaccharide		BIA-A1585
Δ^2-Avermectin B1a		BIA-A1579
epi-Avermectin B1a		BIA-A1576
Avermectin B1b	C 076B1b	BIA-A1011
Avilamycin A		BIA-A2301
Avilamycin C		BIA-A2302
Avrainvillamide	(+)-Avrainvillamide, CJ 17665	BIA-A1965
Azamulin	TMD 85-530, SA 85530b	BIA-A1489
Azidamfenicol	Azidoamphenicol, Leukomycin N	BIA-A1485
Azithromycin		BIA-A1312
Azomycin	2-Nitroimidazole, Amicin	BIA-A1690
Bacillisporin C		BIA-B1665
Bacitracin A	Bacitracin A1, Bacitracin A2a, NSC 4573, Baciliquin	BIA-B1784
Bacitracin complex	Bacilliquin	BIA-B1785
Bafilomycin A1		BIA-B1012

Product Name	Synonyms	Code No.
Bafilomycin B1	Setamycin	BIA-B1110
Bafilomycin C1	L-681, 110A1	BIA-B1111
Bafilomycin D	Tubaymycin, 3D5	BIA-B1162
Banksialactone A		BIA-B1811
Bassianin	Bassianin	BIA-B2321
Bassianolide		BIA-B1557
Beauvericin		BIA-B1238
Beauvericin A		BIA-B2293
Beauveriolide I		BIA-B2294
Beauveriolide III	FO 6979	BIA-B2295
Benzomalvin A		BIA-B1647
Benzomalvin B		BIA-B1646
Benzomalvin C		BIA-B1679
2-Benzoxazolinone	2(3H)-Benzoxazolinone, 2,3-Dihydro-1,3-benzoxazol-2-one, 2-Benzoxazolol, 2-Hydroxybenzoxazole, 2-Oxo-2,3-dihydrobenzoxazole, Benzo[d]oxazol-2(3H)-one, Carbamic acid, (2-hydroxyphenyl)-, γ-lactone, NSC 3812	BIA-B2418
Berkeleylactone E		BIA-B1901
Berkeleylactone F	BPL 79	BIA-B1900
Berninamycin A	Berninamycin, U27810	BIA-B1121
Berninamycin D		BIA-B1147
Bestatin	Ubenamix, Inobestin, NK 421	BIA-B1278
Betaine hydrochloride		BIA-B2635
Methyl betulinate	Betulinic acid methyl ester, Mairin methyl ester, Methyl betulate, NSC 152532	BIA-M1757
Betulinic acid	(+)-Betulinic acid, Betulic acid, Lupatic acid, NSC 113090, β-Betulinic acid	BIA-B1758
Bialaphos sodium	Herbi-Ace, Herbie, MW 801, SF 1293	BIA-B2567
Biapenem	CL 186815; L 627; LJC 10627; Omegacin	BIA-B1663
Bicyclomycin	Bicozamycin, Aizumycin, Bacteron, CGP 3543E, WS4545, 5879	BIA-B1367
Bicyclomycin benzoate	Bicozamycin benzoate, FR 2054	BIA-B1318
Bilaid A		BIA-B2274
Bilaid A1		BIA-B2275
Bilaid B		BIA-B2276
Bilaid B1		BIA-B2277
Bilaid C		BIA-B2278
Bilaid C1		BIA-B2279

Product Name	Synonyms	Code No.
Biochanin A	4'-Methylgenistein; 5,7-Dihydroxy-4'-methoxyisoflavone; Biochanin; Genistein 4-methyl ether; NSC 123538; Olmelin.	BIA-B1724
2,2'-Biphenol	2,2'-Bisphenol, 2,2'-Dihydroxy-1,1'-biphenyl, 2,2'-Dihydroxybiphenyl, 2,2'-Dihydroxydiphenyl, 2'-Hydroxy-1,1'-biphenyl-2-ol, NSC 37068	BIA-B2333
Bischloroanthrabenzoxocinone	BABX	BIA-B1163
Blasticidin A		BIA-B1145
Blasticidin S	Cytovarin, Bla-S, 21544, A83094C, NSC 91770	BIA-B1425
Blasticidin S hydrochloride		BIA-B1426
Bleomycin complex	Blenoxane, Bleo	BIA-B1203
Borrelidin	Treponemycin, U 78548, C2989	BIA-B1013
Brefeldin A	Ascotoxin, Cyanein, Decumbin	BIA-B1122
Brevianamide F	Cyclo(L-Pro-L-Trp); (3S,8aS)-Hexahydro-3-(1H-indol-3-ylmethyl)pyrrolo[1,2-a]pyrazine-1,4-dione; Brevianamide F; Cyclo(L-Pro-L-Trp); Cyclo-L-tryptophyl-L-proline; L-Prolyl-L-tryptophan anhydride; Prolyltryptophanyldiketopiperazine; cyclo-L-Prolyl-L-tryptop	BIA-B1715
Brevicompanine B		BIA-B1176
Bromamphenicol		BIA-B1490
Bromothricin		BIA-B1623
Burnettramic acid A		BIA-B2384
Burnettramic acid A aglycone		BIA-B2385
Butyrolactone I	Olomoucin	BIA-B1406
Butyrolactone II		BIA-B1820
Butyrolactone V		BIA-B1826
Butyryl-L-homoserine lactone	C4-HSL, N-Butyryl-L-homoserine lactone, PAI	BIA-B1494
Byssochlamic acid	(+)-Byssochlamic Acid	BIA-B1805
Caerulomycin	Cerulomycin, Caerulomycin A	BIA-C1373
Caffeic acid	3,4-Dihydroxybenzeneacrylic acid; 3,4-Carboxyethenyl)-1,2-dihydroxybenzene; 4-(2'-Carboxyvinyl)-1,2-dihydroxybenzene; DHCA; NSC 57197; NSC 623438	BIA-C1727
Calcimycin	A 23187, Calimycin	BIA-C1236
Callosobruchusic acid	(2E,7R)-3,7-Dimethyl-2-octenedioic acid, (R)-(-)-Callosobruchusic acid	BIA-C2359
Calphostin C	UCN 1028 C, PKF 115-384	BIA-C1014
Candicidin complex	Levorin	BIA-C1564
Capreomycin	Capromycin, Caprolin, Capastat, Capostatin, L 29275	BIA-C1454
Capreomycin sulfate	Caprocin	BIA-C1455

Product Name	Synonyms	Code No.
Carbazomycin A	3,4-Dimethoxy-1,2-dimethyl-9H-carbazole	BIA-C2545
Carbazomycin B	3-Methoxy-1,2-dimethyl-9H-carbazol-4-ol	BIA-C2543
Carbazomycin C	3,6-Dimethoxy-1,2-dimethyl-9H-carbazol-4-ol	BIA-C2546
Carbazomycin D	3,4,6-Trimethoxy-1,2-dimethyl-9H-carbazole	BIA-C2544
β-Carboline 1-carboxylic acid		BIA-C1943
Carnaubadiol	24-methyl-dammar-25-ene-3β,20-diol,	BIA-C1760
Caspofungin acetate	Cancidas, L-743,872, MK-0991	BIA-C1239
Cellocidin	Aquamycin, Butynesiamide, Lenamycin,	BIA-C1449
Cercosporamide		BIA-C1015
Cercosporin	CGP049090, NSC 153111	BIA-C1521
Cerulenin	Helicocerin, NSC 116069, 2,3-Epoxy-4-oxo-7,10-dodecadienamide	BIA-C1218
Chaetocin	Chetocin	BIA-C1146
Chaetoglobosin A		BIA-C1927
Chaetomin	Chetomin	BIA-C1719
Chaetominine		BIA-C1718
Chaetoviridin A	5'-Hydroxychaetoviridine F	BIA-C1907
Chartreusin	Lambdamycin, NSC 5159, 747, 1293, X465A, G 261A	BIA-C1124
Chelidonic acid	Jerva acid, Jervaic acid, Jervasic acid, NSC 3979	BIA-C2572
Chevalone B		BIA-C1638
Chevalone C		BIA-C1637
Chevalone E	Deacetylchevalone C	BIA-C1879
Chloramphenicol	Chlorcetin, Chlorocidin, Chloromycetin, NSC 3069, NCI C 55709, I 337A	BIA-C1474
Chloramphenicol acetate	3-O-Acetylchloramphenicol, Chloramphenicol 3-acetate	BIA-C1476
Chloramphenicol base		BIA-C1475
Chloramphenicol palmitate	Chloramphenicol 3-palmitate	BIA-C1477
Chloramphenicol succinate	Chloramphenicol succinate, Kemicetine	BIA-C1478
Chloramphenicol succinate sodium	Chloramphenicol sodium succinate	BIA-C1479
Chlorothricin	K 818A	BIA-C1016
Chlortetracycline	Aureomycin, Chlorotetracycline, Biomycin	BIA-C1335
Chlortetracycline hydrochloride	7-Chlortetracycline hydrochloride, NSC 13252	BIA-C1506
Chrodrimanin B		BIA-C1968
Chromomycin A2	Aburamycin A, NSC 131187	BIA-C1518
Chromomycin A3	Aburamycin, Toyomycin, NSC 58514, B 599-III, SR1768E	BIA-C1240

Product Name	Synonyms	Code No.
Chrysomycin A	Chrysomycin V, Virenomycin V, Albacarcin V,	BIA-C1017
Chrysomycin B	Chrysomycin M, Virenomycin M, Albacarcin M	BIA-C1018
Cinnabarinic acid	Cinnabaric acid, Cinnavalininic acid	BIA-C2356
Cinnamamide	3-Phenyl-2-propenamide; 2-Benzylideneacetamide; 3-Phenylacrylamide; 3-Phenylpropenamide; AG835; Cinnamic acid amide; Coumaramide; NSC 32953	BIA-C1733
Cinnamic acid	3-Phenyl-2-propenoic acid; 3-Phenylacrylic acid; NSC 623441; NSC 9189; Phenylacrylic acid; beta-Phenylacrylic acid	BIA-C1725
Cinnamycin	Lanthiopeptin, Ro 09-0198	BIA-C1432
Circumdatin A	Asperloxin A, Circumdatine A	BIA-C1919
Citreoindole		BIA-C1697
Citreoviridin	Citreoviridin A	BIA-C1241
Citrinin	Meleamycin, Antimycin, Monascidin A	BIA-C1242
Citromycetin	Frequentic acid	BIA-C1189
Clarithromycin	6-O-Methylerythromycin A	BIA-C1313
Clavulanate potassium	Clavubactam potassium, BRL 14151	BIA-C1243
Clindamycin	7-Chloro-7-deoxylincomycin, 7-Chlorolincomycin	BIA-C1456
Clindamycin 2-phosphate	7(S)-Chloro-7-deoxylincomycin 2-phosphate, Cleocin phosphate, Clindamycin phosphate, NSC 618653, U 28508	BIA-C1503
Clindamycin hydrochloride	7-Chloro-7-deoxylincomycin hydrochloride, 7-Chlorolincomycin hydrochloride	BIA-C1502
Cochlioquinone A	Luteoleersin	BIA-C1019
Cochlioquinone B		BIA-C1020
Collinin	NSC 31870, Schinifolin	BIA-C1768
Collismycin	SF 2738A	BIA-C1624
Concanamycin A	Folimycin, TAN 1323B	BIA-C1021
Concanamycin B	S 45B	BIA-C1366
Conglobatin		BIA-C1022
Conglobatin B		BIA-C1980
Conglobatin C		BIA-C2682
Cordycepin	3'-Deoxyadenosine; 9-Cordyceposidoadenosine; Adenine coryceposide; Cordycepine; NSC 401022; NSC 63984	BIA-C1688
Corynecin I	Dechlorochloramphenicol, Didechloramphenicol	BIA-C1480
Corynecin II		BIA-C1481
Corynecin III	Methamphenicol	BIA-C1482
Corynecin IV		BIA-C1483
Corynecin V		BIA-C1484

Product Name	Synonyms	Code No.
p-Coumaric acid	4-Coumaric acid; 4-Hydroxycinnamic acid; 4'-Hydroxycinnamic acid; NSC 59260; NSC 674321; p-Cumaric acid; p-Hydroxycinnamic acid; p-Hydroxyphenylacrylic acid; b-[4-Hydroxyphenyl]acrylic acid	BIA-C1726
Creatine	N-(aminoiminomethyl)-N-methylglycine, hydrate	BIA-C2637
Creatinine	Creatine, N-(Aminoiminomethyl)-N-methylglycine	BIA-C2636
Cryptopleurine	(R)-(-)-Cryptopleurine, NSC 19912, Cryptopleurine	BIA-C1958
Curvularin	S-Curvularin, NSC 166071	BIA-C1125
Curvulinic acid	2-(2-Acetyl-3,5-dihydroxyphenyl)acetic acid	BIA-C2529
cyclo(D-Ala-L-Pro)	(3R,8aS)-Hexahydro-3-methylpyrrolo[1,2-a]pyrazine-1,4-dione; Cyclo(L-prolyl-D-alanyl)	BIA-C1713
cyclo(Δ-Ala-L-Val)		BIA-C1361
cyclo(L-Ala-L-Leu)	Cyclo(L-ala-L-leu), Cyclo(alanine-leucine)	BIA-C2476
cyclo(L-His-L-Pro)	Cyclo(L-histidyl-L-proline), Cyclo(histidyl-proline), Cyclo(prolylhistidine)	BIA-C2475
cyclo(L-Leu-L-Pro)	Cyclo(L-Pro-L-Leu); Cyclo(L-leucyl-L-prolyl); Cyclo(L-prolyl-L-leucyl); Cyclo(Leu-Pro); Cyclo(Pro-Leu); Cyclo(proline-leucine); Cyclo-L-prolyl-L-leucine; Gancidin W; L-Leucyl-L-proline lactam; L-Leucyl-L-prolyl lactam; Maculosin 6; *cis*-Cyclo(L-Leu-L-Pro)	BIA-C1710
cyclo(L-Leu-L-Trp)	(3S,6S)-3-(1H-Indol-3-ylmethyl)-6-(2-methylpropyl)-2,5-piperazinedione; Cyclo(L-leucyl-L-tryptophyl) (8CI); BP II; Cyclo(Trp-Leu);	BIA-C1711
cyclo(L-Phe-L-Phe)	(3S,6S)-3,6-Dibenzylpiperazine-2,5-dione; Cyclo(phenylalanylphenylalanine); Cyclo-L-phenylalanyl-L-phenylalanine; Phenylalanylphenylalanyldiketopiperazine, *cis*-L-3,6-dibenzyl-2,5-dioxopiperazine; Phenylalanine anhydride; 3,6-Dibenzyl-2,5-dioxopiperazine	BIA-C1716
cyclo(L-Phe-L-Pro)		BIA-C1358
cyclo(L-Phe-L-Val)	(3S,6S)-3-(1-Methylethyl)-6-(phenylmethyl)-2,5-piperazinedione; Cyclo(Phe-Val); DKP 101516	BIA-C1709
cyclo(L-Pro-L-Tyr)	Maculosin	BIA-C1359
cyclo(L-Pro-L-Val)		BIA-C1360
cyclo(L-Trp-L-Trp)		BIA-C1721
cyclo(L-Tyr-L-Val)	Cyclic diketopiperazine-L-valyl-L-tyrosine; Cyclo(Val-Tyr)	BIA-C1708
Cycloechinulin		BIA-C1197
Cycloheximide	Actidione, Naramycin, U 4527, NSC 185	BIA-C1415
Cyclopenin		BIA-C1126
Cyclopeptine	Benzyl-3,4-dihydro-4-methyl-1H-1,4-benzodiazepine-2,5-dione	BIA-C1154

Product Name	Synonyms	Code No.
Cyclopiazonic acid		BIA-C1244
Cyclosporin A	Ciclosporin, Ramihyphin A, OL 27-400, CyA, S 7481F1	BIA-C1208
Cyclosporin B	7-L-Alaninecyclosporine A	BIA-C1245
Cyclosporin C	7-L-Threoninecyclosporin A, WF 3484	BIA-C1246
Cyclosporin D	7-L-valinecyclosporine A	BIA-C1247
Cyclosporin H	5-(N-methyl-D-valine)cyclosporine A	BIA-C1248
Cyclothiocurvularin A		BIA-C1971
Cytochalasin A	Dehydrophomin	BIA-C1249
Cytochalasin B	Phomin	BIA-C1250
Cytochalasin C		BIA-C1169
Cytochalasin D	Zygosporin A	BIA-C1170
Cytochalasin E		BIA-C1251
Cytochalasin H	Kodocytochalasin 1, Paspalin P1, 17-Deoxo-21-acetylzygosporin D	BIA-C1023
Cytochalasin J	Kodocytochalasin 2, Paspalin P11, Deacetylcytochalasin H, 17-Deoxozygosporin D	BIA-C1024
Daidzein	4',7-Dihydroxyisoflavone; Daidzeol; Daidzin aglycone; FW 635I-1; Isoaurostatin; K 251b	BIA-D1723
Dalbavancin	A-A-1, Dalbavancin Ao, BI 397, MDL 63397	BIA-D1382
Dalfopristin mesylate		BIA-D1355
Daptomycin	LY 146032	BIA-D1205
Daunomycinone	(+)-Daunomycinone, Daunomycin aglicone, Daunomycinon, Daunorubicin aglycone, Daunorubicinone, Leukaemomycinone C, NSC 109351	BIA-D2310
Daunorubicin hydrochloride	Cerubidine, Daunoblastin, Daunomycin chlorohydrate, NDC 0082-4155, Ondena, RP 13057 hydrochloride, Rubidomycin hydrochloride	BIA-D2311
Davercin	Erythromycin A 11,12-carbonate, Erythromycin A cyclic 11,12-carbonate, Erythromycin cyclic carbonate	BIA-E1433
Deacetylanisomycin	SA 3097D1	BIA-D1368
Deacetylhypnosin	3-Aminopyrazinoic acid	BIA-D2405
Deacetylravidomycin	AY 26623	BIA-D1074
Decanoyl-L-homoserine lactone	C10-HSL, N-Decanoyl-L-homoserine lactone	BIA-D1497
Decatromicin B		BIA-D1412
7-Dechlorogriseofulvin	7-Dechloro Griseofulvin, Dechlorogriseofulvin	BIA-D2555
Deethylindanomycin	16-Dethylindanomycvin, Omomycin, A 83094A	BIA-D1288
Deferoxamine mesylate	Ba 33112, DFOM, DFX mesylate, Desferal, Desferal mesylate, Desferrioxamine B mesylate, NSC 644468	BIA-D2588

Product Name	Synonyms	Code No.
N,N'-bis(2,3-Dihydroxybenzoyl)-O-L-seryl-L-dehydroalanine		BIA-D2283
10,11-Dehydrocurvularin		BIA-D1399
Dehydrocyclopeptine		BIA-D1155
Dehydrogriseofulvin	Amudene, Dehydrogriseofulvin	BIA-D2553
Demeclocycline	6-Demethylchlotetracycline, DMCT, 7-Chloro-6-demethyltetracycline, Ledermycin, RP 10192	BIA-D1462
Demeclocycline hydrochloride	6-Demethylchlotetracycline hydrochloride, 7-Chloro-6-demethyltetracycline hydrochloride, Declomycin, Ledermycin hydrocloride, RP 10192	BIA-D1463
Demethoxyviridiol		BIA-D1025
9-Demethyl FR-901235		BIA-F2377
N-Demethylerythromycin A		BIA-D1352
6-O-Demethylgriseofulvin	6-Desmethylgriseofulvin, 6-O-Demethyl Griseofulvin	BIA-D2554
Deoxybrevianamide E	L-Prolyl-2-(1,1-dimethylallyl)-L-tryptophan anhydride	BIA-D1174
Deoxyenterocin	8-Deoxyenterocin	BIA-D1332
Deoxyfusapyrone		BIA-F1437
Deoxygerfelin	4-Carboxydiorcinal	BIA-D1850
Deoxynivalenol	DON, NSC 269144, Vomitoxin	BIA-D1928
Deoxyviolacein		BIA-D1328
Derquantel	2-Deoxoparaherquamide, 2-Deoxoparaherquamide A, 2-Desoxoparaherquamide A, PF 00520904, PNU 141962	BIA-D1514
Descarbamylnovobiocin	Descarbamoylnovobiocin, Decarbamylnovobiocin, Novclobiocin 103	BIA-D1882
Desertomycin A	U 64767, 1012-A	BIA-D1294
10'-Desmethoxystreptonigrin		BIA-S1088
Desotamide		BIA-D1026
Diacetoxyscirpenol	Anguidine, Anguidin, DAS, NSC 141537, NSC 177378	BIA-D1929
Diacetylcercosporin		BIA-D1607
Diacetylphloroglucinol		BIA-D1389
DL-2,6-Diaminopimelic acid	rel-(2R,6R)-2,6-Diaminoheptanedioic acid, (±)-Diaminopimelic acid, (±)-α,ε-Diaminopimelic acid, DL-2,6-Diaminopimelic acid, DL-α,ε-Diaminopimelic acid	BIA-D2434
6-Diazo-5-oxo-L-norleucine	L-6-Diazo-5-oxonorleucine, L-DON, NSC 7365	BIA-D2480
Diffractaic acid	Dirhizonic acid; NSC 5901; NSC 685595	BIA-D1670
Dihydroaeruginoic acid		BIA-D1392

Product Name	Synonyms	Code No.
Dihydrocyclosporin A		BIA-D1252
Dihydroeuphol	Eufenol, Euph-8-enol, Euphenol	BIA-D1765
Dihydronovobiocin		BIA-D1887
Dihydropleuromutilin		BIA-D1526
Dihydropyrenophorin		BIA-D2455
Dihydrospinosyn A aglycone		BIA-D1599
N-(2,3-Dihydroxybenzoyl)-L-serine		BIA-D2685
6,7-Dimethoxy-2,2-dimethyl-3-chromene		BIA-D2587
1,6-Dimethoxyphenazine	Crystalloiodinine B	BIA-D1523
17-Dimethylaminoethylamino-17-demethoxygeldanamycin	Alvespimycin, DMAG, NSC 707545, 17-DMAG	BIA-D1924
Dinactin	AKD 1C, S 3466A	BIA-D1027
N,N'-Diphenethylurea	1,3-Diphenethylurea, N,N'-Bis(phenethyl)urea, NSC 25433	BIA-D2413
1,3-Diphenylurea	AD 30, DPU, N-Phenyl-N'-phenylurea, NSC 227401, NSC 8485, s-Diphenylurea, sym-Diphenylurea	BIA-D2582
Dipicolinic acid	2,6-Pyridinedicarboxylic acid	BIA-D1573
Dirithromycin	LY-237216	BIA-D1314
Dodecanoyl-L-homoserine lactone	C12-HSL, dDHL, N-Dodecanoyl-L-homoserine lactone	BIA-D1498
Doramectin	UK67994	BIA-D1301
Doramectin aglycone		BIA-D1584
Doramectin monosaccharide		BIA-D1582
Δ^2-Doramectin		BIA-D1580
epi-Doramectin		BIA-D1577
Doripenem	S 4661, Doribax, Finibax	BIA-D1664
Doxorubicin	Adriamycin, 14-Hydroxydaunomycin, FI 106, K 1039, KW 125, NSC 123127	BIA-D1229
Doxorubicin hydrochloride	Adriamycin hydrochloride	BIA-D1202
Doxycycline	6- Deoxy-5-hydroxytetracycline, 6-Deoxyoxytetracycline, Doxytetracycline, GS 3065, Hydramycin, Medeomycin, Vibramycin	BIA-D1469
Doxycycline hydrochloride	6- Deoxy-5-hydroxytetracycline hydrochloride, 6-Deoxyoxytetracycline hydrochloride, Doxytetracycline hydrochloride	BIA-D1470
Drimendiol	(-)-11,12-Dihydroxydrimene, (-)-Drimenediol, 11,12-Drihydroxydrimene, Polygodiol	BIA-D1771

Product Name	Synonyms	Code No.
Drimenol	(-)-Drim-7-en-11-ol, (-)-Drimenol, Drim-7-en-11-ol, (-)-Drimenol, NSC 169775, Δ^7(8)-15-Hydroxyiresane	BIA-D1772
Drimentine A		BIA-D1394
Drimentine B		BIA-D1395
Drimentine C		BIA-D1396
Duclauxin	NSC 258308	BIA-D1667
Echinocandin B	A 30912, A 22082, 7810, SL 7810F	BIA-E1253
Echinosporin	(-)-Echinosporin, Antibiotic XK 213, NSC 357683, XK 213	BIA-E1912
Echinulin	Echinuline	BIA-E1684
Ectoine	NSC 614616, Pyrostatin B, Pyrostatine B, (4S)-2-Methyl-3,4,5,6-tetrahydropyrimidine-4-carboxylic acid	BIA-E2230
Elaiophylin	255-E, 5001B, 56-62, 846 I, SNA 4606-3, Azalomycin B, Gopalamicin, Salbomycin	BIA-E1028
Elasnin		BIA-E1645
Elsinochrome A	NSC 623609	BIA-E2366
Emamectin B1a	L 656748	BIA-E1545
Embelin	Embelic acid, Emberine, NSC 91874	BIA-E2354
Emeguisin A		BIA-E2398
Emestrin	Emestrine, Mycotoxin EQ-1	BIA-E1845
Emodin	1,3,8-Trihydroxy-6-methylanthraquinone; 1,6,8-Trihydroxy-3-methylanthraquinone; 3-Methyl-1,6,8-trihydroxyanthraquinone; 4,5,7-Trihydroxy-2-methylanthraquinone; Archin; Emodin; Emodol; Frangula emodin; Frangulic acid; NSC 408120; NSC 622947; Rheum emodin	BIA-E1706
Enniatin A	Lateritin I	BIA-E1165
Enniatin A1	2-(N-Methyl-L-valine)enniatin A	BIA-E1166
Enniatin B		BIA-E1167
Enniatin B1	2-(N-Methyl-L-isoleucine)enniatin B	BIA-E1168
Enniatin complex		BIA-E1071
Enopeptin A	Enopeptin II, BRN 5373924, NSC657143	BIA-E1555
apo-Enopeptin methyl ester		BIA-E2287
Enterobactin	Enterochelin, Enterochellin	BIA-E2285
apo-Enterobactin		BIA-E2282
Enterocin	Vulgamycin, A 5294, WS 8096,	BIA-E1279
Epianhydrochlortetracycline hydrochloride	4-Epianhydrochlortetracycline hydrochloride	BIA-E1346
Epianhydrotetracycline hydrochloride	4-Epianhydrotetracycline hydrochloride	BIA-E1341

Product Name	Synonyms	Code No.
Epibenzomalvin E		BIA-E2360
Epichlortetracycline hydrochloride	4-Epichlortetracycline hydrochloride	BIA-E1345
Epicoccamide		BIA-E1427
Epiequisetin	5'-Epiequisetin	BIA-E1434
Epioxytetracycline	4-Epioxytetracycline	BIA-E1342
Epirubicin hydrochloride	4'-Epiadriamycin, 4'-Epidoxorubicin, 4'-*epi*-Adriamycin, 4'-*epi*-Doxorubicin, IMI 28, NSC 256942	BIA-E2320
Epitetracycline hydrochloride	4-Epitetracycline hydrochloride	BIA-E1339
Epothilone A	EpoA	BIA-E1254
Epothilone B	EpoB	BIA-E1255
19,20-Epoxycytochalasin C		BIA-E1171
19,20-Epoxycytochalasin D		BIA-E1172
(+)-Epoxysuberosin	(R)-(+)-Epoxysuberosin, Epoxysuberosin	BIA-E1777
Eprinomectin	MK-397, 4''R-epiacetylamino-4''-deoxyavermectin B1	BIA-E1300
Eprinomectin B1a		BIA-E1547
Eprinomectin B1b		BIA-E1548
Equisetin		BIA-E1029
Erythromycin 2'-propionate		BIA-E2290
Erythromycin A	Ilotycin, Erythromycin	BIA-E1311
Erythromycin A enol ether		BIA-E1347
Erythromycin A N-oxide	Erythromycin N-oxide	BIA-E1539
Erythromycin A oxime		BIA-E1381
Erythromycin B	12-Deoxyerythromycin, Berythromycin	BIA-E1350
Erythromycin C	3"-O-Demethylerythromycin A	BIA-E1351
Erythromycylamine	9(S) Erythromycylamin A, BRL 42852ER, LY 024410	BIA-E1517
Eserine	(-)-Eserine, (-)-Physostigmine, Cogmine, Esromiotin, MCV 4484, NIH 10421, NSC 30782, Physostol	BIA-E2379
Ethyl mycophenolate		BIA-E2562
Ethyl orsellinate	2,4-dihydrox-6-methylbenzoic acid ethyl ester; 6-methyl- beta-Resorcylic acid ethyl ester	BIA-E1660
Eupenifeldin		BIA-E1674
Euphol acetate	Euphyl acetate	BIA-E1756
Evernic acid		BIA-E1676
Everolimus		BIA-E1384
Evoxanthine	NSC 407812	BIA-E1753
Extracellular Death Factor	EDF	BIA-E1377

Product Name	Synonyms	Code No.
Feglymycin		BIA-F1420
Ferulic acid	3-Methoxy-4-hydroxycinnamic acid; 4-Hydroxy-3-methoxycinnamic acid; 4'-Hydroxy-3'-methoxycinnamic acid; Coniferic acid; Ferulaic acid; NSC 2821; NSC 51986; NSC 674320	BIA-F1728
Fervenulin	Fervenuline, NSC 68158, Planomycin, U 7118	BIA-F2448
Fidaxomicin	Clostomicin B1, Lipiarmycin A3, Tiacumicin B, OPT 80	BIA-F1356
Filipin complex		BIA-F1619
Filipin II		BIA-F1615
Filipin III	14-Deoxylagosin	BIA-F1616
Flambalactone		BIA-F1626
Floramultine	Bechuanin, Merenderine, S-(+)-Bechuanine, S-(+)-Floramultine	BIA-F1944
Florfenicol	(-)Florfenicol, Sch 25298	BIA-F1487
Florfenicol amine	Sch 40458	BIA-F1488
Folipastatin		BIA-F1699
Fostriecin	Phosphotrienin, CI 920, CL 1565A, PD 110161, NSC 339638	BIA-F1030
FR 179642	CMICA, FR 133303	BIA-F1789
FR 901379	WF11899A	BIA-F1790
Frequentin		BIA-F1702
Fulvic acid		BIA-F1625
Fumagillin	Fumadil B, H-3, NSC 9168, U 5762, TNP-470	BIA-F1256
Fumarprotocetraric acid		BIA-F1672
Fumigatin methylether	2,3-Dihydroxy-5-methyl-1,4-benzoquinone; Coenzyme Q0; Ubiquinone 0; Ubiquinone Q0	BIA-F1658
Fumiquinazoline D		BIA-F1628
Fumitremorgin B	Lanosulin, NA 209B	BIA-F2535
Fumitremorgin C		BIA-F1031
Fumonisin B1	Macrofusin	BIA-F1257
Fumonisin B2		BIA-F1258
Funalenone	BMS 304245	BIA-F1666
Fusapyrone		BIA-F1436
Fusaric acid	5-Butylpicolinic acid; NSC19870; NSC 135043	BIA-F1652
Fusarisetin A	(+)-Fusarisetin A	BIA-F1435
Fusidate sodium	Ramycin, NSC 56192, SQ 16603, SQ 16603	BIA-F1259
Galbinic acid	α-Acetylsalazinic acid	BIA-G1797
Galiellalactone		BIA-G1032
Gamithromycin	ML 1709460	BIA-G1568

Product Name	Synonyms	Code No.
Geldanamycin		BIA-G1101
Geninthiocin	14-Demethylberinamycin	BIA-G1033
Genistein	4',5,7-Trihydroisoflavone; Differenol A; NSC 36586; Prunetol; Sophoricol	BIA-G1722
Gentamicin C2b	Micronomicin, Sagamicin,Santemycin, Antibiotic KW 1062, Antibiotic XK 62-2	BIA-G1563
Germicidin A		BIA-G1282
Germicidin B		BIA-G1283
Gibberellic acid	Gibberellin A3, (+)-Gibberellic acid, (+)-Gibberellin A3	BIA-G2395
Gibberellin A4	GA4, Gibberellin GA4	BIA-G2450
Gilvocarcin M	Anandimycin B, Toromycin B, 1072A	BIA-G1034
Gilvocarcin V	Anandimycin A, Toromycin, 1072B	BIA-G1035
Gliorosein	1,6-Dihydro-3,4-dimethoxy-6-methyltoluquinone	BIA-G1680
Glioroseinol		BIA-G1987
Gliotoxin	Aspergillin, SN 12879, SN 12870	BIA-G1260
GR24	Strigolactone GR24	BIA-G1793
Gramicidin complex		BIA-G1592
Graphislactone A	Graphislactone S1	BIA-G1559
Griseofulvic acid	(±)-Griseofulvic acid	BIA-G2552
Griseofulvin	Amudane, Grisovin, Curling factor, Gricin, Grifulvin, Grisactin, Fulcin, Norofulvin, Likuden, Idifulvin NSC 34533	BIA-G1212
Hecogenin acetate	3β-Acetoxy-5α-spirostan-12-one, NSC 15489	BIA-H1764
Helvolic acid	Fumigacin, NSC 319943	BIA-H1930
Hemipyocyanine	1-Hydroxyphenazine, 1-Phenazinol, Pyoxanthose, NSC 88882	BIA-H1520
Herbicidin A		BIA-H1567
Herbimycin A	Herbimycin, TAN 420F	BIA-H1036
Herbimycin C	TAN 420D	BIA-H1144
Heronamide C		BIA-H1286
Heronapyrrole B		BIA-H2288
Hesperidin	(2S)-Hesperidin, Atripliside B, Cirantin, Hesperetin 7-O-rutinoside, Hesperetin 7-rhamnoglucoside, Hesperetin 7-rutinoside, Hesperidoside, Hesperitin 7-O-rutinoside, NSC 44184	BIA-H1766
Hexadecanoyl-L-homoserine lactone	C16-HSL, N-Hexadecanoyl-L-homoserine lactone	BIA-H1500
Hexanoyl-L-homoserine lactone	C6-HSL, N-Hexanoyl-L-homoserine lactone	BIA-H1495
Himandridine	Himandreline, NSC 23972	BIA-H1746

Product Name	Synonyms	Code No.
Himbacine	(+)-Himbacine, Himbacin, NSC 23969	BIA-H1744
Himbadine		BIA-H1745
Himbosine		BIA-H1748
Himgaline	(-)-Himgaline	BIA-H1747
Hirsutide		BIA-H1635
1-Methyl-L-histidine	NSC 524367, (2S)-2-Amino-3-(1-methyl-1H-imidazol-4-yl)propanoic acid, 1-Methylhistidine, 1-N-Methyl-L-histidine	BIA-H2173
3-Methyl-L-histidine	(2S)-2-Amino-3-(1-methyl-1H-imidazol-5-yl)propanoic acid, 3-Methylhistidine, 3-N-Methyl-L-histidine	BIA-H2174
Hodgkinsine	(-)-Hodgkinsine	BIA-H1948
Hodgkinsine B		BIA-H1941
Hodgkinsine trimethyl triiodide		BIA-H1942
D-Homoserine lactone	D-Homoserine γ-lactone, (3R)-3-Aminodihydro-2(3H)-furanone	BIA-H2225
L-Homoserine lactone	L-Homoserine γ-lactone, L-α-Aminobutyrolactone, (3S)-3-Aminodihydro-2(3H)-furanone	BIA-H2224
Hortein	3,4,7,8-Tetrahydroxy-10,11-dihydrobenzo[j]fluoranthene-9,12-dione	BIA-H2558
Hydrastine	(-)-Hydrastine, (-)-β-Hydrastine, (1R,9S)-β-Hydrastine, l-Hydrastine, β-Hydrastine	BIA-H1954
Hydroaurantiogliocladin		BIA-H1651
4-Hydroxy-6-methyl-2-pyrone	4-hydroxy-6-methyl-2H-pyran-2-one; 4-Hydroxy-6-methyl-a-pyrone; NSC 34625; Triacetic acid lactone	BIA-H1736
4-Hydroxyalternariol		BIA-H1558
1-Hydroxyanthraquinone	Erythroxyanthraquinone, NSC 8640, α-Hydroxyanthraquinone	BIA-H2304
2-Hydroxyanthraquinone	NSC 2595, β-Hydroxyanthraquinone	BIA-H2305
4-Hydroxycanthin-6-one		BIA-H1963
Hydroxyectoine	(S,S)-β-Hydroxyectoine, 5-Hydroxyectoine, Hydroxyectoin, Pyrostatin A, Pyrostatine A, β-Hydroxyectoine, (4S,5S)-1,4,5,6-Tetrahydro-5-hydroxy-2-methyl-4-pyrimidinecarboxylic acid	BIA-H2231
3-Hydroxy-L-tyrosine methyl ester	3,4-Dihydroxyphenyl-L-alanine methyl ester hydrochloride, 3-Hydroxy-L-tyrosine methyl ester hydrochloride, L-DOPA Me ester hydrochloride, L-Dopa methyl ester hydrochloride, Levodopa methyl ester hydrochloride, Methyl L-3-(3,4-dihydroxyphenyl)alaninate hyd	BIA-H2603

Product Name	Synonyms	Code No.
Hydroxylupanine	(+)-13-Hydroxylupanine, (+)-13α-Hydroxylupanine, 13-Hydroxylupanin, 13-Hydroxylupanine, 13α-Hydroxy-2-oxosparteine, 13α-Hydroxylupanine, Hydroxylupanin, Hydroxylupanine, NSC 70827, Oxylupanine	BIA-H1961
21-Hydroxyoligomycin A	Nemadectin omega, LL-F28249 omega	BIA-O1062
14-α-Hydroxypaspalinine		BIA-P1632
7-Hydroxypestalotin	7-Hydroxypestalotin, 6,7-Dihydroxy-3-methoxy-2-decen-5-olide, LL-P880 beta	BIA-H1068
Hygrolidin		BIA-H1295
Hygromycin B	Antihelmycin	BIA-H1562
Ikarugamycin		BIA-I1223
Illudin M	Illudine M; NSC 400978; NSC 626370	BIA-I1685
Illudin S		BIA-I1398
Indanomycin	X 14547A	BIA-I1296
Indole-3-butyric acid	Clonex, Clonex (rooting hormone), Hormex, Hormodin, IBA, Indole-3-butanoic acid, Indolebutyric acid, Kornevin, NSC 3130, Oxyberon, Rootex, Seradix, Stim-Root	BIA-I2585
Indole-3-carboxaldehyde	1H-Indole-3-methanal, 3-Formyl-1H-indole, 3-Formylindole, 3-Indolylformaldehyde	BIA-I2396
Indole-3-carboxylic acid	1H-Indole-3-carboxylic acid, 3-Carboxyindole, Indol-3-carboxylic acid, Indole-β-carboxylic acid, β-Indolylcarboxylic acid	BIA-I2373
Indole-3-propionic acid	IPA, IPA (auxin), NSC 3252, NSC 47831	BIA-I2584
Indolmycin	PA 155A	BIA-I1040
Integracin A		BIA-I1280
Integracin B		BIA-I1281
Ionomycin	SQ 23377, EM 94	BIA-I1261
Isoapoptolidin		BIA-I1041
Isochlortetracycline	Isoaureomycin; 7-Chloroisotetracycline	BIA-I1656
Isocyclosporin A		BIA-I1262
Isoferulic acid	3-Hydroxy-4-methoxycinnamic acid; 4-Methoxycaffeic acid; 4-O-Methylcaffeic acid; Hesperetic acid; NSC 51987	BIA-I1729
Isokotanin B		BIA-I1633
Isonanangenine B		BIA-I2400
Isoreserpiline	3-Isoreserpiline, 3-Isoreserpilinic acid, methyl ester, Isoreserpilin, Neoreserpiline	BIA-I1957
IT-143A	IT-143-A	BIA-I1830
IT-143B	IT-143-B	BIA-I1829
Ivermectin B1a	Dihydroavermectin B1a, Ivermectin, 22,23-Dihydroavermectin B1a	BIA-I1119

Product Name	Synonyms	Code No.
Ivermectin B1a aglycone	Dihydroavermectin B1 aglycone, Ivermectin B1 aglycone	BIA-I1151
Ivermectin B1a monosaccharide	Dihydroavermectin B1 monosaccharide, Ivermectin B1 monosaccharide	BIA-I1150
Δ^2-Ivermectin B1a		BIA-I1581
epi-Ivermectin B1a		BIA-I1578
Ivermectin B1b	Dihydroavermectin B1b, 22,23-Dihydroavermectin B1b	BIA-I1117
Janthitrem A	11,12-Epoxyjanthitrem B	BIA-J1832
JBIR-15		BIA-J1720
Josamycin	Leucomycin A3, Oxacyclohexadecane, leucomycin V deriv., Antibiotic YL 704A3, EN 141, Iosalide, Jomybel, Josacine, Josamina, Kitasamycin A3, Turimycin A5, Vilprafen, Wilprafen	BIA-J1788
Juglone	5-Hydroxy-1,4-naphthoquinone, Nucin, PD7, CI75500, Natural brown 7	BIA-J1739
K252A	SF 2370	BIA-K1225
Karrikin 2	KAR2	BIA-K1792
Karrikinolide	KAR1, Karrikin 1	BIA-K1791
Karrikinolide 3-ethyl ester		BIA-K1981
Kazusamycin A	Kazusamycin, Hydroxyleptomycin B, Hydroxyelactocin, CL 1957B, PD 114721	BIA-K1042
Kazusamycin B	Hydroxyleptomycin A, CL 1957E, PD 124895, PD 124,895	BIA-K1043
Kendomycin	TAN 2162	BIA-K1143
Khellin	5,8-Dimethoxy-2-methyl-6,7-furanochromone	BIA-K2592
Kibdelone A		BIA-K1329
Kibdelone B		BIA-K1330
Kibdelone C		BIA-K1331
Kigamicin C		BIA-K1116
Kijanimicin	Sch 25663	BIA-K1153
Kinetin	6-Furfuryladenine, FAP, KT, Kinetin (plant hormone), N-Furfuryladenine, N6-(Furfurylamino)purine, N6-Furfuryladenine, NSC 23119	BIA-K2593
Kojic acid	5-Hydroxy-2-(hydroxymethyl)-4H-pyran-4-one; NSC 1942	BIA-K1696
Kotanin		BIA-K1634
Kreysigine	(-)-Kreysigine, Kreysigin	BIA-K1945
Kumbicin C		BIA-K1640
Kynurenic acid	NSC 58973, 4-Hydroxyquinoline-2-carboxylic acid, Quinurenic acid	BIA-K2207

Product Name	Synonyms	Code No.
L 156602	Antibiotic L 16602	BIA-L1621
L-681217	L 681217	BIA-L1044
Lachnone A		BIA-L1401
Lagosin	Fungichromin, 14-Hydroxyfilipin III, Cogomycin, Moldcidin B, A246, Pentamycin	BIA-L1613
Lapachol	Bethabarra Wood, C.I. 75490, C.I. Natural Yellow 16, Greenhartin, Ipe-tobacco Wood, Lapachol Wood, NSC 11905, NSC 629756, Surinam Greenheart Wood, Taigu Wood, Taiguic acid, Tecomin	BIA-L2594
Lasalocid	X 537A, Lasalocid A	BIA-L1533
Lasalocid sodium	Avatec, Bovatec, Ro 2-2985, X 537A	BIA-L1302
Lateropyrone	Avenacein Y, Antibiotic Y	BIA-L1128
Lecanoric acid	p-Diorsellinic acid; alpha-Orsellinic acid; Glabratic acid; NSC 249981; Parmelialic acid;	BIA-L1669
Leoidin		BIA-L1903
Lepimectin A4		BIA-L1783
Leptomycin A	ATS 1287A, PD 118607, Jildamycin	BIA-L1045
Leptomycin B	Elactocin, ATS 1287B, CI 940, CL 1957A, PD 114720, Mantuamycin	BIA-L1046
Leucanicidin		BIA-L1369
Leucinostatin A	Tryanocidin, CC 1014, M 13959, ML 1014, P 168, SF 1907VIII, U 53496	BIA-L1451
Leucomycin A1	Kitasamycin A1, Turimycin H5, Leucomycin V 4-isovalerate	BIA-L1538
Leucomycin A13	Kitasamycin A13	BIA-L1365
Leucomycin A4	Kitasamycin A4	BIA-L1364
Leucomycin A5	Kitasamycin A5, Turimycin H4	BIA-L1357
Leucomycin complex	Kitasamycin A1, Turimycin H5, Leucomycin V 4-isovalerate	BIA-L1551
Leupeptin	L-leucinamide, Acetyl-L-leucyl-L-leucyl-L-argininal, N-acetyl-L-leucyl-L-leucyl-L-argininal	BIA-L2465
Limonin	Di-δ-lactone limonoic acid, 7,16-Dioxo-7,16-dideoxylimondiol, Citrolimonin, Dictamnolactone, Evodin, Limonine, Obaculactone, Obakulactone	BIA-L1755
Lincomycin	Linocin, Lincolnensin, U 10149, Jiemycin	BIA-L1457
Lincomycin hydrochloride	Linocin, NSC 70731, U 10149a	BIA-L1458
Linearmycin A		BIA-L2363
α-Lipomycin		BIA-L1418
LL 15G256α	BK 223A, LL 15156α, LL 15G256α, NG 012	BIA-L2381
LL Z1640-2	C292, L 783278, 5Z-7-Oxozeaenol	BIA-L1160
LL Z1640-4	Zeaenol	BIA-L1161

Product Name	Synonyms	Code No.
Lobaric acid	Usnetic acid	BIA-L1671
Lovastatin	Mevinolin, Monacolin K, L 154803, MB 530B, MSD 803	BIA-L1264
Lumazine	2,4(3H,8H)-Pteridinedione, 2,4-Dihydroxypteridine, 2,4-Pteridinediol, NSC 225113, NSC 41801, Pteridine-2,4-dione	BIA-L2672
Lumichrome	7,8-Dimethylisoalloxazine, NSC 96911, Riboflavin lumichrome	BIA-L2671
Lupanine	(+)-2-Oxosparteine, (+)-Lupanine, Oxosparteine, D-(+)-Lupanine, D-Lupanine, Lupanin, d-Lupanine	BIA-L1951
Lupeol	Monogynol B, (+)-Lupeol, Clerodol, Fagarasterol, Fagarsterol, Lupenol, Lupeol, NSC 90487, β-Viscol	BIA-L1759
Luteoreticulin	Griseulin	BIA-L1129
Luzopeptin A	BBM-928A	BIA-L1139
Lydicamycin		BIA-L1047
D-Lysine lactam	D-(+)-α-Amino-ε-caprolactam, (3R)-3-Aminohexahydro-2H-azepin-2-one	BIA-L2219
L-Lysine lactam	L-(-)-α-Amino-ε-caprolactam, (3S)-3-Aminohexahydro-2H-azepin-2-one	BIA-L2218
Maduramicin	alpha-Maduramicin, Maduramycin, X 14868A, CL 273703, LL-C 23024-A,	BIA-M1308
Maduramicin ammonium	CL 259971, Maduramycin sodium	BIA-M1542
Malolactomycin C		BIA-M1979
Manumycin A	(-)-Manumycin A, NSC 622141, UCF 1C, Antibiotic TMC 1F	BIA-M1905
Marcfortine A	UK 111866	BIA-M1103
Massoilactone	Massoilactone, Massoya lactone	BIA-M2571
Meclocycline	7-Chloro-6-methylene-oxytetracycline, GS 2989, NCS 78502	BIA-M1464
Meclocycline sulfosalicylate		BIA-M1465
Meleagrin	6-O-Methyloxaline, Meleagrine	BIA-M1446
Melicopine	NSC 34758	BIA-M1953
Mellein	(-)-(R)-Mellein, (-)-Mellein, (3R)-8-Hydroxy-3-methyl-3,4-dihydro-1H-2-benzopyran-1-one, (3R)-Mellein, (R)-(-)-Mellein, (R)-3,4-Dihydro-8-hydroxy-3-methyl-1H-2-benzopyran-1-one, (R)-Mellein, Mellein, Ochracin	BIA-M2441
Mensacarcin		BIA-M1914
Mer-NF5003E	NF 5003E, L 671776	BIA-M1846
Mer-NF5003F	F 1839M, NF 5003F, Stachybotrydial, 6'β-Stachybotrydial, ATCC 20928A	BIA-M1848

Product Name	Synonyms	Code No.
Methacycline	6-Methyleneoxytetracycline, Metacycline, Rondomycin	BIA-M1467
Methacycline hydrochloride	6-Methyleneoxytetracycline hydrochloride, Metacycline hydrochloride, Londomycin	BIA-M1468
7-Methoxy-9-methylfuro[2,3-b]-quinoline-4,5,8(9H)-trione		BIA-M1955
5-Methoxycanthinone	5-Methoxycanthin-6-one, NSC 88929	BIA-M1940
9-Methoxyellipticine	9-Methoxyellipticin, NSC 69187	BIA-M1952
Methyl piliformate		BIA-M2270
Methyl-3-amino-2-pyrazinecarboxylate	Methyl 3-aminopyrazinecarboxylate, NSC 123649	BIA-M2574
N-Methylcanadium iodide		BIA-M1962
3-Methylorsellinic acid	2,4-dihydroxy-3,6-dimethylbenzoic acid3,6-dimethyl-beta-Resorcylic acid; beta-orcinolcarboxylic acid	BIA-M1661
6-Methylsalicylic acid	2-Hydroxy-6-methylbenzoic acid; 6-Hydroxy-o-toluic acid; 2,6-Cresotic acid	BIA-M1655
Methylspinazarin	Methylspinazaline	BIA-M1880
O-Methylsterigmatocystin		BIA-M1214
9-Methylstreptimidone	TS 885, NSC 248958	BIA-M1404
4-Methylthiocanthin-6-one	NSC 88928	BIA-M1959
O-Methylviridicatin	AIDS-089094, 3-Methoxy-4-phenyl-1H-quinolin-2-one	BIA-M1149
Mevastatin	Compactin, ML 236B, SIPI 8915	BIA-M1209
Micafungin		BIA-M1422
Micafungin sodium	Mycamine	BIA-M1550
Micrococcin P1		BIA-M1590
Milbemectin		BIA-M1553
Milbemycin A3	B 41A3, Milbemycin alpha1, Milbemectin, Milbemectin A3	BIA-M1051
Milbemycin A3 oxime	5-Oxomilbemycin A3 oxime	BIA-M1531
Milbemycin A4	B 41A4, Milbemycin alpha3, Milbemectin A4	BIA-M1052
Milbemycin A4 oxime	5-Oxomilbemycin A4 oxime	BIA-M1532
Milbemycin oxime		BIA-M1299
Minocycline	7-Dimethylamino-6-demethyl-6-deoxytetracycline, CL 59806, Minocyclin	BIA-M1471
Minocycline hydrochloride	Klinomycin, Minocycline chloride, Minomycin, NSC 141993	BIA-M1472
Mithramycin A	Aureolic acid, Mithracin, Plicamycin, Mitramycin, A 2371, LA 7017, NSC 23559, PA 144	BIA-M1268
Mitomycin C	Mitomycin, Mitomycin S, Mitiromycin E, Ametycine, Mitocin C, Mutamycin, NSC 26980	BIA-M1183

Product Name	Synonyms	Code No.
Moenomycin complex	Bambermycin, Flavomycin	BIA-M1297
Monactin	5-demethyl-5-ethylnonactin, AKD 1B	BIA-M1055
Monascin	Monascoflavin, Monascoflavine	BIA-M1973
Monascinol	Monascuspiloin	BIA-M2539
Monazomycin		BIA-M1400
Monensin A	Monensic acid, Lilly 67314, A 3223A.	BIA-M1303
Moniliformin	Semisquaric acid sodium salt	BIA-M1269
Monoacetylphloroglucinol	2',4',6'-trihydroxyacetophenone	BIA-M1378
Monocrotaline	(-)-Monocrotaline	BIA-M1801
Monomethylsulochrin	1,2-Secotrypacidin, Methylsulochrin, Methyl-Sulochrin	BIA-M1889
Moxidectin	Cydectin, CL 301,423	BIA-M1298
Multiflorenol	(3β)-D:C-Friedoolean-7-en-3-ol	BIA-M1761
Mutilin		BIA-M1333
Mycophenolic acid	Melbex, Lilly 68618, NSC 129185	BIA-M1207
Mycousnine	(-)-Mycousnine, (-)-Mycousunin	BIA-M2292
Myriocin	Thermozymocidin, ISP 1	BIA-M1219
Myxothiazol	(+)-Myxothiazol A, Myxothiazol A, Myxothiazole A	BIA-M2449
N,N'-bis(2,3-Dihydroxybenzoyl)-O-L-seryl-L-serine		BIA-D2284
Nanangenine A		BIA-N2403
Nanangenine B		BIA-N2402
Nanangenine C		BIA-N2401
Nanangenine D		BIA-N2531
Nanangenine F		BIA-N1969
Nanangenine G		BIA-N2442
Nanangenine H		BIA-N2530
Narasin	4-Methylsalinomycin, A28086A, C7819A	BIA-N1363
Narasin sodium	4-Methylsalinomycin sodium	BIA-N1541
Narcotine		BIA-N1938
Nargenicin	Nargenicin A1, CP47444, U39760	BIA-N1325
Nebularine	Desaminoadenosine, NSC 65423, Nebularine, Purine-9-β-D-ribofuranoside, Purinosine, Ribosylpurine	BIA-N2581
Nemadectin	S541A, LL-F28249 alpha	BIA-N1056
Neoantimycin		BIA-N1057
Neoaureothin	Spectabilin	BIA-N1058
Neohydroxyaspergillic acid		BIA-N1641

Product Name	Synonyms	Code No.
Neosartoricin		BIA-N2532
Neosartoricin B		BIA-N2533
Neosolaniol	NSC 197212, Neozolaniol, Solaniol, Solaniol	BIA-N1931
Neoxaline	Neooxaline	BIA-N2447
Nidulin	Methylustin	BIA-N1157
Nigericin	Polyetherin A, Azalomycin M, Helixin C, K 178, X 464	BIA-N1228
Nigericin sodium	Polyetherin A, Azalomycin M, Helixin C, K 178, X 464, Pandavir	BIA-N1220
Nikkomycin Z	Neopolyoxin C, 5-[[(2S,3S,4S)-2-Amino-4-hydroxy-4-(5-hydroxy-2-pyridinyl)-3-methyl-1-oxobutyl]amino]-1,5-dideoxy-1-(3,4-dihydro-2,4-dioxo-1(2H)-pyrimidinyl)-β-D-allofuranuronic acid	BIA-N2466
3-Nitropropionic acid	Bovinocidin; Hiptagenic acid; 3-Nitropropanoic acid	BIA-N1694
Nivalenol	NSC 269143	BIA-N1920
Nodusmicin	U 59761	BIA-N1326
Nogalamycin	U 15167, Antibiotic U 15167	BIA-N1575
Nonactin	Werramycin, FH 3582A, NSC 52141, AKD 1A, KD 1A	BIA-N1270
Noracronycine	6-Noracronine, 6-Noracronycine, NSC 103005, Noracronine, Noracronycin, O-Demethylacronycine	BIA-N1949
Noradrenaline	(-)-Arterenol, (-)-Noradrenaline, (-)-Norepinephrine, (R)-(-)-Norepinephrine, (R)-Noradrenaline, (R)-Norepinephrine	BIA-N2601
Norfunalenone	Desmethylfunalenone	BIA-N2378
Nornidulin	Ustin	BIA-N1159
Norstictic acid		BIA-N1740
Nosiheptide	Nosiheptine, Multhiomycin, Primofax, RP 9671	BIA-N1574
Nourseothricin sulfate		BIA-N2568
Novobiocic acid		BIA-N1881
Novobiocin	Albamycin, Vulcamycin, PA 93, WS 6629, Griseoflavin, S 800.	BIA-N1306
Nybomycin	NSC 613948	BIA-N1414
Nystatin A1	Polyfungin A1	BIA-N1416
Oasomycin B	Desertomycin B	BIA-O2299
Ochratoxin A		BIA-O1195
Ochratoxin B		BIA-O1196
Ochratoxin C		BIA-O1589
Octadecanoyl-L-homoserine lactone	C18-HSl, N-Octadecanoyl-L-homoserine lactone	BIA-O1501

Product Name	Synonyms	Code No.
Octanoyl-L-homoserine lactone	C8-HSL, OHL, N-Octanoyl-L-homoserine lactone	BIA-O1496
Octopinic acid	Octopinic acid, (+)-	BIA-O2479
Oleandomycin	Amimycin, Matromycin, PA 105	BIA-O1304
N-Oleoylglycine	N-Oleoylglycine, N-[(9Z)-1-Oxo-9-octadecen-1-yl]glycine	BIA-O2291
Oligomycin A		BIA-O1059
Oligomycin B		BIA-O1060
Oligomycin C	12-Deoxyoligomycin A	BIA-O1061
Oligomycin D	Rutamycin, 26-demethyloligomycin A, A 272, RR 32705, Rutamycin A	BIA-O1438
Oligomycin E	26-hydroxy-28-oxooligomycin A	BIA-O1439
Onychocin B		BIA-O2365
Oosporein	NSC 88466	BIA-O2303
Ophiobolin A	Cochliobolin A, Ophiobolin, Ophiobalin	BIA-O1063
Ophiobolin B	Cochliobolin B, Zizanin B, Ophiobolsin A	BIA-O1064
Ophiobolin C	Zizanin A	BIA-O1199
Orfamide A		BIA-O1430
Orfamide B		BIA-O1431
D-Ornithine lactam	(3R)-3-Amino-2-piperidinone	BIA-O2217
L-Ornithine lactam	(3S)-3-Amino-2-piperidinone	BIA-O2216
Orsellinic acid	2,4-dihydrox-6-methylbenzoic acid; 6-methyl-beta-Resorcylic acid; Orcinolcarboxylic acid; Orsellic acid+O47	BIA-O1657
Orsellinic acid dimethylether	2,4-Dimethoxy-6-methylbenzoic acid; 4,6-dimethoxy-o-toluic acid	BIA-O1659
Ostreogrycin A	Mikamycin A, Pristinamycin IIA, Stephylomycin M1, Streptogramin A, Syncothrecin A, Synergistin A1, Virginiamycin M1, Vernamycin A, 14752-2, E129A, PA 114A, 1745Z3A, 547C, Factor M	BIA-O1131
spiro-Oxanthromicin A		BIA-O2289
(+)Oxanthromicin		BIA-O1627
hemi-Oxanthromicin		BIA-O1986
Oxindole	2-Indolinone, 2-Hydroxyindole	BIA-O1735
7-Oxostaurosporine	7-Oxostaurosporine, BMY 41950, RK 1409	BIA-O1137
(5E)-7-Oxozeaenol	f 152 B1, iso-LL Z1640-2	BIA-O1897
Oxychloroaphine	Oxychloraphin, Phenazine-1-carboxyamide, Xanthoraphine	BIA-O1527
Oxytetracycline	Terramycin	BIA-O1336

Product Name	Synonyms	Code No.
Oxytetracycline hydrochloride	5-Hydroxytetracycline hydrochlride, Terramycin hydrochloride, Oxytetrin, Tetran hydrochloride	BIA-O1507
Pactamycin	NSC 52947	BIA-P2322
Padanamide A	Actinoramide A	BIA-P1639
Palitantin		BIA-P1701
Palmarumycin C3		BIA-P1916
Paraherquamide A	VM 29919	BIA-P1065
Paraherquamide E	VM 54159, 14-Deoxyparaherquamide A	BIA-P1118
Parvodicin complex	A 40926 complex	BIA-P1372
Paxilline		BIA-P1271
PC-766B		BIA-P1554
Penicinoline		BIA-P1806
Penicolinate A		BIA-P1629
Penicolinate B	Penicolinate A monomethyl ester, Werridine C	BIA-P2308
Penigequinolone A		BIA-P1066
Penipurdin A		BIA-P1967
Penitrem A	Tremortin A	BIA-P1272
Pentalenic acid		BIA-P2453
Pentostatin	2'-Deoxycoformycin, Covidaribine, ADAI, CI 825, d-Cof, NSC 218321, PD-ADI, YK 176	BIA-P1273
Pepstatin A	Ahpatinin C, NSC 272671, Pepsin inhibitor S 735A Pepstatin, Procidin S 735A	BIA-P2467
Pestalotin	6-Hydroxy-3-methoxy-2-decen-5-olide, LL-P880 alpha	BIA-P1067
Petromurin C		BIA-P1648
PF1163A		BIA-P1703
PF1163B		BIA-P1704
Phanerosporic acid		BIA-P1691
L-Phe-L-Pro	L-Phenylalanyl-L-proline	BIA-P2369
L-Phe-L-Val	L-Phenylalanyl-L-valine, Phenylalanylvaline	BIA-P2370
Phenelfamycin E	LL-E 19020, Ganefromycin-α	BIA-P1289
Phenylpyropene A		BIA-P1815
Phloroglucinol	1,3,5-trihydroxybenzene	BIA-P1379
Phomopsin A		BIA-P1193
Phomopsinamine	Phomopsinamine A	BIA-P2445
Piericidin A	Shaoguanmycin B, MT 1882-I, SN 198E, IT 143D, Piericidin A1	BIA-P1069
Pikromycin	Albomycetin, Amaromycin, Antibiotic B 62169A	BIA-P1915
Piliformic acid	(2E)-2-Hexylidene-3-methylbutanedioic acid	BIA-P2269

Product Name	Synonyms	Code No.
Pimaricin	Natamycin, A 5283, Delvolan, Delvocid, Myprozine, Natacyn, Natafucin, Pimafucin, Pimafugin, A5263, CL 12625, E235	BIA-P1210
Pimecrolimus		BIA-P1385
Pimprinine	5-(3-Indolyl)-2-methyloxazole, WS 30581C, APHE 3	BIA-P1070
Pipacycline	Mepicycline	BIA-P1473
Piperafizine A	3,6-Dibenzylidene-1-methyl-2,5-dioxopiperazine	BIA-P1156
Pirlimycin		BIA-P1459
Pirlimycin hydrochloride	U 57930E	BIA-P1504
Pladienolide B		BIA-P1411
Platencin		BIA-P1178
Platensimycin		BIA-P1177
Pleuromutilin	Drosophilin B, A 40104C	BIA-P1204
Plumbagin	2-Methyljuglone, NSC 236613, NSC 688284, Plumbagine, Plumbagone	BIA-P2586
Pluviatolide	(-)-Pluviatolide	BIA-P1763
Pneumocandin B0		BIA-P1274
Polygodial	(-)-Polygodial, (-)-Tadeonal, Drim-7-ene-11,12-dial, Poligodial, Tadeonal	BIA-P1770
Polygodial pyridazine		BIA-P1773
Polymyxin E complex	Colistin, Colimycin M, Belcomycin, Colymycin, Torazin	BIA-P1319
Porantherine		BIA-P1956
Pravastatin sodium	Mevalotin, CS 514, SQ 3100	BIA-P1275
Preterramide C	Methyl-3,4,5-trimethoxy-2-(2-(nicotinamido)benzamido)benzoate	BIA-P2458
Probetaenone I	(-)-Probetaenone I	BIA-P2561
Prodigiosin		BIA-P1194
Protoporphyrin, disodium salt	Depocolin S, Disodium protoporphyrin, Prolmon	BIA-P2300
Pseudoerythromycin A enol ether		BIA-P1349
Pseudomonic acid	Mupirocin, Bactroban, Eismycin, BRL 4910A, Y 11633	BIA-P1206
Pseurotin A		BIA-P1104
Psoromic acid	Parellic acid; Sulcatic acid; Sqamaric acid	BIA-P1675
Psychotridine		BIA-P1960
Pterine-6-carboxylic acid	2-Amino-4-hydroxypterin-6-carboxylic acid, 2-Amino-6-carboxy-4-hydroxypteridine, 6-Carboxypterin, NSC 96893, Pterin-6-carboxylic acid	BIA-P2525
Pteroic acid	NSC 14972, Pyrofolic acid	BIA-P2526

Product Name	Synonyms	Code No.
Puromycin	Achromycin, Stillomycin, Stylomycin, CL 13900, 3123L, P638, Bacterenomycin	BIA-P1230
Puromycin aminonucleoside	3'-Dimethylamino-3'-deoxyadenosine	BIA-P1222
Puromycin dihydrochloride	Stylomycin dihydrochloride, CL 13900 dihydrochloride, CL16536, NSC 3055, P638 dihydrochloride.	BIA-P1221
Pyoluteorin		BIA-P1393
Pyrazine carboxylic acid	Pyrazinoic acid, 1,4-Diazinecarboxylic acid, 2-Carboxypyrazine, 2-Pyrazinoic acid, NSC 13146, NSC 27192, Pyrazinic acid	BIA-P2421
Pyrenophorin	(-)-Pyrenophorin, (R,R)-(-)-Pyrenophorin	BIA-P2456
Pyrenophorol	(-)-Pyrenophorol, Helmidiol	BIA-P1407
Pyridomycin	U24544, Antibiotic U24544, Erizomycin	BIA-P1556
Pyripyropene A	(+)-Pyripyropene A, FO 1289A	BIA-P1807
D-Pyroaspartic acid		BIA-P2223
L-Pyroaspartic acid		BIA-P2222
Pyrocoll		BIA-P1588
D-Pyroglutamic acid	5-Oxo-D-proline, (2R)-5-Oxopyrrolidine-2-carboxylic acid	BIA-P2215
L-Pyroglutamic acid	5-Oxo-L-proline, NSC 143034, (2S)-5-Oxopyrrolidine-2-carboxylic acid	BIA-P2214
D-Pyrohomoglutamic acid	(2R)-6-Oxo-2-piperidinecarboxylic acid	BIA-P2221
L-Pyrohomoglutamic acid	L-Pyro-α-aminoadipic acid, (2S)-6-Oxopiperidine-2-carboxylic acid	BIA-P2220
Pyrrole-2-carboxylic acid	Mialine, Minaline, NCS 48130	BIA-P1572
Quadrone	(-)-Quadrone	BIA-Q1428
Questiomycin A	2-Amino-3H-phenoxazin-3-one, 2-Aminophenoxazone, AV Toxin C, NSC 94945	BIA-Q1525
Quinaldopeptin	BMY 28662, BU 3845T	BIA-Q1072
D-Quinic acid	(-)-Quinic acid, D-Quinic acid, Quinic acid	BIA-Q2408
Quinolactacin A1		BIA-Q1073
Quinomycin A	Echinomycin, Actinoleukin, 1491, 59266, X 948, X 53III	BIA-Q1102
Quinupristin mesylate		BIA-Q1354
Quinupristin-Dalfopristin mesylate complex	Synercid complex, Dalfopristin-Quinupristin complex	BIA-Q1388
Radicicol	Monorden	BIA-R1148
Radicinol		BIA-R1896
Ramoplanin complex		BIA-R1375
Rapamycin	Sirolimus, AY 22989, SIIA 9268A	BIA-R1183
Rebeccamycin		BIA-R1075
Remisporine B		BIA-R1972

Product Name	Synonyms	Code No.
Reserpiline	(-)-Reserpiline, Elliptamine, Reserpilin	BIA-R1946
Resistoflavine	A 3733Y, resistoflavin	BIA-R1192
Resistomycin	Croceomycin, Geliomycin, Heliomycin, Itamycin, 11-98, A 3733A, X 340	BIA-R1076
Retapamulin	SB 275833	BIA-R1491
Reticulol	6,8-Dihydroxy-7-methoxy-3-methylisocoumarin	BIA-R1077
Reveromycin A		BIA-R1078
Reveromycin B		BIA-R1079
Reveromycin C		BIA-R1080
Reveromycin D		BIA-R1081
ε-Rhodomycinone	ε-Rhodomycinone, NSC 196524	BIA-R2309
Ridaforolimus	AP 23573, MK 8669, 42-Dimethylphosphinate-rapamycin	BIA-R1450
Ristocetin A sulfate	Ristocetin, Ristomycin III, Spontin, Riston	BIA-R1113
RK-682	TAN 1364B, CI 010	BIA-R1082
Roccellic acid	(+)-Roccellic acid, NSC 249985	BIA-R1904
Rolitetracycline	Abricycline, Pyrrolidinylmethyltetracycline, SQ 15659, Transcycline, Velacycline	BIA-R1460
Roquefortine C	Roquefortine	BIA-R1083
Roquefortine E		BIA-R1105
Roseoflavin	8-Dimethylaminoriboflavin, Roseoflavine	BIA-R1535
Roxithromycin	Erythromycin 9-(-O-[2-methoxyethoxy]methyloxime)	BIA-R1315
Rubiginone D2		BIA-R1906
β-Rubromycin	β-Rubromycin	BIA-R1910
(-)-Rugulosin	Radicalisin	BIA-R1452
(+)-Rugulosin	Radicalisin	BIA-R1201
Rugulotrosin A		BIA-R1453
Saccharocarcin A		BIA-S1134
Saccharocarcin B		BIA-S1135
Salazinic acid	Salacinic acid, NSC87059, Parmatic acid, Saxatilic acid, Salalinic acid	BIA-S1741
Salinomycin	Eustin, AHR 3096, K 364, 61477	BIA-S1307
Salinomycin sodium		BIA-S1540
Sancycline hydrochloride	6-Demethyl-6-deoxytetracycline hydrochloride, NSC 51812	BIA-S1534
Sandramycin		BIA-S1211
Sartorypyrone A		BIA-S1636
Sartorypyrone B		BIA-S1803
Sartorypyrone D	20-O-Deacetylsartorypyrone A	BIA-S1984

Product Name	Synonyms	Code No.
Sch 38519		BIA-S1292
Sch 725674		BIA-S1293
Sclerotigenin		BIA-S1678
Securinine	Securinan-11-one, (-)-Securinine, NSC 107413, Securinin, l-Securinine	BIA-S1947
Selamectin		BIA-S1530
Seselin	Amyrolin, Seseline	BIA-S1776
Setomimycin		BIA-S1611
Setosusin		BIA-S1084
Shikimic acid	(-)-Shikimic acid, L-Shikimic acid, NSC 59257, Shikimic acid	BIA-S2407
Siccanin	CS 280, SI 23548	BIA-S1421
Simvastatin	MK-733	BIA-S1276
Simvastatin acid		BIA-S2271
Sinapic acid	3,5-Dimethoxy-4-hydroxycinnamic acid; 4-Hydroxy-3,5-dimethoxycinnamic acid; NSC 59261; Sinapinic acid; Synapitic acid	BIA-S1730
Sinefungin	A 9145, RP 32232	BIA-S1376
Siomycin A	Mutabilycin, Sporangiomycin, 6741-21, Mutabillicin	BIA-S1136
Skyrin	Endothianin; Rhodophyscin; Skirin	BIA-S1662
Sorokinianin	(+)-Sorokinianin	BIA-S2565
Sparsomycin	(+)-Sparsomycin, Sparsogenin B79B, U 19183, NSC 59729	BIA-S1798
Spiculisporic acid	(-)-Spiculisporic acid, NSC 244387	BIA-S2537
Spinosyn A	Lepicidin A, A 83543A, LY 232105	BIA-S1337
Spinosyn A 17-pseudoaglycone	A 83543A pseudoglycone	BIA-S1593
Spinosyn A aglycone		BIA-S1595
Spinosyn D	Lepicidin D, A 83543D	BIA-S1338
Spinosyn D 17-pseudoaglycone	A 83543D pseudoaglycone	BIA-S1594
Spinosyn D aglycone		BIA-S1596
3'-Ethoxy-5,6-dihydrospinosyn J 17-pseudoaglycone		BIA-E1597
3'-Ethoxy-5,6-dihydrospinosyn J		BIA-E1583
3'-Ethoxyspinosyn L 17-pseudoaglycone		BIA-E1598
3'-Ethoxyspinosyn L		BIA-E1586
Spiramycin I	Foromacidin A	BIA-S1317

Product Name	Synonyms	Code No.
Spirohexenolide A		BIA-S1698
Spirolaxine		BIA-S1692
Sporidesmolide complex		BIA-S1602
Sporidesmolide I		BIA-S1603
Sporidesmolide II		BIA-S1604
Sporidesmolide III		BIA-S1605
Sporidesmolide V		BIA-S1622
Stachybotrylactam	2-deoxy F1839A	BIA-S1085
Stachybotrysin B		BIA-S1796
Stauprimide	N-Benzoyl-7-oxostaurosporine	BIA-S1226
Staurosporine	AM 2282, M 193	BIA-S1086
Steffimycin B	U 40615	BIA-S1087
Stephacidin B	(-)-Stephacidin B	BIA-S1966
Sterigmatocystin		BIA-S1213
Stictic acid	NSC 87511; Scopularic acid; Pseudopsoromic acid; Stereocaulonic acid; Stictaic acid	BIA-S1673
Streptimidone	NSC 66645, Protomycin, Streptimidon	BIA-S1853
Streptomycin	Ag Streptomycin, Agri-Strep, Agrimycin 17, Agrimycin sulfate, Ambistryn, Ambistryn S	BIA-S2346
Streptonigrin	Bruneomycin, Nigrin, Rufocromomycin, Valacidin, RP 5278	BIA-S1107
Streptozotocin	Zanosar, NSC85998, U9889, 1006-60	BIA-S1186
Strychnospermine	Strychnospermin, 1-acetyl-17,19-epoxy-11-methoxycuran	BIA-S1752
Sulbactam sodium	Penicillanic acid 1,1-dioxide sodium	BIA-S1565
Sulochrin		BIA-S1089
Sultriecin	BU 3285T	BIA-S1090
Surfactin		BIA-S2473
Sydowinin B	MS 347b	BIA-S1976
Syringic acid	Cedar acid, Gallic acid 3,5-dimethyl ether, NSC 2129	BIA-S2355
T2 toxin	Fusariotoxin T 2, Insariotoxin, Mycotoxin T 2, NSC 138780, T 2, T 2 Toxin, T 2 mycotoxin, T-2 Lienomycin, Toxin T 2	BIA-T1933
T2 toxin Tetraol	T-2 Tetraol, T-2 tetrol, Toxin T 2 tetraol, Toxin T 4	BIA-T1932
T2 toxin Triol	Deacetyl HT 2 toxin, T 2 triol, Toxin T 2 triol, Toxin T 3	BIA-T1934
Tacrolimus	Fujimycin, FK506, FR900506, Tskubaenolide	BIA-T1184
Talaromycesone A		BIA-T2380

Product Name	Synonyms	Code No.
TAN 1364B	CI 010, 3-hexadecanoyl-5-hydroxymethyltetronic acid.	BIA-T1544
TAN 420C	Dihydroherbimycin C	BIA-T1039
TAN 420E	Dihydroherbimycin A, NK 86-0084	BIA-T1037
Taurine	NSC 32428, 2-Aminoethanesulfonic acid	BIA-T2204
Teicoplanin A2-2		BIA-T1509
Teicoplanin A2-3		BIA-T1510
Teicoplanin A2-4		BIA-T1511
Teicoplanin A2-5		BIA-T1512
Teicoplanin A3-1	L 17054	BIA-T1513
Teicoplanin complex	Teichomycin, Tecoplanin, Targocid, Teicomid, 8327A, DL 507IT, L 12507, MDL 507, MW 1900	BIA-T1187
Teleocidin A1	Lyngbyatoxin, Lyngbyatoxin A, Teleocidin A 1	BIA-T1429
Telithromycin		BIA-T1316
Telomycin	A 128-HYP, A 128-OP	BIA-T1179
Temsirolimus		BIA-T1386
Tenellin		BIA-T1566
Tenuazonic acid	Vivotoxin	BIA-T1277
Ternatin		BIA-T1397
Terpendole I	TerI	BIA-T1828
Terphenyllin		BIA-T1200
Terrecyclic Acid	Terrecyclic acid A	BIA-T1560
Terreic acid	(-)-Terreic acid	BIA-T1695
Terrein	(+) Terrein, NSC 291308	BIA-T1408
Terrelulamide A	Penilumamide E	BIA-T1827
Territrem A		BIA-T1822
Territrem B		BIA-T1824
Tetracycline	Achromycin, Ambramycin	BIA-T1334
Tetracycline hydrochloride	Achromycin, (-)-Tetracycline hydrochloride, Economycin, Neocycline B, Hostacyclin	BIA-T1505
Tetradecanoyl-L-homoserine lactone	C14-HSL, tDHL, N-Tetradecanoyl-L-homoserine lactone	BIA-T1499
Tetrahydrolipstatin	Orlipastat, Orlistat	BIA-T1320
Tetrahydroxyquinone	HPEK-1, Kelox, NSC 112931, THQ, Terasin	BIA-T2306
Tetranactin		BIA-T1287
Tetromycin A		BIA-T1180
Tetromycin B		BIA-T1181
Thaxtomin A	MBI 005, Thaxtomine A	BIA-T1911
Thiamphenicol	Thiocymetin, Thiophenicol, Win 5062-2, NSC 522822	BIA-T1486

Product Name	Synonyms	Code No.
Thielavin A		BIA-T1091
Thielavin B		BIA-T1092
Thiochrome	NSC 56339	BIA-T2477
Thiocillin I	44-O-Demethylthiocillin II	BIA-T1529
Thiolutin	N-acetylpyrrothine, Farcinicine, Acetopyrrothine	BIA-T1138
Thiostrepton	Bryamycin, Thiactin, Alaninamide, X 146, A 8506, 6761-31	BIA-T1158
Tiamulin		BIA-T1321
Tiamulin hydrogen fumarate		BIA-T1322
Tigecycline	Glycylcycline, GAR 936, 9-t-Butylglycylamidominocycline	BIA-T1371
Tildipirosin		BIA-T1569
Tilmicosin	20-Deoxy-20-(3,5-dimethylpiperidin-1-yl)-desmycosin, EL-870	BIA-T1323
Tilmicosin phosphate	20-Deoxy-20-(3,5-dimethylpiperidin-1-yl)-desmycosin phosphate	BIA-T1324
Toxoflavin	1-Methylreumycin, PKF118-310, Xanthrothricin	BIA-T1522
Toyocamycin	Cyanotubercidin, Unamycin B, Vengicide, E 212, Antibiotic 1037, E 212, Anhygroscopin B, Naritheracin	BIA-T1310
TPU-0037A	30-Demethyllydicamycin	BIA-T1048
TPU-0037C	8-Dehydroxy-30-demethyllydicamycin	BIA-T1049
Triacetylphloroglucinol		BIA-T1390
Trichostatin A	A 300I	BIA-T1108
Trichostatin C	145-A	BIA-T1093
5,7,8-Trimethoxydictamnine	Acronycidine, 4,5,7,8-Tetramethoxyfuro[2,3-b]quinoline, NSC 30619	BIA-T1950
Trinactin	AKD-1D, S 3466B	BIA-T1094
Tropodithietic acid		BIA-T1899
Tropolone	2-Hydroxytropone, NSC 89303, Purpurocatechol, α-Tropolone	BIA-T2597
Trypacidin	4-Methoxy-6-methylcoumaran-3-one-2-*spiro*-1'-(2'-carboxymethyl-6'-dimethoxycyclohexa-2',5'-dien-4'-one)	BIA-T2534
Tryptoquivaline D		BIA-T2452
TS 155-2	TS 155-2	BIA-T1291
Tubercidin	7-Deazaadenosine, XK 101-1, NSC 56408, Sparsomycin A, U 10071	BIA-T1516
Tubermycin B	Phenazine-1-carboxylic acid, X-Pigment, Shenqinmycin	BIA-T1524
Tulathromycin	Tulathromycin A	BIA-T1370
Tunicamycin complex		BIA-T1095

Product Name	Synonyms	Code No.
Turmerone	(+)-(S)-ar-turmerone, (+)-Turmerone, (+)-ar-Turmerone, (6S)-2-Methyl-6-(4-methylphenyl)hept-2-en-4-one	BIA-T1935
Tylosin	Dehydrorelomycin, Tylosin A	BIA-T1549
Tylosin tartrate	Pharmasin, Tylan Injectable, Tylan Soluble	BIA-T2347
Tyrocidine complex		BIA-T1609
Tyrothricin	Bactralycin, Dermotricine	BIA-T1610
UCN-01	7-Hydroxystaurosporine	BIA-U1096
UCN-02		BIA-U1097
UK-1		BIA-U1290
Umirolimus	Biolimus, Biolimus A9, TRM 986	BIA-U1383
Unguinol	Yasimin; tris-dechloronidulin	BIA-U1668
Unguisin A		BIA-U1682
Unguisin B		BIA-U1683
Urocanic acid	Imidazole-4-acrylic acid; 4-Imidazolylacrylic acid; 5-Imidazoleacrylic acid; NSC 66357; Urocaninic acid	BIA-U1734
Ursolic acid	(+)-Ursolic acid, Bungeolic acid, Malol, Merotaine, NSC 167406, NSC 4060, Neoage UR, Prunol, Ursolisome, Urson, β-Ursolic acid	BIA-U1762
USF 2550A	Methyltriacetic lactone, USF 2550A, 4-Hydroxy-3,6-dimethyl-2-pyrone,	BIA-U2573
Usnic acid	Usninic acid, Carbonusninic acid, Usno	BIA-U1380
Validamycin A	Antibiotic T 7545A	BIA-V1561
Valinomycin		BIA-V1114
L-Val-L-Ser	L-Valyl-L-serine, N-L-Valyl-L-serine, NSC 339921, Valylserine	BIA-V2367
L-Val-L-Tyr	L-Valyl-L-tyrosine, N-L-Valyl-L-tyrosine, Valyltyrosine	BIA-V2368
Valnemulin		BIA-V1492
Valnemulin hydrochloride		BIA-V1537
Vancomycin hydrochloride	Balcoran, Diatracin, Fibrantin, Hanomycin, Ledervan, Lyphocin, Vancoled, Vancocin, Vancocine	BIA-V1190
Varioxepine A		BIA-V2361
Venturicidin A	Aabomycin A1	BIA-V1098
Venturicidin B	Aabomycin A2	BIA-V1099
Verrucofortine	Fructigenine B, Verrucosine, Verrucozine	BIA-V1175
Verruculogen		BIA-V1191
Violacein	Anorosin	BIA-V1327

Product Name	Synonyms	Code No.
Virginiamycin B	Ostreogrycin B, Pristinamycin IA, Streptogramin B, Syncothrecin B1, Synergistin B, Vernamycin Balpha, Virginiamycin 1A, NSC 125176, 14725-1, PA 114B, RP 12535	BIA-V1132
Virginiamycin complex	Cebin V, Eskalin V, Eskamicin, Stafac, Stephylomycin, Mikamycin, Ostreogrycin, Patricin, Pristinamycin, Streptogramin, Vernamycin.	BIA-V1188
Virginiamycin S1	Staphylomycin S, PA 114B2, Antibiotic 899, A1745Z3B, Factor S	BIA-V1152
Viridicatin	2,3-dihydroxy-4-phenylquinoline	BIA-V1139
Viridicatol		BIA-V1681
Viridicatumtoxin	NSC 159628	BIA-V1447
Voacamine	MMH 18, Malarex, NSC 82591, Voacanginine	BIA-V1751
Voacangine	(-)-Voacangine, 10-Methoxycoronaridine, Carbomethoxyibogaine	BIA-V1750
Vobtusine	Vobtusin, NSC 180540	BIA-V1749
Vulpinic acid	Vulpic acid; Methylpulvinic acid	BIA-V1677
WEB 2086	Apafant, WEB 2086BS, Web 2086	BIA-W1937
WF 3681	(±)-WF 3681	BIA-W2451
WIN 66306	Cyclo[glycyl-L-tryptophyl-L-prolylglycyl-L-valylglycyl-(βR)-β-hydroxy-3-(3-methyl-2-butenyl)-L-tyrosyl]	BIA-W2527
Wortmannin	KY 12420	BIA-W1224
Xanthopterin	2-Aminopteridine-4,6-diol, 6-Hydroxy-2-amino-4-hydroxypteridine, NSC 41836, NSC 91557	BIA-X2595
Xanthyletin	2,2-Dimethylchromenocoumarin	BIA-X1769
Zaragozic acid A	Squalestatin A, Squalestatin S1, L 694599	BIA-Z1424
α-Zearalanol	Ralgro, Zearanol, Zeranol, alpha-Zearalanol, alpha-Zeranol	BIA-Z1405
β-Zearalanol	Taleranol, beta-Zearanol, beta-Zeranol	BIA-Z1410
Zearalanone	(S)-Zearalanone, P 1502, Zanone	BIA-Z1440
α-Zearalenol	α-Zearalenol	BIA-Z1141
β-Zearalenol	(-)-beta-Zearalenol, beta-*trans*-Zearalenol	BIA-Z1403
Zearalenone	Mycotoxin F2, Toxin F2	BIA-Z1142
Zotarolimus		BIA-Z1387

bioaustralis
fine chemicals

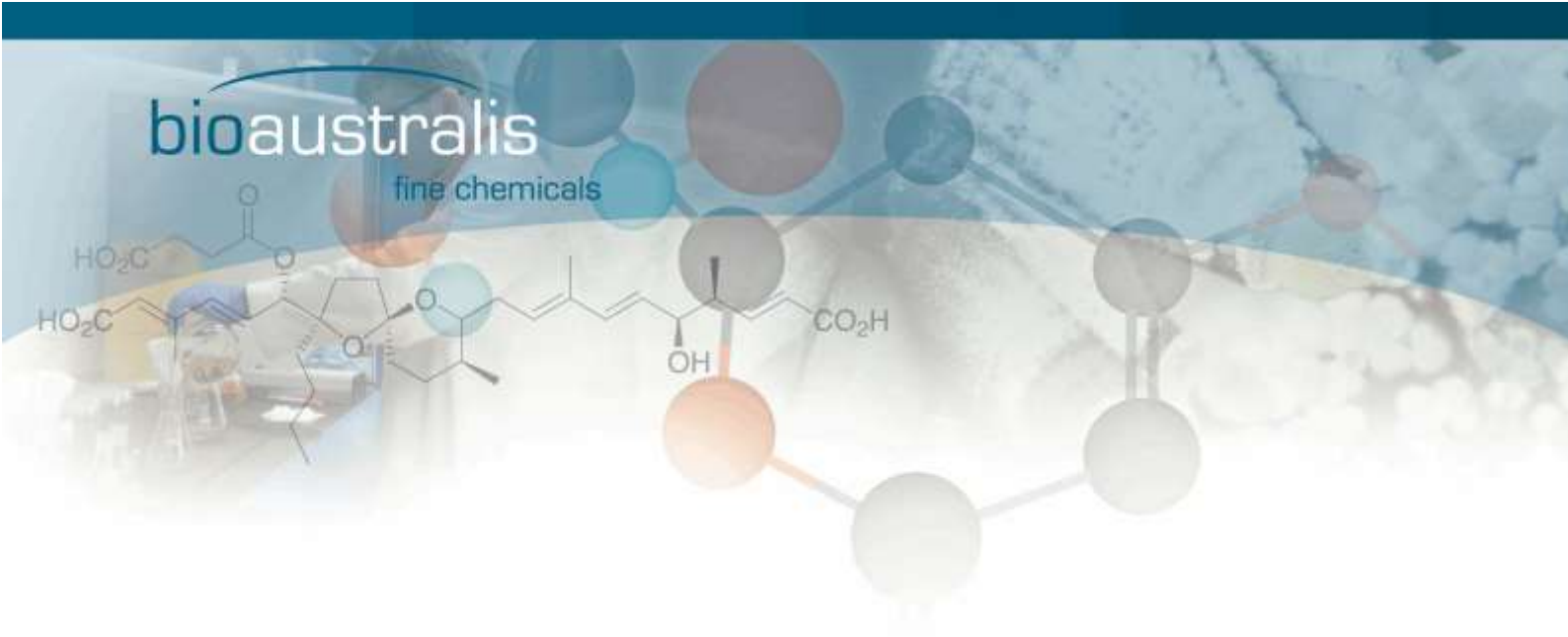

Price Lists

June 2022

Building C, 28-54 Percival Road, Smithfield NSW 2164, AUSTRALIA
Tel: 61 2 9757 4246 Fax: 61 2 9757 2586 Web: www.bioaustralis.com Email: info@bioaustralis.com

bioaustralis
fine chemicals

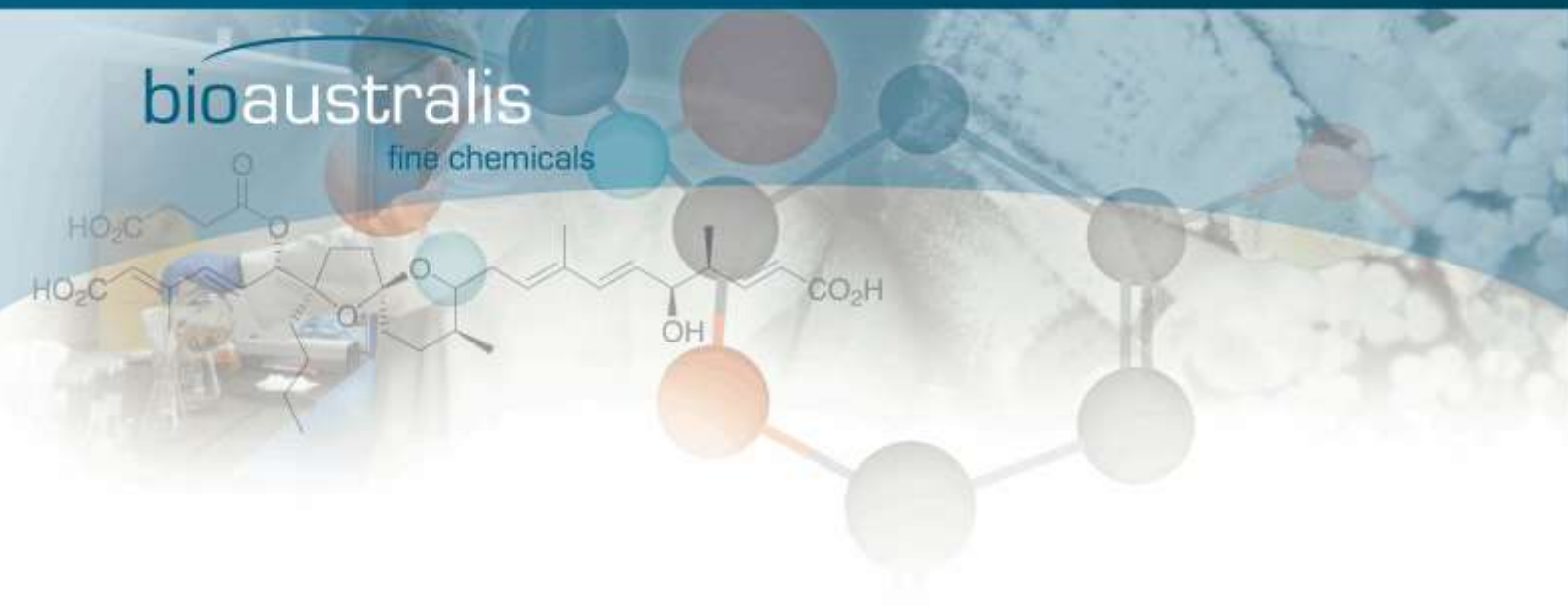

Products Price List

June 2022

Building C, 28-54 Percival Road, Smithfield NSW 2164, AUSTRALIA
Tel: 61 2 9757 4246 Fax: 61 2 9757 2586 Web: www.bioaustralis.com Email: info@bioaustralis.com

Code No.	Product Name	Pack Size - 1		Pack Size - 2	
		mg	Price	mg	Price
BIA-A1902	A 26771B	1	$ 221.00	5	$ 774.00
BIA-A1612	A 39183A	1	$ 276.00	5	$ 966.00
BIA-A1570	A 54556A	1	$ 276.00	5	$ 966.00
BIA-A1571	A 54556B	0.5	$ 276.00	2.5	$ 966.00
BIA-A1417	A 83016F	0.5	$ 243.00	2.5	$ 851.00
BIA-A2589	Acadesine	5	$ 158.00	25	$ 553.00
BIA-A1231	Acarbose	25	$ 96.00	100	$ 336.00
BIA-A1909	Acetomycin	0.5	$ 189.00	2.5	$ 662.00
BIA-A1779	Acetoxypolygodial	1	$ 210.00	5	$ 735.00
BIA-A1921	15-Acetoxyscirpenol	0.1	$ 189.00	0.5	$ 662.00
BIA-A2372	*trans*-1-Acetyl-4-hydroxy-L-proline	5	$ 48.00	25	$ 168.00
BIA-A1687	Acetylaszonalenin	0.5	$ 199.00	2.5	$ 697.00
BIA-A2542	19-O-Acetylchaetoglobosin A	1	$ 189.00	5	$ 662.00
BIA-A2357	1-Acetylchloramphenicol	0.25	$ 158.00	1	$ 553.00
BIA-A2350	4'-Acetylchrysomycin A	1	$ 221.00	5	$ 774.00
BIA-A2349	4'-Acetylchrysomycin B	0.5	$ 189.00	2.5	$ 662.00
BIA-A2351	4'-Acetylchrysomycin C	0.1	$ 158.00	0.5	$ 553.00
BIA-A1922	15-Acetyldeoxynivalenol	0.1	$ 189.00	0.5	$ 662.00
BIA-A1925	3-Acetyldeoxynivalenol	0.1	$ 189.00	0.5	$ 662.00
BIA-A1737	N-Acetylhistamine	5	$ 56.00	25	$ 196.00
BIA-A1493	Acetyl-L-homoserine lactone	5	$ 62.00	25	$ 217.00
BIA-A2670	N-Acetyl-L-tyrosinamide	5	$ 48.00	25	$ 168.00
BIA-A2578	N-Acetylmuramic acid	0.1	$ 48.00	0.5	$ 168.00
BIA-A1738	N-Acetylserotonin	5	$ 56.00	25	$ 196.00
BIA-A1732	N-Acetyltryptamine	5	$ 56.00	25	$ 196.00
BIA-A1731	N-Acetyltyramine	5	$ 56.00	25	$ 196.00
BIA-A2468	Acivicin	0.1	$ 158.00	0.5	$ 553.00
BIA-A2469	Aclarubicin	0.1	$ 158.00	0.5	$ 553.00
BIA-A2556	Acremin F	0.5	$ 189.00	2.5	$ 662.00
BIA-A2557	Acremin I	0.25	$ 168.00	1	$ 588.00
BIA-A1528	Actagardin	1	$ 276.00	5	$ 966.00
BIA-A1185	Actinomycin D	25	$ 133.00	100	$ 466.00
BIA-A2470	Actinonin	0.1	$ 158.00	0.5	$ 553.00
BIA-A1001	Actinopyrone A	0.5	$ 276.00	2.5	$ 966.00
BIA-A1002	Actinotetraose hexatiglate	1	$ 133.00	5	$ 466.00

Code No.	Product Name	Pack Size - 1		Pack Size - 2	
		mg	Price	mg	Price
BIA-A2559	Actiphenol	1	$ 221.00	5	$ 774.00
BIA-A1689	Adipostatin A	5	$ 128.00	25	$ 448.00
BIA-A1232	Aflatoxin B1	1	$ 91.00	5	$ 319.00
BIA-A1233	Aflatoxin B2	1	$ 107.00	5	$ 375.00
BIA-A1234	Aflatoxin G1	1	$ 107.00	5	$ 375.00
BIA-A1235	Aflatoxin G2	0.5	$ 158.00	2.5	$ 553.00
BIA-A2596	Agaric acid	25	$ 53.00	100	$ 186.00
BIA-A1917	Agistatin B	0.5	$ 158.00	2.5	$ 553.00
BIA-A1918	Agistatin E	0.5	$ 158.00	2.5	$ 553.00
BIA-A2399	Agonodepside B	1	$ 200.00	5	$ 700.00
BIA-A1543	Alamethicin F50	2.5	$ 125.00	10	$ 438.00
BIA-A1402	1-Alaninechlamydocin	0.5	$ 243.00	2.5	$ 851.00
BIA-A1419	Albofungin	1	$ 276.00	5	$ 966.00
BIA-A2579	Allantoin	25	$ 53.00	100	$ 186.00
BIA-A2580	Alloxazine	25	$ 53.00	100	$ 186.00
BIA-A1923	17-Allylamino-17-demethoxygeldanamycin	1	$ 189.00	5	$ 662.00
BIA-A1767	Alphitonin	1	$ 221.00	5	$ 774.00
BIA-A2560	Alternapyrone	0.25	$ 168.00	1	$ 588.00
BIA-A1926	Alternariol	0.1	$ 158.00	0.5	$ 553.00
BIA-A2297	Alternariol monomethylether	0.1	$ 158.00	0.5	$ 553.00
BIA-A1631	Amauromine	0.5	$ 144.00	2.5	$ 504.00
BIA-A2563	Ambuic acid	1	$ 221.00	5	$ 774.00
BIA-A2286	Amicoumacin B	0.5	$ 189.00	2.5	$ 662.00
BIA-A2591	7-Aminocephalosporanic acid	1	$ 189.00	5	$ 662.00
BIA-A2227	D-2-Aminoglutarimide	1	$ 48.00	5	$ 168.00
BIA-A2226	L-2-Aminoglutarimide	1	$ 48.00	5	$ 168.00
BIA-A2590	5-Aminoimidazole-4-carboxamide	5	$ 158.00	25	$ 553.00
BIA-A2374	Aminopterin	0.1	$ 74.00	0.5	$ 259.00
BIA-A1601	Amphomycin	1	$ 219.00	5	$ 767.00
BIA-A1441	Amphotericin B	5	$ 60.00	25	$ 210.00
BIA-A2345	Ampicillin	25	$ 53.00	100	$ 186.00
BIA-A1978	Amycolatopsin A	1	$ 221.00	5	$ 774.00
BIA-A1985	Amycolatopsin B	0.1	$ 158.00	0.5	$ 553.00
BIA-A2681	Amycolatopsin C	0.1	$ 158.00	0.5	$ 553.00
BIA-A1939	Anagyrine	1	$ 221.00	5	$ 774.00

Code No.	Product Name	Pack Size - 1		Pack Size - 2	
		mg	Price	mg	Price
BIA-A2375	Anandamide	0.1	$ 84.00	0.5	$ 294.00
BIA-A1649	Andrastin A	0.5	$ 221.00	2.5	$ 774.00
BIA-A1003	Anguinomycin A	0.1	$ 368.00	0.5	$ 1288.00
BIA-A1552	Anhydrochlortetracycline hydrochloride	1	$ 184.00	5	$ 644.00
BIA-A1536	Anhydroepiophiobolin A	1	$ 287.00	5	$ 1005.00
BIA-A1348	Anhydroerythromycin A	1	$ 128.00	5	$ 448.00
BIA-O1198	Anhydroophiobolin A	1	$ 287.00	5	$ 1005.00
BIA-A1340	Anhydrotetracycline hydrochloride	1	$ 91.00	5	$ 319.00
BIA-A1423	Anidulafungin	1	$ 243.00	5	$ 851.00
BIA-A1215	Anisomycin	25	$ 133.00	100	$ 466.00
BIA-A2362	Anominine	0.1	$ 158.00	0.5	$ 553.00
BIA-A2536	Ansamitocin P3	0.1	$ 158.00	0.5	$ 553.00
BIA-A1004	Ansatrienin A	1	$ 155.00	5	$ 543.00
BIA-A1005	Ansatrienin B	1	$ 315.00	5	$ 1103.00
BIA-A1964	Anthirine	1	$ 221.00	5	$ 774.00
BIA-A2307	Anthraquinone	25	$ 53.00	100	$ 186.00
BIA-A1442	Antimycin A1	0.5	$ 243.00	2.5	$ 851.00
BIA-A1443	Antimycin A2	0.5	$ 243.00	2.5	$ 851.00
BIA-A1444	Antimycin A3	1	$ 243.00	5	$ 851.00
BIA-A1445	Antimycin A4	0.5	$ 243.00	2.5	$ 851.00
BIA-A1374	Antimycin complex	5	$ 60.00	25	$ 210.00
BIA-A1217	Aphidicolin	1	$ 139.00	5	$ 487.00
BIA-A1006	Apicidin	2	$ 157.00	10	$ 550.00
BIA-A1343	α-Apooxytetracycline	1	$ 128.00	5	$ 448.00
BIA-A1344	β-Apooxytetracycline	1	$ 128.00	5	$ 448.00
BIA-A1007	Apoptolidin	0.1	$ 276.00	0.5	$ 966.00
BIA-A2440	Apramycin	5	$ 95.00	25	$ 333.00
BIA-A2564	Aquastatin A	0.5	$ 189.00	2.5	$ 662.00
BIA-A1970	Aranciamycin A	0.5	$ 221.00	2.5	$ 774.00
BIA-A1754	Arjunolic acid	1	$ 221.00	5	$ 774.00
BIA-A2524	Artemisin	1	$ 53.00	5	$ 186.00
BIA-A1908	Ascochin	0.5	$ 158.00	2.5	$ 553.00
BIA-A1115	Ascochlorin	0.5	$ 287.00	2.5	$ 1005.00
BIA-A1237	Ascomycin	1	$ 157.00	5	$ 550.00

Code No.	Product Name	Pack Size - 1		Pack Size - 2	
		mg	Price	mg	Price
BIA-A2541	Aselacin C	0.1	$ 158.00	0.5	$ 553.00
BIA-A2673	Asiatic acid	25	$ 48.00	100	$ 168.00
BIA-A2229	R-Aspartimide	1	$ 48.00	5	$ 168.00
BIA-A2228	S-Aspartimide	1	$ 48.00	5	$ 168.00
BIA-A1620	Aspartocin D	1	$ 243.00	5	$ 851.00
BIA-A1227	Aspercolorin	1	$ 195.00	5	$ 683.00
BIA-A1898	Asperfuran	0.5	$ 189.00	2.5	$ 662.00
BIA-A2446	Aspergillin PZ	0.1	$ 158.00	0.5	$ 553.00
BIA-A1643	Asperphenamate	1	$ 166.00	5	$ 581.00
BIA-A1774	Asperuloside	1	$ 210.00	5	$ 735.00
BIA-A1642	Aspochalasin D	1	$ 199.00	5	$ 697.00
BIA-A1644	Aspochalasin M	0.5	$ 199.00	2.5	$ 697.00
BIA-A1717	Aspochracin	0.5	$ 155.00	2.5	$ 543.00
BIA-A1821	Aspulvinone O	1	$ 221.00	5	$ 774.00
BIA-A1913	Aspyrone	0.5	$ 158.00	2.5	$ 553.00
BIA-A1008	Asterric Acid	1	$ 233.00	5	$ 816.00
BIA-A1630	Asterriquinol D dimethylether	1	$ 144.00	5	$ 504.00
BIA-A1600	Asukamycin	0.5	$ 269.00	2.5	$ 942.00
BIA-A1686	Aszonalenin	1	$ 199.00	5	$ 697.00
BIA-A1804	Aszonapyrone A	0.5	$ 189.00	2.5	$ 662.00
BIA-A2474	Atranorin	0.1	$ 158.00	0.5	$ 553.00
BIA-A1654	Aurantiogliocladin	1	$ 166.00	5	$ 581.00
BIA-A2348	Aureonitol	0.1	$ 158.00	0.5	$ 553.00
BIA-A1009	Aureothin	0.5	$ 326.00	2.5	$ 1141.00
BIA-A1120	Aureothricin	0.5	$ 195.00	2.5	$ 683.00
BIA-A1309	Aureusimine B	1	$ 243.00	5	$ 851.00
BIA-A1409	Avenaciolide	0.5	$ 243.00	2.5	$ 851.00
BIA-A1010	Avermectin B1a	5	$ 177.00	25	$ 620.00
BIA-A1587	Avermectin B1a aglycone	1	$ 276.00	5	$ 966.00
BIA-A1585	Avermectin B1a monosaccharide	1	$ 276.00	5	$ 966.00
BIA-A1579	Δ^2-Avermectin B1a	1	$ 276.00	5	$ 966.00
BIA-A1576	*epi*-Avermectin B1a	1	$ 276.00	5	$ 966.00
BIA-A1011	Avermectin B1b	0.5	$ 341.00	2.5	$ 1194.00
BIA-A2301	Avilamycin A	1	$ 221.00	5	$ 774.00
BIA-A2302	Avilamycin C	1	$ 221.00	5	$ 774.00

Code No.	Product Name	Pack Size - 1		Pack Size - 2	
		mg	Price	mg	Price
BIA-A1965	Avrainvillamide	0.25	$ 189.00	1	$ 662.00
BIA-A1489	Azamulin	1	$ 204.00	5	$ 714.00
BIA-A1485	Azidamfenicol	1	$ 184.00	5	$ 644.00
BIA-A1312	Azithromycin	5	$ 91.00	25	$ 319.00
BIA-A1690	Azomycin	5	$ 56.00	25	$ 196.00
BIA-B1665	Bacillisporin C	1	$ 199.00	5	$ 697.00
BIA-B1784	Bacitracin A	5	$ 53.00	25	$ 186.00
BIA-B1785	Bacitracin complex	25	$ 53.00	100	$ 186.00
BIA-B1012	Bafilomycin A1	1	$ 257.00	5	$ 900.00
BIA-B1110	Bafilomycin B1	1	$ 128.00	5	$ 448.00
BIA-B1111	Bafilomycin C1	1	$ 195.00	5	$ 683.00
BIA-B1162	Bafilomycin D	1	$ 287.00	5	$ 1005.00
BIA-B1811	Banksialactone A	1	$ 189.00	5	$ 662.00
BIA-B2321	Bassianin	0.1	$ 158.00	0.5	$ 553.00
BIA-B1557	Bassianolide	0.5	$ 276.00	2.5	$ 966.00
BIA-B1238	Beauvericin	5	$ 174.00	25	$ 609.00
BIA-B2293	Beauvericin A	0.25	$ 168.00	1	$ 588.00
BIA-B2294	Beauveriolide I	0.25	$ 168.00	1	$ 588.00
BIA-B2295	Beauveriolide III	0.5	$ 189.00	2.5	$ 662.00
BIA-B1647	Benzomalvin A	1	$ 221.00	5	$ 774.00
BIA-B1646	Benzomalvin B	1	$ 221.00	5	$ 774.00
BIA-B1679	Benzomalvin C	1	$ 221.00	5	$ 774.00
BIA-B2418	2-Benzoxazolinone	25	$ 53.00	100	$ 186.00
BIA-B1901	Berkeleylactone E	1	$ 189.00	5	$ 662.00
BIA-B1900	Berkeleylactone F	1	$ 189.00	5	$ 662.00
BIA-B1121	Berninamycin A	1	$ 287.00	5	$ 1005.00
BIA-B1147	Berninamycin D	0.5	$ 287.00	2.5	$ 1005.00
BIA-B1278	Bestatin	5	$ 125.00	25	$ 438.00
BIA-B2635	Betaine hydrochloride	25	$ 48.00	100	$ 168.00
BIA-M1757	Methyl betulinate	1	$ 126.00	5	$ 441.00
BIA-B1758	Betulinic acid	1	$ 53.00	5	$ 186.00
BIA-B2567	Bialaphos sodium	5	$ 79.00	25	$ 277.00
BIA-B1663	Biapenem	5	$ 56.00	25	$ 196.00
BIA-B1367	Bicyclomycin	1	$ 276.00	5	$ 966.00
BIA-B1318	Bicyclomycin benzoate	5	$ 128.00	25	$ 448.00

Code No.	Product Name	Pack Size - 1		Pack Size - 2	
		mg	Price	mg	Price
BIA-B2274	Bilaid A	1	$ 263.00	5	$ 921.00
BIA-B2275	Bilaid A1	1	$ 263.00	5	$ 921.00
BIA-B2276	Bilaid B	1	$ 263.00	5	$ 921.00
BIA-B2277	Bilaid B1	1	$ 263.00	5	$ 921.00
BIA-B2278	Bilaid C	1	$ 263.00	5	$ 921.00
BIA-B2279	Bilaid C1	1	$ 263.00	5	$ 921.00
BIA-B1724	Biochanin A	5	$ 56.00	25	$ 196.00
BIA-B2333	2,2'-Biphenol	25	$ 48.00	100	$ 168.00
BIA-B1163	Bischloroanthrabenzoxocinone	0.5	$ 287.00	2.5	$ 1005.00
BIA-B1145	Blasticidin A	1	$ 326.00	5	$ 1141.00
BIA-B1425	Blasticidin S	1	$ 95.00	5	$ 333.00
BIA-B1426	Blasticidin S hydrochloride	1	$ 62.00	5	$ 217.00
BIA-B1203	Bleomycin complex	10	$ 195.00	50	$ 683.00
BIA-B1013	Borrelidin	0.5	$ 158.00	2.5	$ 553.00
BIA-B1122	Brefeldin A	5	$ 195.00	25	$ 683.00
BIA-B1715	Brevianamide F	5	$ 183.00	25	$ 641.00
BIA-B1176	Brevicompanine B	1	$ 195.00	5	$ 683.00
BIA-B1490	Bromamphenicol	5	$ 95.00	25	$ 333.00
BIA-B1623	Bromothricin	1	$ 276.00	5	$ 966.00
BIA-B2384	Burnettramic acid A	0.25	$ 158.00	1	$ 553.00
BIA-B2385	Burnettramic acid A aglycone	0.25	$ 158.00	1	$ 553.00
BIA-B1406	Butyrolactone I	1	$ 184.00	5	$ 644.00
BIA-B1820	Butyrolactone II	1	$ 252.00	5	$ 882.00
BIA-B1826	Butyrolactone V	1	$ 221.00	5	$ 774.00
BIA-B1494	Butyryl-L-homoserine lactone	5	$ 62.00	25	$ 217.00
BIA-B1805	Byssochlamic acid	0.5	$ 189.00	2.5	$ 662.00
BIA-C1373	Caerulomycin	1	$ 276.00	5	$ 966.00
BIA-C1727	Caffeic acid	5	$ 56.00	25	$ 196.00
BIA-C1236	Calcimycin	1	$ 73.00	5	$ 256.00
BIA-C2359	Callosobruchusic acid	0.5	$ 168.00	2.5	$ 588.00
BIA-C1014	Calphostin C	0.1	$ 199.00	0.5	$ 697.00
BIA-C1564	Candicidin complex	1	$ 257.00	5	$ 900.00
BIA-C1454	Capreomycin	5	$ 125.00	25	$ 438.00
BIA-C1455	Capreomycin sulfate	5	$ 60.00	25	$ 210.00
BIA-C2545	Carbazomycin A	1	$ 221.00	5	$ 774.00

Code No.	Product Name	Pack Size - 1		Pack Size - 2	
		mg	Price	mg	Price
BIA-C2543	Carbazomycin B	1	$ 221.00	5	$ 774.00
BIA-C2546	Carbazomycin C	1	$ 221.00	5	$ 774.00
BIA-C2544	Carbazomycin D	0.1	$ 158.00	0.5	$ 553.00
BIA-C1943	β-Carboline 1-carboxylic acid	1	$ 221.00	5	$ 774.00
BIA-C1760	Carnaubadiol	1	$ 189.00	5	$ 662.00
BIA-C1239	Caspofungin acetate	1	$ 277.00	5	$ 970.00
BIA-C1449	Cellocidin	5	$ 95.00	25	$ 333.00
BIA-C1015	Cercosporamide	0.5	$ 287.00	2.5	$ 1005.00
BIA-C1521	Cercosporin	1	$ 120.00	5	$ 420.00
BIA-C1218	Cerulenin	5	$ 174.00	25	$ 609.00
BIA-C1146	Chaetocin	1	$ 287.00	5	$ 1005.00
BIA-C1927	Chaetoglobosin A	0.1	$ 158.00	0.5	$ 553.00
BIA-C1719	Chaetomin	0.5	$ 221.00	2.5	$ 774.00
BIA-C1718	Chaetominine	0.5	$ 177.00	2.5	$ 620.00
BIA-C1907	Chaetoviridin A	0.5	$ 158.00	2.5	$ 553.00
BIA-C1124	Chartreusin	5	$ 195.00	25	$ 683.00
BIA-C2572	Chelidonic acid	25	$ 53.00	100	$ 186.00
BIA-C1638	Chevalone B	0.25	$ 199.00	1	$ 697.00
BIA-C1637	Chevalone C	1	$ 221.00	5	$ 774.00
BIA-C1879	Chevalone E	0.5	$ 200.00	2.5	$ 700.00
BIA-C1474	Chloramphenicol	25	$ 62.00	100	$ 217.00
BIA-C1476	Chloramphenicol acetate	5	$ 155.00	25	$ 543.00
BIA-C1475	Chloramphenicol base	25	$ 62.00	100	$ 217.00
BIA-C1477	Chloramphenicol palmitate	5	$ 125.00	25	$ 438.00
BIA-C1478	Chloramphenicol succinate	5	$ 95.00	25	$ 333.00
BIA-C1479	Chloramphenicol succinate sodium	25	$ 62.00	100	$ 217.00
BIA-C1016	Chlorothricin	1	$ 155.00	5	$ 543.00
BIA-C1335	Chlortetracycline	5	$ 120.00	25	$ 420.00
BIA-C1506	Chlortetracycline hydrochloride	5	$ 91.00	25	$ 319.00
BIA-C1968	Chrodrimanin B	0.5	$ 189.00	2.5	$ 662.00
BIA-C1518	Chromomycin A2	1	$ 243.00	5	$ 851.00
BIA-C1240	Chromomycin A3	1	$ 83.00	5	$ 291.00
BIA-C1017	Chrysomycin A	0.5	$ 276.00	2.5	$ 966.00
BIA-C1018	Chrysomycin B	0.5	$ 276.00	2.5	$ 966.00
BIA-C2356	Cinnabarinic acid	0.1	$ 158.00	0.5	$ 553.00

Code No.	Product Name	Pack Size - 1		Pack Size - 2	
		mg	Price	mg	Price
BIA-C1733	Cinnamamide	5	$ 56.00	25	$ 196.00
BIA-C1725	Cinnamic acid	5	$ 56.00	25	$ 196.00
BIA-C1432	Cinnamycin	1	$ 243.00	5	$ 851.00
BIA-C1919	Circumdatin A	0.25	$ 158.00	1	$ 553.00
BIA-C1697	Citreoindole	0.5	$ 155.00	2.5	$ 543.00
BIA-C1241	Citreoviridin	1	$ 89.00	5	$ 312.00
BIA-C1242	Citrinin	1	$ 89.00	5	$ 312.00
BIA-C1189	Citromycetin	1	$ 287.00	5	$ 1005.00
BIA-C1313	Clarithromycin	5	$ 91.00	25	$ 319.00
BIA-C1243	Clavulanate potassium	5	$ 83.00	25	$ 291.00
BIA-C1456	Clindamycin	5	$ 125.00	25	$ 438.00
BIA-C1503	Clindamycin 2-phosphate	1	$ 60.00	5	$ 210.00
BIA-C1502	Clindamycin hydrochloride	5	$ 62.00	25	$ 217.00
BIA-C1019	Cochlioquinone A	0.5	$ 257.00	2.5	$ 900.00
BIA-C1020	Cochlioquinone B	0.5	$ 257.00	2.5	$ 900.00
BIA-C1768	Collinin	1	$ 221.00	5	$ 774.00
BIA-C1624	Collismycin	1	$ 276.00	5	$ 966.00
BIA-C1021	Concanamycin A	0.25	$ 257.00	1	$ 900.00
BIA-C1366	Concanamycin B	0.25	$ 276.00	1	$ 966.00
BIA-C1022	Conglobatin	0.5	$ 245.00	2.5	$ 858.00
BIA-C1980	Conglobatin B	0.1	$ 168.00	0.5	$ 588.00
BIA-C2682	Conglobatin C	1	$ 221.00	5	$ 774.00
BIA-C1688	Cordycepin	1	$ 56.00	5	$ 196.00
BIA-C1480	Corynecin I	1	$ 125.00	5	$ 438.00
BIA-C1481	Corynecin II	1	$ 125.00	5	$ 438.00
BIA-C1482	Corynecin III	1	$ 125.00	5	$ 438.00
BIA-C1483	Corynecin IV	1	$ 125.00	5	$ 438.00
BIA-C1484	Corynecin V	1	$ 125.00	5	$ 438.00
BIA-C1726	p-Coumaric acid	5	$ 56.00	25	$ 196.00
BIA-C2637	Creatine	25	$ 48.00	100	$ 168.00
BIA-C2636	Creatinine	25	$ 84.00	100	$ 294.00
BIA-C1958	Cryptopleurine	1	$ 221.00	5	$ 774.00
BIA-C1125	Curvularin	1	$ 245.00	5	$ 858.00
BIA-C2529	Curvulinic acid	0.25	$ 158.00	1	$ 553.00
BIA-C1713	cyclo(D-Ala-L-Pro)	5	$ 183.00	25	$ 641.00

Code No.	Product Name	Pack Size - 1		Pack Size - 2	
		mg	Price	mg	Price
BIA-C1361	cyclo(Δ-Ala-L-Val)	1	$ 243.00	5	$ 851.00
BIA-C2476	cyclo(L-Ala-L-Leu)	5	$ 183.00	25	$ 641.00
BIA-C2475	cyclo(L-His-L-Pro)	5	$ 183.00	25	$ 641.00
BIA-C1710	cyclo(L-Leu-L-Pro)	5	$ 183.00	25	$ 641.00
BIA-C1711	cyclo(L-Leu-L-Trp)	5	$ 183.00	25	$ 641.00
BIA-C1716	cyclo(L-Phe-L-Phe)	5	$ 183.00	25	$ 641.00
BIA-C1358	cyclo(L-Phe-L-Pro)	5	$ 183.00	25	$ 641.00
BIA-C1709	cyclo(L-Phe-L-Val)	5	$ 183.00	25	$ 641.00
BIA-C1359	cyclo(L-Pro-L-Tyr)	5	$ 183.00	25	$ 641.00
BIA-C1360	cyclo(L-Pro-L-Val)	5	$ 183.00	25	$ 641.00
BIA-C1721	cyclo(L-Trp-L-Trp)	5	$ 56.00	25	$ 196.00
BIA-C1708	cyclo(L-Tyr-L-Val)	5	$ 183.00	25	$ 641.00
BIA-C1197	Cycloechinulin	1	$ 226.00	5	$ 791.00
BIA-C1415	Cycloheximide	5	$ 60.00	25	$ 210.00
BIA-C1126	Cyclopenin	5	$ 226.00	25	$ 791.00
BIA-C1154	Cyclopeptine	1	$ 195.00	5	$ 683.00
BIA-C1244	Cyclopiazonic acid	1	$ 83.00	5	$ 291.00
BIA-C1208	Cyclosporin A	25	$ 100.00	100	$ 350.00
BIA-C1245	Cyclosporin B	1	$ 125.00	5	$ 438.00
BIA-C1246	Cyclosporin C	1	$ 120.00	5	$ 420.00
BIA-C1247	Cyclosporin D	1	$ 125.00	5	$ 438.00
BIA-C1248	Cyclosporin H	1	$ 125.00	5	$ 438.00
BIA-C1971	Cyclothiocurvularin A	0.5	$ 221.00	2.5	$ 774.00
BIA-C1249	Cytochalasin A	1	$ 100.00	5	$ 350.00
BIA-C1250	Cytochalasin B	1	$ 100.00	5	$ 350.00
BIA-C1169	Cytochalasin C	1	$ 100.00	5	$ 350.00
BIA-C1170	Cytochalasin D	1	$ 131.00	5	$ 459.00
BIA-C1251	Cytochalasin E	1	$ 102.00	5	$ 357.00
BIA-C1023	Cytochalasin H	1	$ 131.00	5	$ 459.00
BIA-C1024	Cytochalasin J	1	$ 133.00	5	$ 466.00
BIA-D1723	Daidzein	5	$ 56.00	25	$ 196.00
BIA-D1382	Dalbavancin	1	$ 150.00	5	$ 525.00
BIA-D1355	Dalfopristin mesylate	1	$ 276.00	5	$ 966.00
BIA-D1205	Daptomycin	1	$ 257.00	5	$ 900.00
BIA-D2310	Daunomycinone	1	$ 179.00	5	$ 627.00

Code No.	Product Name	Pack Size - 1		Pack Size - 2	
		mg	Price	mg	Price
BIA-D2311	Daunorubicin hydrochloride	1	$ 168.00	5	$ 588.00
BIA-E1433	Davercin	1	$ 150.00	5	$ 525.00
BIA-D1368	Deacetylanisomycin	5	$ 276.00	25	$ 966.00
BIA-D2405	Deacetylhypnosin	1	$ 200.00	5	$ 700.00
BIA-D1074	Deacetylravidomycin	0.5	$ 287.00	2.5	$ 1005.00
BIA-D1497	Decanoyl-L-homoserine lactone	5	$ 62.00	25	$ 217.00
BIA-D1412	Decatromicin B	0.5	$ 276.00	2.5	$ 966.00
BIA-D2555	7-Dechlorogriseofulvin	0.1	$ 158.00	0.5	$ 553.00
BIA-D1288	Deethylindanomycin	1	$ 276.00	5	$ 966.00
BIA-D2588	Deferoxamine mesylate	25	$ 53.00	100	$ 186.00
BIA-D2283	N,N'-bis(2,3-Dihydroxybenzoyl)-O-L-seryl-L-dehydroalanine	0.1	$ 158.00	0.5	$ 553.00
BIA-D1399	10,11-Dehydrocurvularin	1	$ 276.00	5	$ 966.00
BIA-D1155	Dehydrocyclopeptine	1	$ 195.00	5	$ 683.00
BIA-D2553	Dehydrogriseofulvin	0.1	$ 158.00	0.5	$ 553.00
BIA-D1462	Demeclocycline	5	$ 125.00	25	$ 438.00
BIA-D1463	Demeclocycline hydrochloride	5	$ 91.00	25	$ 319.00
BIA-D1025	Demethoxyviridiol	1	$ 249.00	5	$ 872.00
BIA-F2377	9-Demethyl FR-901235	0.25	$ 158.00	1	$ 553.00
BIA-D1352	N-Demethylerythromycin A	1	$ 128.00	5	$ 448.00
BIA-D2554	6-O-Demethylgriseofulvin	0.25	$ 168.00	1	$ 588.00
BIA-D1174	Deoxybrevianamide E	1	$ 249.00	5	$ 872.00
BIA-D1332	Deoxyenterocin	1	$ 276.00	5	$ 966.00
BIA-F1437	Deoxyfusapyrone	1	$ 276.00	5	$ 966.00
BIA-D1850	Deoxygerfelin	1	$ 158.00	5	$ 553.00
BIA-D1928	Deoxynivalenol	0.1	$ 158.00	0.5	$ 553.00
BIA-D1328	Deoxyviolacein	0.5	$ 310.00	2.5	$ 1085.00
BIA-D1514	Derquantel	5	$ 276.00	25	$ 966.00
BIA-D1882	Descarbamylnovobiocin	1	$ 189.00	5	$ 662.00
BIA-D1294	Desertomycin A	1	$ 276.00	5	$ 966.00
BIA-S1088	10'-Desmethoxystreptonigrin	0.5	$ 287.00	2.5	$ 1005.00
BIA-D1026	Desotamide	0.5	$ 257.00	2.5	$ 900.00
BIA-D1929	Diacetoxyscirpenol	0.25	$ 221.00	1	$ 774.00
BIA-D1607	Diacetylcercosporin	1	$ 219.00	5	$ 767.00
BIA-D1389	Diacetylphloroglucinol	5	$ 95.00	25	$ 333.00
BIA-D2434	DL-2,6-Diaminopimelic acid	5	$ 48.00	25	$ 168.00

Code No.	Product Name	Pack Size - 1		Pack Size - 2	
		mg	Price	mg	Price
BIA-D2480	6-Diazo-5-oxo-L-norleucine	0.25	$ 95.00	1	$ 333.00
BIA-D1670	Diffractaic acid	0.5	$ 128.00	2.5	$ 448.00
BIA-D1392	Dihydroaeruginoic acid	5	$ 184.00	25	$ 644.00
BIA-D1252	Dihydrocyclosporin A	1	$ 128.00	5	$ 448.00
BIA-D1765	Dihydroeuphol	1	$ 158.00	5	$ 553.00
BIA-D1887	Dihydronovobiocin	1	$ 221.00	5	$ 774.00
BIA-D1526	Dihydropleuromutilin	5	$ 125.00	25	$ 438.00
BIA-D2455	Dihydropyrenophorin	0.1	$ 158.00	0.5	$ 553.00
BIA-D1599	Dihydrospinosyn A aglycone	0.5	$ 289.00	2.5	$ 1012.00
BIA-D2685	N-(2,3-Dihydroxybenzoyl)-L-serine	5	$ 53.00	25	$ 186.00
BIA-D2587	6,7-Dimethoxy-2,2-dimethyl-3-chromene	5	$ 53.00	25	$ 186.00
BIA-D1523	1,6-Dimethoxyphenazine	1	$ 95.00	5	$ 333.00
BIA-D1924	17-Dimethylaminoethylamino-17-demethoxygeldanamycin	1	$ 221.00	5	$ 774.00
BIA-D1027	Dinactin	1	$ 321.00	5	$ 1124.00
BIA-D2413	N,N'-Diphenethylurea	1	$ 189.00	5	$ 662.00
BIA-D2582	1,3-Diphenylurea	25	$ 53.00	100	$ 186.00
BIA-D1573	Dipicolinic acid	5	$ 60.00	25	$ 210.00
BIA-D1314	Dirithromycin	5	$ 91.00	25	$ 319.00
BIA-D1498	Dodecanoyl-L-homoserine lactone	5	$ 62.00	25	$ 217.00
BIA-D1301	Doramectin	5	$ 120.00	25	$ 420.00
BIA-D1584	Doramectin aglycone	1	$ 276.00	5	$ 966.00
BIA-D1582	Doramectin monosaccharide	1	$ 276.00	5	$ 966.00
BIA-D1580	Δ^2-Doramectin	1	$ 276.00	5	$ 966.00
BIA-D1577	*epi*-Doramectin	1	$ 276.00	5	$ 966.00
BIA-D1664	Doripenem	5	$ 56.00	25	$ 196.00
BIA-D1229	Doxorubicin	5	$ 175.00	25	$ 613.00
BIA-D1202	Doxorubicin hydrochloride	25	$ 257.00	100	$ 900.00
BIA-D1469	Doxycycline	5	$ 125.00	25	$ 438.00
BIA-D1470	Doxycycline hydrochloride	5	$ 91.00	25	$ 319.00
BIA-D1771	Drimendiol	1	$ 210.00	5	$ 735.00
BIA-D1772	Drimenol	1	$ 189.00	5	$ 662.00
BIA-D1394	Drimentine A	1	$ 276.00	5	$ 966.00
BIA-D1395	Drimentine B	1	$ 276.00	5	$ 966.00
BIA-D1396	Drimentine C	1	$ 276.00	5	$ 966.00

Code No.	Product Name	Pack Size - 1		Pack Size - 2	
		mg	Price	mg	Price
BIA-D1667	Duclauxin	0.5	$ 199.00	2.5	$ 697.00
BIA-E1253	Echinocandin B	1	$ 277.00	5	$ 970.00
BIA-E1912	Echinosporin	0.5	$ 189.00	2.5	$ 662.00
BIA-E1684	Echinulin	1	$ 199.00	5	$ 697.00
BIA-E2230	Ectoine	5	$ 147.00	25	$ 515.00
BIA-E1028	Elaiophylin	1	$ 155.00	5	$ 543.00
BIA-E1645	Elasnin	1	$ 199.00	5	$ 697.00
BIA-E2366	Elsinochrome A	1	$ 221.00	5	$ 774.00
BIA-E1545	Emamectin B1a	1	$ 276.00	5	$ 966.00
BIA-E2354	Embelin	0.1	$ 84.00	0.5	$ 294.00
BIA-E2398	Emeguisin A	0.1	$ 158.00	0.5	$ 553.00
BIA-E1845	Emestrin	1	$ 221.00	5	$ 774.00
BIA-E1706	Emodin	1	$ 133.00	5	$ 466.00
BIA-E1165	Enniatin A	0.5	$ 186.00	2.5	$ 651.00
BIA-E1166	Enniatin A1	1	$ 195.00	5	$ 683.00
BIA-E1167	Enniatin B	1	$ 131.00	5	$ 459.00
BIA-E1168	Enniatin B1	1	$ 195.00	5	$ 683.00
BIA-E1071	Enniatin complex	10	$ 287.00	50	$ 1005.00
BIA-E1555	Enopeptin A	0.5	$ 276.00	2.5	$ 966.00
BIA-E2287	*apo*-Enopeptin methyl ester	0.25	$ 168.00	1	$ 588.00
BIA-E2285	Enterobactin	0.1	$ 158.00	0.5	$ 553.00
BIA-E2282	*apo*-Enterobactin	0.1	$ 84.00	0.5	$ 294.00
BIA-E1279	Enterocin	1	$ 243.00	5	$ 851.00
BIA-E1346	Epianhydrochlortetracycline hydrochloride	1	$ 120.00	5	$ 420.00
BIA-E1341	Epianhydrotetracycline hydrochloride	1	$ 91.00	5	$ 319.00
BIA-E2360	Epibenzomalvin E	0.5	$ 168.00	2.5	$ 588.00
BIA-E1345	Epichlortetracycline hydrochloride	1	$ 120.00	5	$ 420.00
BIA-E1427	Epicoccamide	1	$ 243.00	5	$ 851.00
BIA-E1434	Epiequisetin	1	$ 276.00	5	$ 966.00
BIA-E1342	Epioxytetracycline	1	$ 120.00	5	$ 420.00
BIA-E2320	Epirubicin hydrochloride	1	$ 168.00	5	$ 588.00
BIA-E1339	Epitetracycline hydrochloride	1	$ 91.00	5	$ 319.00
BIA-E1254	Epothilone A	0.1	$ 276.00	0.5	$ 966.00
BIA-E1255	Epothilone B	0.1	$ 276.00	0.5	$ 966.00

Code No.	Product Name	Pack Size - 1		Pack Size - 2	
		mg	Price	mg	Price
BIA-E1171	19,20-Epoxycytochalasin C	1	$ 195.00	5	$ 683.00
BIA-E1172	19,20-Epoxycytochalasin D	1	$ 195.00	5	$ 683.00
BIA-E1777	(+)-Epoxysuberosin	1	$ 189.00	5	$ 662.00
BIA-E1300	Eprinomectin	5	$ 120.00	25	$ 420.00
BIA-E1547	Eprinomectin B1a	1	$ 276.00	5	$ 966.00
BIA-E1548	Eprinomectin B1b	0.5	$ 310.00	2.5	$ 1085.00
BIA-E1029	Equisetin	1	$ 155.00	5	$ 543.00
BIA-E2290	Erythromycin 2'-propionate	5	$ 53.00	25	$ 186.00
BIA-E1311	Erythromycin A	5	$ 91.00	25	$ 319.00
BIA-E1347	Erythromycin A enol ether	1	$ 128.00	5	$ 448.00
BIA-E1539	Erythromycin A N-oxide	5	$ 95.00	25	$ 333.00
BIA-E1381	Erythromycin A oxime	5	$ 95.00	25	$ 333.00
BIA-E1350	Erythromycin B	1	$ 120.00	5	$ 420.00
BIA-E1351	Erythromycin C	1	$ 120.00	5	$ 420.00
BIA-E1517	Erythromycylamine	1	$ 125.00	5	$ 438.00
BIA-E2379	Eserine	5	$ 63.00	25	$ 221.00
BIA-E2562	Ethyl mycophenolate	1	$ 189.00	5	$ 662.00
BIA-E1660	Ethyl orsellinate	5	$ 49.00	25	$ 172.00
BIA-E1674	Eupenifeldin	0.1	$ 221.00	0.5	$ 774.00
BIA-E1756	Euphol acetate	1	$ 168.00	5	$ 588.00
BIA-E1676	Evernic acid	1	$ 128.00	5	$ 448.00
BIA-E1384	Everolimus	1	$ 95.00	5	$ 333.00
BIA-E1753	Evoxanthine	1	$ 189.00	5	$ 662.00
BIA-E1377	Extracellular Death Factor	1	$ 95.00	5	$ 333.00
BIA-F1420	Feglymycin	1	$ 276.00	5	$ 966.00
BIA-F1728	Ferulic acid	5	$ 56.00	25	$ 196.00
BIA-F2448	Fervenulin	1	$ 195.00	5	$ 683.00
BIA-F1356	Fidaxomicin	1	$ 276.00	5	$ 966.00
BIA-F1619	Filipin complex	5	$ 233.00	25	$ 816.00
BIA-F1615	Filipin II	0.5	$ 276.00	2.5	$ 966.00
BIA-F1616	Filipin III	1	$ 233.00	5	$ 816.00
BIA-F1626	Flambalactone	1	$ 199.00	5	$ 697.00
BIA-F1944	Floramultine	1	$ 221.00	5	$ 774.00
BIA-F1487	Florfenicol	25	$ 60.00	100	$ 210.00
BIA-F1488	Florfenicol amine	1	$ 98.00	5	$ 343.00

Code No.	Product Name	Pack Size - 1		Pack Size - 2	
		mg	Price	mg	Price
BIA-F1699	Folipastatin	0.5	$ 166.00	2.5	$ 581.00
BIA-F1030	Fostriecin	0.1	$ 287.00	0.5	$ 1005.00
BIA-F1789	FR 179642	5	$ 126.00	25	$ 441.00
BIA-F1790	FR 901379	1	$ 126.00	5	$ 441.00
BIA-F1702	Frequentin	0.5	$ 166.00	2.5	$ 581.00
BIA-F1625	Fulvic acid	1	$ 166.00	5	$ 581.00
BIA-F1256	Fumagillin	0.5	$ 155.00	2.5	$ 543.00
BIA-F1672	Fumarprotocetraric acid	0.5	$ 128.00	2.5	$ 448.00
BIA-F1658	Fumigatin methylether	5	$ 56.00	25	$ 196.00
BIA-F1628	Fumiquinazoline D	1	$ 199.00	5	$ 697.00
BIA-F2535	Fumitremorgin B	1	$ 221.00	5	$ 774.00
BIA-F1031	Fumitremorgin C	0.25	$ 257.00	1	$ 900.00
BIA-F1257	Fumonisin B1	0.5	$ 125.00	2.5	$ 438.00
BIA-F1258	Fumonisin B2	0.5	$ 243.00	2.5	$ 851.00
BIA-F1666	Funalenone	0.5	$ 199.00	2.5	$ 697.00
BIA-F1436	Fusapyrone	1	$ 276.00	5	$ 966.00
BIA-F1652	Fusaric acid	5	$ 56.00	25	$ 196.00
BIA-F1435	Fusarisetin A	0.5	$ 276.00	2.5	$ 966.00
BIA-F1259	Fusidate sodium	25	$ 95.00	100	$ 333.00
BIA-G1797	Galbinic acid	1	$ 137.00	5	$ 480.00
BIA-G1032	Galiellalactone	1	$ 287.00	5	$ 1005.00
BIA-G1568	Gamithromycin	5	$ 91.00	25	$ 319.00
BIA-G1101	Geldanamycin	1	$ 109.00	5	$ 382.00
BIA-G1033	Geninthiocin	0.5	$ 287.00	2.5	$ 1005.00
BIA-G1722	Genistein	5	$ 56.00	25	$ 196.00
BIA-G1563	Gentamicin C2b	5	$ 184.00	25	$ 644.00
BIA-G1282	Germicidin A	1	$ 243.00	5	$ 851.00
BIA-G1283	Germicidin B	1	$ 243.00	5	$ 851.00
BIA-G2395	Gibberellic acid	5	$ 53.00	25	$ 186.00
BIA-G2450	Gibberellin A4	0.1	$ 158.00	0.5	$ 553.00
BIA-G1034	Gilvocarcin M	0.5	$ 287.00	2.5	$ 1005.00
BIA-G1035	Gilvocarcin V	0.5	$ 287.00	2.5	$ 1005.00
BIA-G1680	Gliorosein	1	$ 155.00	5	$ 543.00
BIA-G1987	Glioroseinol	1	$ 221.00	5	$ 774.00
BIA-G1260	Gliotoxin	1	$ 95.00	5	$ 333.00

Code No.	Product Name	Pack Size - 1		Pack Size - 2	
		mg	Price	mg	Price
BIA-G1793	GR24	0.25	$ 189.00	1	$ 662.00
BIA-G1592	Gramicidin complex	1	$ 49.00	5	$ 172.00
BIA-G1559	Graphislactone A	1	$ 257.00	5	$ 900.00
BIA-G2552	Griseofulvic acid	0.25	$ 168.00	1	$ 588.00
BIA-G1212	Griseofulvin	25	$ 125.00	100	$ 438.00
BIA-H1764	Hecogenin acetate	1	$ 53.00	5	$ 186.00
BIA-H1930	Helvolic acid	0.1	$ 126.00	0.5	$ 441.00
BIA-H1520	Hemipyocyanine	5	$ 95.00	25	$ 333.00
BIA-H1567	Herbicidin A	1	$ 276.00	5	$ 966.00
BIA-H1036	Herbimycin A	0.5	$ 287.00	2.5	$ 1005.00
BIA-H1144	Herbimycin C	0.5	$ 287.00	2.5	$ 1005.00
BIA-H1286	Heronamide C	1	$ 289.00	5	$ 1012.00
BIA-H2288	Heronapyrrole B	0.25	$ 168.00	1	$ 588.00
BIA-H1766	Hesperidin	1	$ 53.00	5	$ 186.00
BIA-H1500	Hexadecanoyl-L-homoserine lactone	5	$ 62.00	25	$ 217.00
BIA-H1495	Hexanoyl-L-homoserine lactone	5	$ 62.00	25	$ 217.00
BIA-H1746	Himandridine	0.5	$ 189.00	2.5	$ 662.00
BIA-H1744	Himbacine	1	$ 221.00	5	$ 774.00
BIA-H1745	Himbadine	1	$ 189.00	5	$ 662.00
BIA-H1748	Himbosine	0.5	$ 189.00	2.5	$ 662.00
BIA-H1747	Himgaline	0.5	$ 189.00	2.5	$ 662.00
BIA-H1635	Hirsutide	1	$ 199.00	5	$ 697.00
BIA-H2173	1-Methyl-L-histidine	5	$ 48.00	25	$ 168.00
BIA-H2174	3-Methyl-L-histidine	5	$ 48.00	25	$ 168.00
BIA-H1948	Hodgkinsine	1	$ 221.00	5	$ 774.00
BIA-H1941	Hodgkinsine B	1	$ 221.00	5	$ 774.00
BIA-H1942	Hodgkinsine trimethyl triiodide	1	$ 221.00	5	$ 774.00
BIA-H2225	D-Homoserine lactone	1	$ 48.00	5	$ 168.00
BIA-H2224	L-Homoserine lactone	1	$ 48.00	5	$ 168.00
BIA-H2558	Hortein	1	$ 221.00	5	$ 774.00
BIA-H1954	Hydrastine	1	$ 158.00	5	$ 553.00
BIA-H1651	Hydroaurantiogliocladin	0.5	$ 166.00	2.5	$ 581.00
BIA-H1736	4-Hydroxy-6-methyl-2-pyrone	5	$ 56.00	25	$ 196.00
BIA-H1558	4-Hydroxyalternariol	1	$ 219.00	5	$ 767.00
BIA-H2304	1-Hydroxyanthraquinone	25	$ 53.00	100	$ 186.00

Code No.	Product Name	Pack Size - 1		Pack Size - 2	
		mg	Price	mg	Price
BIA-H2305	2-Hydroxyanthraquinone	25	$ 53.00	100	$ 186.00
BIA-H1963	4-Hydroxycanthin-6-one	1	$ 221.00	5	$ 774.00
BIA-H2231	Hydroxyectoine	25	$ 53.00	100	$ 186.00
BIA-H2603	3-Hydroxy-L-tyrosine methyl ester	5	$ 48.00	25	$ 168.00
BIA-H1961	Hydroxylupanine	1	$ 221.00	5	$ 774.00
BIA-O1062	21-Hydroxyoligomycin A	1	$ 287.00	5	$ 1005.00
BIA-P1632	14-α-Hydroxypaspalinine	1	$ 199.00	5	$ 697.00
BIA-H1068	7-Hydroxypestalotin	0.5	$ 257.00	2.5	$ 900.00
BIA-H1295	Hygrolidin	1	$ 276.00	5	$ 966.00
BIA-H1562	Hygromycin B	5	$ 49.00	25	$ 172.00
BIA-I1223	Ikarugamycin	0.5	$ 195.00	2.5	$ 683.00
BIA-I1685	Illudin M	1	$ 243.00	5	$ 851.00
BIA-I1398	Illudin S	1	$ 276.00	5	$ 966.00
BIA-I1296	Indanomycin	1	$ 277.00	5	$ 970.00
BIA-I2585	Indole-3-butyric acid	25	$ 53.00	100	$ 186.00
BIA-I2396	Indole-3-carboxaldehyde	25	$ 53.00	100	$ 186.00
BIA-I2373	Indole-3-carboxylic acid	25	$ 63.00	100	$ 221.00
BIA-I2584	Indole-3-propionic acid	25	$ 53.00	100	$ 186.00
BIA-I1040	Indolmycin	1	$ 287.00	5	$ 1005.00
BIA-I1280	Integracin A	1	$ 276.00	5	$ 966.00
BIA-I1281	Integracin B	1	$ 276.00	5	$ 966.00
BIA-I1261	Ionomycin	1	$ 95.00	5	$ 333.00
BIA-I1041	Isoapoptolidin	0.1	$ 276.00	0.5	$ 966.00
BIA-I1656	Isochlortetracycline	1	$ 95.00	5	$ 333.00
BIA-I1262	Isocyclosporin A	1	$ 125.00	5	$ 438.00
BIA-I1729	Isoferulic acid	5	$ 56.00	25	$ 196.00
BIA-I1633	Isokotanin B	0.5	$ 161.00	2.5	$ 564.00
BIA-I2400	Isonanangenine B	1	$ 200.00	5	$ 700.00
BIA-I1957	Isoreserpiline	1	$ 221.00	5	$ 774.00
BIA-I1830	IT-143A	1	$ 221.00	5	$ 774.00
BIA-I1829	IT-143B	1	$ 221.00	5	$ 774.00
BIA-I1119	Ivermectin B1a	5	$ 177.00	25	$ 620.00
BIA-I1151	Ivermectin B1a aglycone	1	$ 287.00	5	$ 1005.00
BIA-I1150	Ivermectin B1a monosaccharide	1	$ 287.00	5	$ 1005.00
BIA-I1581	Δ^2-Ivermectin B1a	1	$ 276.00	5	$ 966.00

Code No.	Product Name	Pack Size - 1		Pack Size - 2	
		mg	Price	mg	Price
BIA-I1578	*epi*-Ivermectin B1a	1	$ 276.00	5	$ 966.00
BIA-I1117	Ivermectin B1b	0.5	$ 308.00	2.5	$ 1078.00
BIA-J1832	Janthitrem A	0.5	$ 189.00	2.5	$ 662.00
BIA-J1720	JBIR-15	0.25	$ 133.00	1	$ 466.00
BIA-J1788	Josamycin	1	$ 53.00	5	$ 186.00
BIA-J1739	Juglone	5	$ 56.00	25	$ 196.00
BIA-K1225	K252A	0.5	$ 194.00	2.5	$ 679.00
BIA-K1792	Karrikin 2	0.25	$ 189.00	1	$ 662.00
BIA-K1791	Karrikinolide	0.5	$ 221.00	2.5	$ 774.00
BIA-K1981	Karrikinolide 3-ethyl ester	0.1	$ 168.00	0.5	$ 588.00
BIA-K1042	Kazusamycin A	0.1	$ 378.00	0.5	$ 1323.00
BIA-K1043	Kazusamycin B	0.1	$ 378.00	0.5	$ 1323.00
BIA-K1143	Kendomycin	0.5	$ 257.00	2.5	$ 900.00
BIA-K2592	Khellin	5	$ 79.00	25	$ 277.00
BIA-K1329	Kibdelone A	1	$ 294.00	5	$ 1029.00
BIA-K1330	Kibdelone B	0.5	$ 294.00	2.5	$ 1029.00
BIA-K1331	Kibdelone C	1	$ 294.00	5	$ 1029.00
BIA-K1116	Kigamicin C	0.5	$ 287.00	2.5	$ 1005.00
BIA-K1153	Kijanimicin	0.5	$ 287.00	2.5	$ 1005.00
BIA-K2593	Kinetin	1	$ 48.00	5	$ 168.00
BIA-K1696	Kojic acid	5	$ 49.00	25	$ 172.00
BIA-K1634	Kotanin	0.5	$ 161.00	2.5	$ 564.00
BIA-K1945	Kreysigine	1	$ 221.00	5	$ 774.00
BIA-K1640	Kumbicin C	0.25	$ 166.00	1	$ 581.00
BIA-K2207	Kynurenic acid	5	$ 84.00	25	$ 294.00
BIA-L1621	L 156602	0.5	$ 243.00	2.5	$ 851.00
BIA-L1044	L-681217	0.5	$ 326.00	2.5	$ 1141.00
BIA-L1401	Lachnone A	0.5	$ 243.00	2.5	$ 851.00
BIA-L1613	Lagosin	1	$ 276.00	5	$ 966.00
BIA-L2594	Lapachol	1	$ 48.00	5	$ 168.00
BIA-L1533	Lasalocid	5	$ 128.00	25	$ 448.00
BIA-L1302	Lasalocid sodium	5	$ 128.00	25	$ 448.00
BIA-L1128	Lateropyrone	5	$ 160.00	25	$ 560.00
BIA-L1669	Lecanoric acid	1	$ 199.00	5	$ 697.00
BIA-L1903	Leoidin	1	$ 168.00	5	$ 588.00

Code No.	Product Name	Pack Size - 1		Pack Size - 2	
		mg	Price	mg	Price
BIA-L1783	Lepimectin A4	0.5	$ 189.00	2.5	$ 662.00
BIA-L1045	Leptomycin A	0.1	$ 386.00	0.5	$ 1351.00
BIA-L1046	Leptomycin B	0.5	$ 287.00	2.5	$ 1005.00
BIA-L1369	Leucanicidin	0.5	$ 243.00	2.5	$ 851.00
BIA-L1451	Leucinostatin A	0.5	$ 256.00	2.5	$ 896.00
BIA-L1538	Leucomycin A1	1	$ 276.00	5	$ 966.00
BIA-L1365	Leucomycin A13	1	$ 276.00	5	$ 966.00
BIA-L1364	Leucomycin A4	1	$ 276.00	5	$ 966.00
BIA-L1357	Leucomycin A5	1	$ 243.00	5	$ 851.00
BIA-L1551	Leucomycin complex	25	$ 96.00	100	$ 336.00
BIA-L2465	Leupeptin	0.25	$ 79.00	1	$ 277.00
BIA-L1755	Limonin	1	$ 168.00	5	$ 588.00
BIA-L1457	Lincomycin	5	$ 125.00	25	$ 438.00
BIA-L1458	Lincomycin hydrochloride	5	$ 60.00	25	$ 210.00
BIA-L2363	Linearmycin A	0.5	$ 200.00	2.5	$ 700.00
BIA-L1418	α-Lipomycin	1	$ 276.00	5	$ 966.00
BIA-L2381	LL 15G256α	0.25	$ 158.00	1	$ 553.00
BIA-L1160	LL Z1640-2	1	$ 122.00	5	$ 427.00
BIA-L1161	LL Z1640-4	1	$ 195.00	5	$ 683.00
BIA-L1671	Lobaric acid	0.5	$ 128.00	2.5	$ 448.00
BIA-L1264	Lovastatin	25	$ 120.00	100	$ 420.00
BIA-L2672	Lumazine	25	$ 48.00	100	$ 168.00
BIA-L2671	Lumichrome	25	$ 48.00	100	$ 168.00
BIA-L1951	Lupanine	1	$ 221.00	5	$ 774.00
BIA-L1759	Lupeol	5	$ 63.00	25	$ 221.00
BIA-L1129	Luteoreticulin	0.5	$ 243.00	2.5	$ 851.00
BIA-L1139	Luzopeptin A	1	$ 287.00	5	$ 1005.00
BIA-L1047	Lydicamycin	0.5	$ 347.00	2.5	$ 1215.00
BIA-L2219	D-Lysine lactam	1	$ 48.00	5	$ 168.00
BIA-L2218	L-Lysine lactam	1	$ 48.00	5	$ 168.00
BIA-M1308	Maduramicin	5	$ 175.00	25	$ 613.00
BIA-M1542	Maduramicin ammonium	5	$ 120.00	25	$ 420.00
BIA-M1979	Malolactomycin C	0.1	$ 168.00	0.5	$ 588.00
BIA-M1905	Manumycin A	1	$ 189.00	5	$ 662.00
BIA-M1103	Marcfortine A	1	$ 353.00	5	$ 1236.00

Code No.	Product Name	Pack Size - 1		Pack Size - 2	
		mg	Price	mg	Price
BIA-M2571	Massoilactone	25	$ 53.00	100	$ 186.00
BIA-M1464	Meclocycline	5	$ 155.00	25	$ 543.00
BIA-M1465	Meclocycline sulfosalicylate	5	$ 91.00	25	$ 319.00
BIA-M1446	Meleagrin	1	$ 155.00	5	$ 543.00
BIA-M1953	Melicopine	1	$ 221.00	5	$ 774.00
BIA-M2441	Mellein	1	$ 79.00	5	$ 277.00
BIA-M1914	Mensacarcin	0.5	$ 210.00	2.5	$ 735.00
BIA-M1846	Mer-NF5003E	1	$ 221.00	5	$ 774.00
BIA-M1848	Mer-NF5003F	1	$ 221.00	5	$ 774.00
BIA-M1467	Methacycline	5	$ 125.00	25	$ 438.00
BIA-M1468	Methacycline hydrochloride	5	$ 91.00	25	$ 319.00
BIA-M1955	7-Methoxy-9-methylfuro[2,3-b]-quinoline-4,5,8(9H)-trione	1	$ 221.00	5	$ 774.00
BIA-M1940	5-Methoxycanthinone	1	$ 221.00	5	$ 774.00
BIA-M1952	9-Methoxyellipticine	1	$ 221.00	5	$ 774.00
BIA-M2270	Methyl piliformate	0.5	$ 189.00	2.5	$ 662.00
BIA-M2574	Methyl-3-amino-2-pyrazinecarboxylate	25	$ 53.00	100	$ 186.00
BIA-M1962	N-Methylcanadium iodide	1	$ 221.00	5	$ 774.00
BIA-M1661	3-Methylorsellinic acid	5	$ 95.00	25	$ 333.00
BIA-M1655	6-Methylsalicylic acid	5	$ 56.00	25	$ 196.00
BIA-M1880	Methylspinazarin	0.5	$ 189.00	2.5	$ 662.00
BIA-M1214	O-Methylsterigmatocystin	1	$ 131.00	5	$ 459.00
BIA-M1404	9-Methylstreptimidone	0.5	$ 243.00	2.5	$ 851.00
BIA-M1959	4-Methylthiocanthin-6-one	0.25	$ 189.00	1	$ 662.00
BIA-M1149	O-Methylviridicatin	1	$ 195.00	5	$ 683.00
BIA-M1209	Mevastatin	25	$ 133.00	100	$ 466.00
BIA-M1422	Micafungin	1	$ 276.00	5	$ 966.00
BIA-M1550	Micafungin sodium	1	$ 243.00	5	$ 851.00
BIA-M1590	Micrococcin P1	0.5	$ 276.00	2.5	$ 966.00
BIA-M1553	Milbemectin	5	$ 125.00	25	$ 438.00
BIA-M1051	Milbemycin A3	1	$ 326.00	5	$ 1141.00
BIA-M1531	Milbemycin A3 oxime	1	$ 276.00	5	$ 966.00
BIA-M1052	Milbemycin A4	1	$ 326.00	5	$ 1141.00
BIA-M1532	Milbemycin A4 oxime	1	$ 276.00	5	$ 966.00
BIA-M1299	Milbemycin oxime	5	$ 120.00	25	$ 420.00

Code No.	Product Name	Pack Size - 1		Pack Size - 2	
		mg	Price	mg	Price
BIA-M1471	Minocycline	5	$ 125.00	25	$ 438.00
BIA-M1472	Minocycline hydrochloride	5	$ 91.00	25	$ 319.00
BIA-M1268	Mithramycin A	1	$ 95.00	5	$ 333.00
BIA-M1183	Mitomycin C	5	$ 70.00	25	$ 245.00
BIA-M1297	Moenomycin complex	5	$ 134.00	25	$ 469.00
BIA-M1055	Monactin	1	$ 326.00	5	$ 1141.00
BIA-M1973	Monascin	0.5	$ 221.00	2.5	$ 774.00
BIA-M2539	Monascinol	0.1	$ 158.00	0.5	$ 553.00
BIA-M1400	Monazomycin	1	$ 276.00	5	$ 966.00
BIA-M1303	Monensin A	5	$ 120.00	25	$ 420.00
BIA-M1269	Moniliformin	0.5	$ 177.00	2.5	$ 620.00
BIA-M1378	Monoacetylphloroglucinol	5	$ 95.00	25	$ 333.00
BIA-M1801	Monocrotaline	1	$ 158.00	5	$ 553.00
BIA-M1889	Monomethylsulochrin	0.5	$ 189.00	2.5	$ 662.00
BIA-M1298	Moxidectin	5	$ 120.00	25	$ 420.00
BIA-M1761	Multiflorenol	1	$ 168.00	5	$ 588.00
BIA-M1333	Mutilin	1	$ 276.00	5	$ 966.00
BIA-M1207	Mycophenolic acid	25	$ 96.00	100	$ 336.00
BIA-M2292	Mycousnine	1	$ 210.00	5	$ 735.00
BIA-M1219	Myriocin	2.5	$ 96.00	10	$ 336.00
BIA-M2449	Myxothiazol	0.1	$ 158.00	0.5	$ 553.00
BIA-D2284	N,N'-bis(2,3-Dihydroxybenzoyl)-O-L-seryl-L-serine	0.1	$ 158.00	0.5	$ 553.00
BIA-N2403	Nanangenine A	0.1	$ 158.00	0.5	$ 553.00
BIA-N2402	Nanangenine B	1	$ 200.00	5	$ 700.00
BIA-N2401	Nanangenine C	1	$ 200.00	5	$ 700.00
BIA-N2531	Nanangenine D	0.5	$ 168.00	2.5	$ 588.00
BIA-N1969	Nanangenine F	0.5	$ 189.00	2.5	$ 662.00
BIA-N2442	Nanangenine G	1	$ 200.00	5	$ 700.00
BIA-N2530	Nanangenine H	0.5	$ 189.00	2.5	$ 662.00
BIA-N1363	Narasin	5	$ 184.00	25	$ 644.00
BIA-N1541	Narasin sodium	5	$ 125.00	25	$ 438.00
BIA-N1938	Narcotine	1	$ 53.00	5	$ 186.00
BIA-N1325	Nargenicin	1	$ 184.00	5	$ 644.00
BIA-N2581	Nebularine	5	$ 53.00	25	$ 186.00
BIA-N1056	Nemadectin	1	$ 326.00	5	$ 1141.00

Code No.	Product Name	Pack Size - 1		Pack Size - 2	
		mg	Price	mg	Price
BIA-N1057	Neoantimycin	0.5	$ 287.00	2.5	$ 1005.00
BIA-N1058	Neoaureothin	0.5	$ 287.00	2.5	$ 1005.00
BIA-N1641	Neohydroxyaspergillic acid	1	$ 199.00	5	$ 697.00
BIA-N2532	Neosartoricin	1	$ 221.00	5	$ 774.00
BIA-N2533	Neosartoricin B	1	$ 221.00	5	$ 774.00
BIA-N1931	Neosolaniol	0.1	$ 158.00	0.5	$ 553.00
BIA-N2447	Neoxaline	0.1	$ 158.00	0.5	$ 553.00
BIA-N1157	Nidulin	1	$ 257.00	5	$ 900.00
BIA-N1228	Nigericin	5	$ 144.00	25	$ 504.00
BIA-N1220	Nigericin sodium	5	$ 100.00	25	$ 350.00
BIA-N2466	Nikkomycin Z	0.1	$ 158.00	0.5	$ 553.00
BIA-N1694	3-Nitropropionic acid	1	$ 67.00	5	$ 235.00
BIA-N1920	Nivalenol	0.1	$ 221.00	0.5	$ 774.00
BIA-N1326	Nodusmicin	1	$ 243.00	5	$ 851.00
BIA-N1575	Nogalamycin	5	$ 175.00	25	$ 613.00
BIA-N1270	Nonactin	1	$ 310.00	5	$ 1085.00
BIA-N1949	Noracronycine	1	$ 221.00	5	$ 774.00
BIA-N2601	Noradrenaline	0.1	$ 48.00	0.5	$ 168.00
BIA-N2378	Norfunalenone	0.25	$ 158.00	1	$ 553.00
BIA-N1159	Nornidulin	1	$ 257.00	5	$ 900.00
BIA-N1740	Norstictic acid	1	$ 158.00	5	$ 553.00
BIA-N1574	Nosiheptide	1	$ 91.00	5	$ 319.00
BIA-N2568	Nourseothricin sulfate	1	$ 189.00	5	$ 662.00
BIA-N1881	Novobiocic acid	0.5	$ 189.00	2.5	$ 662.00
BIA-N1306	Novobiocin	5	$ 120.00	25	$ 420.00
BIA-N1414	Nybomycin	0.5	$ 279.00	2.5	$ 977.00
BIA-N1416	Nystatin A1	5	$ 60.00	25	$ 210.00
BIA-O2299	Oasomycin B	0.1	$ 158.00	0.5	$ 553.00
BIA-O1195	Ochratoxin A	1	$ 100.00	5	$ 350.00
BIA-O1196	Ochratoxin B	1	$ 195.00	5	$ 683.00
BIA-O1589	Ochratoxin C	1	$ 276.00	5	$ 966.00
BIA-O1501	Octadecanoyl-L-homoserine lactone	5	$ 62.00	25	$ 217.00
BIA-O1496	Octanoyl-L-homoserine lactone	5	$ 62.00	25	$ 217.00
BIA-O2479	Octopinic acid	0.1	$ 137.00	0.5	$ 480.00
BIA-O1304	Oleandomycin	5	$ 134.00	25	$ 469.00

Code No.	Product Name	Pack Size - 1		Pack Size - 2	
		mg	Price	mg	Price
BIA-O2291	N-Oleoylglycine	0.1	$ 63.00	0.5	$ 221.00
BIA-O1059	Oligomycin A	5	$ 133.00	25	$ 466.00
BIA-O1060	Oligomycin B	5	$ 133.00	25	$ 466.00
BIA-O1061	Oligomycin C	1	$ 287.00	5	$ 1005.00
BIA-O1438	Oligomycin D	0.5	$ 276.00	2.5	$ 966.00
BIA-O1439	Oligomycin E	1	$ 276.00	5	$ 966.00
BIA-O2365	Onychocin B	0.25	$ 158.00	1	$ 553.00
BIA-O2303	Oosporein	0.1	$ 168.00	0.5	$ 588.00
BIA-O1063	Ophiobolin A	1	$ 197.00	5	$ 690.00
BIA-O1064	Ophiobolin B	1	$ 287.00	5	$ 1005.00
BIA-O1199	Ophiobolin C	1	$ 287.00	5	$ 1005.00
BIA-O1430	Orfamide A	1	$ 276.00	5	$ 966.00
BIA-O1431	Orfamide B	1	$ 276.00	5	$ 966.00
BIA-O2217	D-Ornithine lactam	1	$ 48.00	5	$ 168.00
BIA-O2216	L-Ornithine lactam	1	$ 48.00	5	$ 168.00
BIA-O1657	Orsellinic acid	5	$ 56.00	25	$ 196.00
BIA-O1659	Orsellinic acid dimethylether	5	$ 49.00	25	$ 172.00
BIA-O1131	Ostreogrycin A	5	$ 287.00	25	$ 1005.00
BIA-O2289	*spiro*-Oxanthromicin A	0.1	$ 158.00	0.5	$ 553.00
BIA-O1627	(+)Oxanthromicin	0.25	$ 199.00	1	$ 697.00
BIA-O1986	*hemi*-Oxanthromicin	0.5	$ 189.00	2.5	$ 662.00
BIA-O1735	Oxindole	5	$ 56.00	25	$ 196.00
BIA-O1137	7-Oxostaurosporine	1	$ 287.00	5	$ 1005.00
BIA-O1897	(5E)-7-Oxozeaenol	1	$ 189.00	5	$ 662.00
BIA-O1527	Oxychloroaphine	1	$ 95.00	5	$ 333.00
BIA-O1336	Oxytetracycline	5	$ 120.00	25	$ 420.00
BIA-O1507	Oxytetracycline hydrochloride	5	$ 91.00	25	$ 319.00
BIA-P2322	Pactamycin	0.1	$ 158.00	0.5	$ 553.00
BIA-P1639	Padanamide A	1	$ 166.00	5	$ 581.00
BIA-P1701	Palitantin	0.5	$ 166.00	2.5	$ 581.00
BIA-P1916	Palmarumycin C3	0.5	$ 189.00	2.5	$ 662.00
BIA-P1065	Paraherquamide A	1	$ 353.00	5	$ 1236.00
BIA-P1118	Paraherquamide E	0.5	$ 353.00	2.5	$ 1236.00
BIA-P1372	Parvodicin complex	5	$ 100.00	25	$ 350.00
BIA-P1271	Paxilline	1	$ 91.00	5	$ 319.00

Code No.	Product Name	Pack Size - 1		Pack Size - 2	
		mg	Price	mg	Price
BIA-P1554	PC-766B	1	$ 243.00	5	$ 851.00
BIA-P1806	Penicinoline	1	$ 221.00	5	$ 774.00
BIA-P1629	Penicolinate A	1	$ 199.00	5	$ 697.00
BIA-P2308	Penicolinate B	0.1	$ 158.00	0.5	$ 553.00
BIA-P1066	Penigequinolone A	0.5	$ 257.00	2.5	$ 900.00
BIA-P1967	Penipurdin A	0.1	$ 168.00	0.5	$ 588.00
BIA-P1272	Penitrem A	1	$ 125.00	5	$ 438.00
BIA-P2453	Pentalenic acid	0.1	$ 158.00	0.5	$ 553.00
BIA-P1273	Pentostatin	1	$ 233.00	5	$ 816.00
BIA-P2467	Pepstatin A	0.1	$ 63.00	0.5	$ 221.00
BIA-P1067	Pestalotin	0.5	$ 257.00	2.5	$ 900.00
BIA-P1648	Petromurin C	0.5	$ 128.00	2.5	$ 448.00
BIA-P1703	PF1163A	0.5	$ 199.00	2.5	$ 697.00
BIA-P1704	PF1163B	0.5	$ 199.00	2.5	$ 697.00
BIA-P1691	Phanerosporic acid	5	$ 199.00	25	$ 697.00
BIA-P2369	L-Phe-L-Pro	5	$ 79.00	25	$ 277.00
BIA-P2370	L-Phe-L-Val	5	$ 79.00	25	$ 277.00
BIA-P1289	Phenelfamycin E	1	$ 276.00	5	$ 966.00
BIA-P1815	Phenylpyropene A	1	$ 221.00	5	$ 774.00
BIA-P1379	Phloroglucinol	5	$ 60.00	25	$ 210.00
BIA-P1193	Phomopsin A	1	$ 347.00	5	$ 1215.00
BIA-P2445	Phomopsinamine	0.1	$ 158.00	0.5	$ 553.00
BIA-P1069	Piericidin A	1	$ 199.00	5	$ 697.00
BIA-P1915	Pikromycin	0.5	$ 158.00	2.5	$ 553.00
BIA-P2269	Piliformic acid	0.5	$ 189.00	2.5	$ 662.00
BIA-P1210	Pimaricin	25	$ 131.00	100	$ 459.00
BIA-P1385	Pimecrolimus	1	$ 96.00	5	$ 336.00
BIA-P1070	Pimprinine	1	$ 257.00	5	$ 900.00
BIA-P1473	Pipacycline	5	$ 180.00	25	$ 630.00
BIA-P1156	Piperafizine A	1	$ 257.00	5	$ 900.00
BIA-P1459	Pirlimycin	1	$ 184.00	5	$ 644.00
BIA-P1504	Pirlimycin hydrochloride	5	$ 184.00	25	$ 644.00
BIA-P1411	Pladienolide B	0.1	$ 199.00	0.5	$ 697.00
BIA-P1178	Platencin	0.1	$ 347.00	0.5	$ 1215.00
BIA-P1177	Platensimycin	0.25	$ 347.00	1	$ 1215.00

Code No.	Product Name	Pack Size - 1		Pack Size - 2	
		mg	Price	mg	Price
BIA-P1204	Pleuromutilin	25	$ 287.00	100	$ 1005.00
BIA-P2586	Plumbagin	5	$ 53.00	25	$ 186.00
BIA-P1763	Pluviatolide	1	$ 189.00	5	$ 662.00
BIA-P1274	Pneumocandin B0	1	$ 276.00	5	$ 966.00
BIA-P1770	Polygodial	1	$ 95.00	5	$ 333.00
BIA-P1773	Polygodial pyridazine	0.5	$ 147.00	2.5	$ 515.00
BIA-P1319	Polymyxin E complex	25	$ 95.00	100	$ 333.00
BIA-P1956	Porantherine	1	$ 221.00	5	$ 774.00
BIA-P1275	Pravastatin sodium	25	$ 95.00	100	$ 333.00
BIA-P2458	Preterramide C	0.25	$ 168.00	1	$ 588.00
BIA-P2561	Probetaenone I	0.1	$ 158.00	0.5	$ 553.00
BIA-P1194	Prodigiosin	0.5	$ 289.00	2.5	$ 1012.00
BIA-P2300	Protoporphyrin, disodium salt	25	$ 53.00	100	$ 186.00
BIA-P1349	Pseudoerythromycin A enol ether	1	$ 125.00	5	$ 438.00
BIA-P1206	Pseudomonic acid	25	$ 195.00	100	$ 683.00
BIA-P1104	Pseurotin A	1	$ 119.00	5	$ 417.00
BIA-P1675	Psoromic acid	0.5	$ 166.00	2.5	$ 581.00
BIA-P1960	Psychotridine	1	$ 221.00	5	$ 774.00
BIA-P2525	Pterine-6-carboxylic acid	1	$ 53.00	5	$ 186.00
BIA-P2526	Pteroic acid	1	$ 53.00	5	$ 186.00
BIA-P1230	Puromycin	25	$ 100.00	100	$ 350.00
BIA-P1222	Puromycin aminonucleoside	10	$ 100.00	50	$ 350.00
BIA-P1221	Puromycin dihydrochloride	25	$ 76.00	100	$ 266.00
BIA-P1393	Pyoluteorin	1	$ 276.00	5	$ 966.00
BIA-P2421	Pyrazine carboxylic acid	25	$ 53.00	100	$ 186.00
BIA-P2456	Pyrenophorin	0.1	$ 158.00	0.5	$ 553.00
BIA-P1407	Pyrenophorol	0.5	$ 243.00	2.5	$ 851.00
BIA-P1556	Pyridomycin	0.5	$ 276.00	2.5	$ 966.00
BIA-P1807	Pyripyropene A	1	$ 294.00	5	$ 1029.00
BIA-P2223	D-Pyroaspartic acid	1	$ 48.00	5	$ 168.00
BIA-P2222	L-Pyroaspartic acid	1	$ 48.00	5	$ 168.00
BIA-P1588	Pyrocoll	1	$ 243.00	5	$ 851.00
BIA-P2215	D-Pyroglutamic acid	1	$ 48.00	5	$ 168.00
BIA-P2214	L-Pyroglutamic acid	1	$ 48.00	5	$ 168.00
BIA-P2221	D-Pyrohomoglutamic acid	1	$ 48.00	5	$ 168.00

Code No.	Product Name	Pack Size - 1		Pack Size - 2	
		mg	Price	mg	Price
BIA-P2220	L-Pyrohomoglutamic acid	1	$ 48.00	5	$ 168.00
BIA-P1572	Pyrrole-2-carboxylic acid	5	$ 49.00	25	$ 172.00
BIA-Q1428	Quadrone	0.5	$ 276.00	2.5	$ 966.00
BIA-Q1525	Questiomycin A	1	$ 95.00	5	$ 333.00
BIA-Q1072	Quinaldopeptin	0.5	$ 347.00	2.5	$ 1215.00
BIA-Q2408	D-Quinic acid	25	$ 48.00	100	$ 168.00
BIA-Q1073	Quinolactacin A1	1	$ 331.00	5	$ 1159.00
BIA-Q1102	Quinomycin A	1	$ 100.00	5	$ 350.00
BIA-Q1354	Quinupristin mesylate	1	$ 243.00	5	$ 851.00
BIA-Q1388	Quinupristin-Dalfopristin mesylate complex	5	$ 184.00	25	$ 644.00
BIA-R1148	Radicicol	1	$ 131.00	5	$ 459.00
BIA-R1896	Radicinol	1	$ 221.00	5	$ 774.00
BIA-R1375	Ramoplanin complex	5	$ 91.00	25	$ 319.00
BIA-R1183	Rapamycin	25	$ 100.00	100	$ 350.00
BIA-R1075	Rebeccamycin	0.5	$ 260.00	2.5	$ 910.00
BIA-R1972	Remisporine B	1	$ 221.00	5	$ 774.00
BIA-R1946	Reserpiline	1	$ 221.00	5	$ 774.00
BIA-R1192	Resistoflavine	1	$ 257.00	5	$ 900.00
BIA-R1076	Resistomycin	1	$ 131.00	5	$ 459.00
BIA-R1491	Retapamulin	1	$ 175.00	5	$ 613.00
BIA-R1077	Reticulol	1	$ 195.00	5	$ 683.00
BIA-R1078	Reveromycin A	0.25	$ 287.00	1	$ 1005.00
BIA-R1079	Reveromycin B	0.25	$ 287.00	1	$ 1005.00
BIA-R1080	Reveromycin C	0.25	$ 287.00	1	$ 1005.00
BIA-R1081	Reveromycin D	0.25	$ 287.00	1	$ 1005.00
BIA-R2309	ε-Rhodomycinone	0.5	$ 200.00	2.5	$ 700.00
BIA-R1450	Ridaforolimus	1	$ 150.00	5	$ 525.00
BIA-R1113	Ristocetin A sulfate	10	$ 287.00	50	$ 1005.00
BIA-R1082	RK-682	0.5	$ 257.00	2.5	$ 900.00
BIA-R1904	Roccellic acid	1	$ 158.00	5	$ 553.00
BIA-R1460	Rolitetracycline	5	$ 95.00	25	$ 333.00
BIA-R1083	Roquefortine C	0.5	$ 287.00	2.5	$ 1005.00
BIA-R1105	Roquefortine E	1	$ 195.00	5	$ 683.00
BIA-R1535	Roseoflavin	1	$ 125.00	5	$ 438.00
BIA-R1315	Roxithromycin	5	$ 91.00	25	$ 319.00

Code No.	Product Name	Pack Size - 1		Pack Size - 2	
		mg	Price	mg	Price
BIA-R1906	Rubiginone D2	0.5	$ 189.00	2.5	$ 662.00
BIA-R1910	β-Rubromycin	0.5	$ 158.00	2.5	$ 553.00
BIA-R1452	(-)-Rugulosin	1	$ 243.00	5	$ 851.00
BIA-R1201	(+)-Rugulosin	1	$ 257.00	5	$ 900.00
BIA-R1453	Rugulotrosin A	1	$ 243.00	5	$ 851.00
BIA-S1134	Saccharocarcin A	0.5	$ 287.00	2.5	$ 1005.00
BIA-S1135	Saccharocarcin B	0.5	$ 287.00	2.5	$ 1005.00
BIA-S1741	Salazinic acid	1	$ 158.00	5	$ 553.00
BIA-S1307	Salinomycin	5	$ 155.00	25	$ 543.00
BIA-S1540	Salinomycin sodium	5	$ 120.00	25	$ 420.00
BIA-S1534	Sancycline hydrochloride	1	$ 95.00	5	$ 333.00
BIA-S1211	Sandramycin	1	$ 287.00	5	$ 1005.00
BIA-S1636	Sartorypyrone A	1	$ 199.00	5	$ 697.00
BIA-S1803	Sartorypyrone B	1	$ 189.00	5	$ 662.00
BIA-S1984	Sartorypyrone D	0.1	$ 158.00	0.5	$ 553.00
BIA-S1292	Sch 38519	0.5	$ 276.00	2.5	$ 966.00
BIA-S1293	Sch 725674	1	$ 276.00	5	$ 966.00
BIA-S1678	Sclerotigenin	1	$ 133.00	5	$ 466.00
BIA-S1947	Securinine	1	$ 158.00	5	$ 553.00
BIA-S1530	Selamectin	1	$ 277.00	5	$ 970.00
BIA-S1776	Seselin	1	$ 189.00	5	$ 662.00
BIA-S1611	Setomimycin	1	$ 125.00	5	$ 438.00
BIA-S1084	Setosusin	0.5	$ 287.00	2.5	$ 1005.00
BIA-S2407	Shikimic acid	5	$ 53.00	25	$ 186.00
BIA-S1421	Siccanin	1	$ 276.00	5	$ 966.00
BIA-S1276	Simvastatin	25	$ 125.00	100	$ 438.00
BIA-S2271	Simvastatin acid	1	$ 221.00	5	$ 774.00
BIA-S1730	Sinapic acid	5	$ 56.00	25	$ 196.00
BIA-S1376	Sinefungin	0.5	$ 62.00	2.5	$ 217.00
BIA-S1136	Siomycin A	0.5	$ 347.00	2.5	$ 1215.00
BIA-S1662	Skyrin	0.5	$ 177.00	2.5	$ 620.00
BIA-S2565	Sorokinianin	1	$ 221.00	5	$ 774.00
BIA-S1798	Sparsomycin	1	$ 221.00	5	$ 774.00
BIA-S2537	Spiculisporic acid	5	$ 105.00	25	$ 368.00
BIA-S1337	Spinosyn A	1	$ 255.00	5	$ 893.00

Code No.	Product Name	Pack Size - 1		Pack Size - 2	
		mg	Price	mg	Price
BIA-S1593	Spinosyn A 17-pseudoaglycone	1	$ 289.00	5	$ 1012.00
BIA-S1595	Spinosyn A aglycone	1	$ 289.00	5	$ 1012.00
BIA-S1338	Spinosyn D	1	$ 289.00	5	$ 1012.00
BIA-S1594	Spinosyn D 17-pseudoaglycone	0.5	$ 289.00	2.5	$ 1012.00
BIA-S1596	Spinosyn D aglycone	0.5	$ 289.00	2.5	$ 1012.00
BIA-E1597	3'-Ethoxy-5,6-dihydrospinosyn J 17-pseudoaglycone	1	$ 255.00	5	$ 893.00
BIA-E1583	3'-Ethoxy-5,6-dihydrospinosyn J	1	$ 289.00	5	$ 1012.00
BIA-E1598	3'-Ethoxyspinosyn L 17-pseudoaglycone	0.5	$ 289.00	2.5	$ 1012.00
BIA-E1586	3'-Ethoxyspinosyn L	1	$ 289.00	5	$ 1012.00
BIA-S1317	Spiramycin I	5	$ 91.00	25	$ 319.00
BIA-S1698	Spirohexenolide A	0.1	$ 199.00	0.5	$ 697.00
BIA-S1692	Spirolaxine	0.5	$ 199.00	2.5	$ 697.00
BIA-S1602	Sporidesmolide complex	5	$ 257.00	25	$ 900.00
BIA-S1603	Sporidesmolide I	0.5	$ 276.00	2.5	$ 966.00
BIA-S1604	Sporidesmolide II	0.5	$ 276.00	2.5	$ 966.00
BIA-S1605	Sporidesmolide III	0.5	$ 276.00	2.5	$ 966.00
BIA-S1622	Sporidesmolide V	0.5	$ 276.00	2.5	$ 966.00
BIA-S1085	Stachybotrylactam	0.5	$ 257.00	2.5	$ 900.00
BIA-S1796	Stachybotrysin B	1	$ 221.00	5	$ 774.00
BIA-S1226	Stauprimide	0.5	$ 331.00	2.5	$ 1159.00
BIA-S1086	Staurosporine	5	$ 233.00	25	$ 816.00
BIA-S1087	Steffimycin B	1	$ 257.00	5	$ 900.00
BIA-S1966	Stephacidin B	0.5	$ 189.00	2.5	$ 662.00
BIA-S1213	Sterigmatocystin	1	$ 125.00	5	$ 438.00
BIA-S1673	Stictic acid	0.5	$ 174.00	2.5	$ 609.00
BIA-S1853	Streptimidone	0.5	$ 189.00	2.5	$ 662.00
BIA-S2346	Streptomycin	5	$ 53.00	25	$ 186.00
BIA-S1107	Streptonigrin	1	$ 257.00	5	$ 900.00
BIA-S1186	Streptozotocin	25	$ 96.00	100	$ 336.00
BIA-S1752	Strychnospermine	1	$ 189.00	5	$ 662.00
BIA-S1565	Sulbactam sodium	5	$ 62.00	25	$ 217.00
BIA-S1089	Sulochrin	1	$ 195.00	5	$ 683.00
BIA-S1090	Sultriecin	0.5	$ 287.00	2.5	$ 1005.00
BIA-S2473	Surfactin	0.1	$ 158.00	0.5	$ 553.00

Code No.	Product Name	Pack Size - 1		Pack Size - 2	
		mg	Price	mg	Price
BIA-S1976	Sydowinin B	0.25	$ 158.00	1	$ 553.00
BIA-S2355	Syringic acid	5	$ 48.00	25	$ 168.00
BIA-T1933	T2 toxin	0.25	$ 189.00	1	$ 662.00
BIA-T1932	T2 toxin Tetraol	0.1	$ 189.00	0.5	$ 662.00
BIA-T1934	T2 toxin Triol	0.1	$ 189.00	0.5	$ 662.00
BIA-T1184	Tacrolimus	25	$ 96.00	100	$ 336.00
BIA-T2380	Talaromycesone A	1	$ 221.00	5	$ 774.00
BIA-T1544	TAN 1364B	0.5	$ 257.00	2.5	$ 900.00
BIA-T1039	TAN 420C	0.5	$ 326.00	2.5	$ 1141.00
BIA-T1037	TAN 420E	0.5	$ 326.00	2.5	$ 1141.00
BIA-T2204	Taurine	5	$ 48.00	25	$ 168.00
BIA-T1509	Teicoplanin A2-2	1	$ 219.00	5	$ 767.00
BIA-T1510	Teicoplanin A2-3	1	$ 219.00	5	$ 767.00
BIA-T1511	Teicoplanin A2-4	1	$ 219.00	5	$ 767.00
BIA-T1512	Teicoplanin A2-5	1	$ 219.00	5	$ 767.00
BIA-T1513	Teicoplanin A3-1	1	$ 219.00	5	$ 767.00
BIA-T1187	Teicoplanin complex	25	$ 96.00	100	$ 336.00
BIA-T1429	Teleocidin A1	1	$ 276.00	5	$ 966.00
BIA-T1316	Telithromycin	5	$ 95.00	25	$ 333.00
BIA-T1179	Telomycin	0.5	$ 347.00	2.5	$ 1215.00
BIA-T1386	Temsirolimus	1	$ 96.00	5	$ 336.00
BIA-T1566	Tenellin	1	$ 276.00	5	$ 966.00
BIA-T1277	Tenuazonic acid	1	$ 120.00	5	$ 420.00
BIA-T1397	Ternatin	1	$ 276.00	5	$ 966.00
BIA-T1828	Terpendole I	1	$ 189.00	5	$ 662.00
BIA-T1200	Terphenyllin	1	$ 225.00	5	$ 788.00
BIA-T1560	Terrecyclic Acid	1	$ 219.00	5	$ 767.00
BIA-T1695	Terreic acid	1	$ 67.00	5	$ 235.00
BIA-T1408	Terrein	1	$ 184.00	5	$ 644.00
BIA-T1827	Terrelulamide A	1	$ 221.00	5	$ 774.00
BIA-T1822	Territrem A	0.5	$ 189.00	2.5	$ 662.00
BIA-T1824	Territrem B	1	$ 252.00	5	$ 882.00
BIA-T1334	Tetracycline	5	$ 120.00	25	$ 420.00
BIA-T1505	Tetracycline hydrochloride	5	$ 91.00	25	$ 319.00
BIA-T1499	Tetradecanoyl-L-homoserine lactone	5	$ 62.00	25	$ 217.00

Code No.	Product Name	Pack Size - 1		Pack Size - 2	
		mg	Price	mg	Price
BIA-T1320	Tetrahydrolipstatin	25	$ 95.00	100	$ 333.00
BIA-T2306	Tetrahydroxyquinone	25	$ 53.00	100	$ 186.00
BIA-T1287	Tetranactin	1	$ 294.00	5	$ 1029.00
BIA-T1180	Tetromycin A	0.5	$ 287.00	2.5	$ 1005.00
BIA-T1181	Tetromycin B	0.5	$ 287.00	2.5	$ 1005.00
BIA-T1911	Thaxtomin A	0.25	$ 158.00	1	$ 553.00
BIA-T1486	Thiamphenicol	25	$ 60.00	100	$ 210.00
BIA-T1091	Thielavin A	0.5	$ 347.00	2.5	$ 1215.00
BIA-T1092	Thielavin B	0.5	$ 347.00	2.5	$ 1215.00
BIA-T2477	Thiochrome	0.1	$ 63.00	0.5	$ 221.00
BIA-T1529	Thiocillin I	0.5	$ 243.00	2.5	$ 851.00
BIA-T1138	Thiolutin	1	$ 195.00	5	$ 683.00
BIA-T1158	Thiostrepton	5	$ 186.00	25	$ 651.00
BIA-T1321	Tiamulin	25	$ 120.00	100	$ 420.00
BIA-T1322	Tiamulin hydrogen fumarate	25	$ 91.00	100	$ 319.00
BIA-T1371	Tigecycline	1	$ 78.00	5	$ 273.00
BIA-T1569	Tildipirosin	1	$ 276.00	5	$ 966.00
BIA-T1323	Tilmicosin	25	$ 120.00	100	$ 420.00
BIA-T1324	Tilmicosin phosphate	25	$ 95.00	100	$ 333.00
BIA-T1522	Toxoflavin	1	$ 91.00	5	$ 319.00
BIA-T1310	Toyocamycin	1	$ 120.00	5	$ 420.00
BIA-T1048	TPU-0037A	0.5	$ 347.00	2.5	$ 1215.00
BIA-T1049	TPU-0037C	0.5	$ 347.00	2.5	$ 1215.00
BIA-T1390	Triacetylphloroglucinol	5	$ 95.00	25	$ 333.00
BIA-T1108	Trichostatin A	1	$ 243.00	5	$ 851.00
BIA-T1093	Trichostatin C	0.5	$ 287.00	2.5	$ 1005.00
BIA-T1950	5,7,8-Trimethoxydictamnine	1	$ 221.00	5	$ 774.00
BIA-T1094	Trinactin	1	$ 326.00	5	$ 1141.00
BIA-T1899	Tropodithietic acid	0.1	$ 147.00	0.5	$ 515.00
BIA-T2597	Tropolone	25	$ 53.00	100	$ 186.00
BIA-T2534	Trypacidin	1	$ 221.00	5	$ 774.00
BIA-T2452	Tryptoquivaline D	0.25	$ 158.00	1	$ 553.00
BIA-T1291	TS 155-2	1	$ 276.00	5	$ 966.00
BIA-T1516	Tubercidin	1	$ 60.00	5	$ 210.00
BIA-T1524	Tubermycin B	1	$ 125.00	5	$ 438.00

Code No.	Product Name	Pack Size - 1		Pack Size - 2	
		mg	Price	mg	Price
BIA-T1370	Tulathromycin	5	$ 95.00	25	$ 333.00
BIA-T1095	Tunicamycin complex	5	$ 131.00	25	$ 459.00
BIA-T1935	Turmerone	1	$ 189.00	5	$ 662.00
BIA-T1549	Tylosin	5	$ 91.00	25	$ 319.00
BIA-T2347	Tylosin tartrate	5	$ 63.00	25	$ 221.00
BIA-T1609	Tyrocidine complex	5	$ 243.00	25	$ 851.00
BIA-T1610	Tyrothricin	25	$ 150.00	100	$ 525.00
BIA-U1096	UCN-01	1	$ 310.00	5	$ 1085.00
BIA-U1097	UCN-02	1	$ 287.00	5	$ 1005.00
BIA-U1290	UK-1	1	$ 276.00	5	$ 966.00
BIA-U1383	Umirolimus	1	$ 100.00	5	$ 350.00
BIA-U1668	Unguinol	1	$ 199.00	5	$ 697.00
BIA-U1682	Unguisin A	1	$ 199.00	5	$ 697.00
BIA-U1683	Unguisin B	0.5	$ 166.00	2.5	$ 581.00
BIA-U1734	Urocanic acid	5	$ 56.00	25	$ 196.00
BIA-U1762	Ursolic acid	1	$ 84.00	5	$ 294.00
BIA-U2573	USF 2550A	25	$ 63.00	100	$ 221.00
BIA-U1380	Usnic acid	5	$ 60.00	25	$ 210.00
BIA-V1561	Validamycin A	5	$ 175.00	25	$ 613.00
BIA-V1114	Valinomycin	25	$ 158.00	100	$ 553.00
BIA-V2367	L-Val-L-Ser	5	$ 79.00	25	$ 277.00
BIA-V2368	L-Val-L-Tyr	5	$ 79.00	25	$ 277.00
BIA-V1492	Valnemulin	5	$ 120.00	25	$ 420.00
BIA-V1537	Valnemulin hydrochloride	25	$ 95.00	100	$ 333.00
BIA-V1190	Vancomycin hydrochloride	25	$ 100.00	100	$ 350.00
BIA-V2361	Varioxepine A	0.25	$ 158.00	1	$ 553.00
BIA-V1098	Venturicidin A	1	$ 155.00	5	$ 543.00
BIA-V1099	Venturicidin B	0.25	$ 287.00	1	$ 1005.00
BIA-V1175	Verrucofortine	5	$ 195.00	25	$ 683.00
BIA-V1191	Verruculogen	1	$ 131.00	5	$ 459.00
BIA-V1327	Violacein	1	$ 310.00	5	$ 1085.00
BIA-V1132	Virginiamycin B	5	$ 276.00	25	$ 966.00
BIA-V1188	Virginiamycin complex	5	$ 287.00	25	$ 1005.00
BIA-V1152	Virginiamycin S1	5	$ 287.00	25	$ 1005.00
BIA-V1139	Viridicatin	1	$ 195.00	5	$ 683.00

Code No.	Product Name	Pack Size - 1		Pack Size - 2	
		mg	Price	mg	Price
BIA-V1681	Viridicatol	1	$ 194.00	5	$ 679.00
BIA-V1447	Viridicatumtoxin	1	$ 276.00	5	$ 966.00
BIA-V1751	Voacamine	1	$ 126.00	5	$ 441.00
BIA-V1750	Voacangine	0.1	$ 158.00	0.5	$ 553.00
BIA-V1749	Vobtusine	1	$ 189.00	5	$ 662.00
BIA-V1677	Vulpinic acid	5	$ 128.00	25	$ 448.00
BIA-W1937	WEB 2086	0.1	$ 158.00	0.5	$ 553.00
BIA-W2451	WF 3681	0.1	$ 158.00	0.5	$ 553.00
BIA-W2527	WIN 66306	1	$ 221.00	5	$ 774.00
BIA-W1224	Wortmannin	1	$ 100.00	5	$ 350.00
BIA-X2595	Xanthopterin	1	$ 63.00	5	$ 221.00
BIA-X1769	Xanthyletin	1	$ 189.00	5	$ 662.00
BIA-Z1424	Zaragozic acid A	1	$ 155.00	5	$ 543.00
BIA-Z1405	α-Zearalanol	5	$ 125.00	25	$ 438.00
BIA-Z1410	β-Zearalanol	1	$ 120.00	5	$ 420.00
BIA-Z1440	Zearalanone	1	$ 111.00	5	$ 389.00
BIA-Z1141	α-Zearalenol	5	$ 195.00	25	$ 683.00
BIA-Z1403	β-Zearalenol	1	$ 133.00	5	$ 466.00
BIA-Z1142	Zearalenone	5	$ 131.00	25	$ 459.00
BIA-Z1387	Zotarolimus	1	$ 100.00	5	$ 350.00

*** Note: All prices are in Australian dollars (AUD) and do not include GST**

bioaustralis
fine chemicals

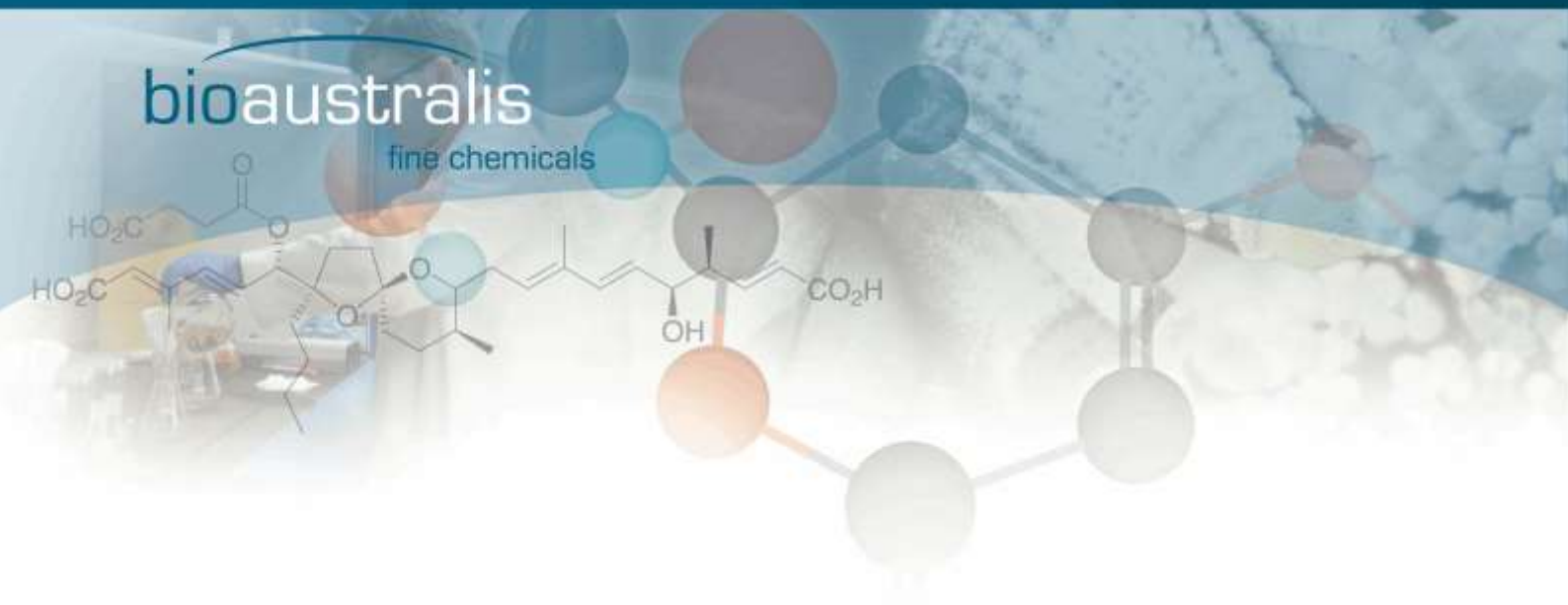

Metabolite Sets Price List

June 2022

Building C, 28-54 Percival Road, Smithfield NSW 2164, AUSTRALIA

Tel: 61 2 9757 4246 Fax: 61 2 9757 2586 Web: www.bioaustralis.com Email: info@bioaustralis.com

Metabolite Set Name	Code No.	Price*
Avermectin Analogue Set	BIA-MS5007	$625.00
Chloramphenicol Analogue Set	BIA-MS5009	$250.00
Chlortetracycline Degradation Set	BIA-MS5031	$285.00
Erythromycin Analogue Set	BIA-MS5001	$285.00
Erythromycin Degradation Set	BIA-MS5003	$260.00
Erythromycin Metabolite Set	BIA-MS5002	$260.00
Leucomycin Complex Set	BIA-MS5005	$720.00
L-Homoserine Lactone Analogue Set	BIA-MS5004	$200.00
Milbemycin Analogue Set	BIA-MS5016	$835.00
Oxytetracycline Degradation Set	BIA-MS5030	$255.00
Pleuromutilin Analogue Set	BIA-MS5008	$485.00
Tacrolimus Analogue Set	BIA-MS5006	$530.00
Teicoplanin Complex Set	BIA-MS5010	$590.00
Tetracycline Analogue Set	BIA-MS5012	$180.00
Tetracycline Degradation Set	BIA-MS5011	$235.00

*** Note: All prices are in Australian dollars (AUD) and do not include GST**

bioaustralis
fine chemicals

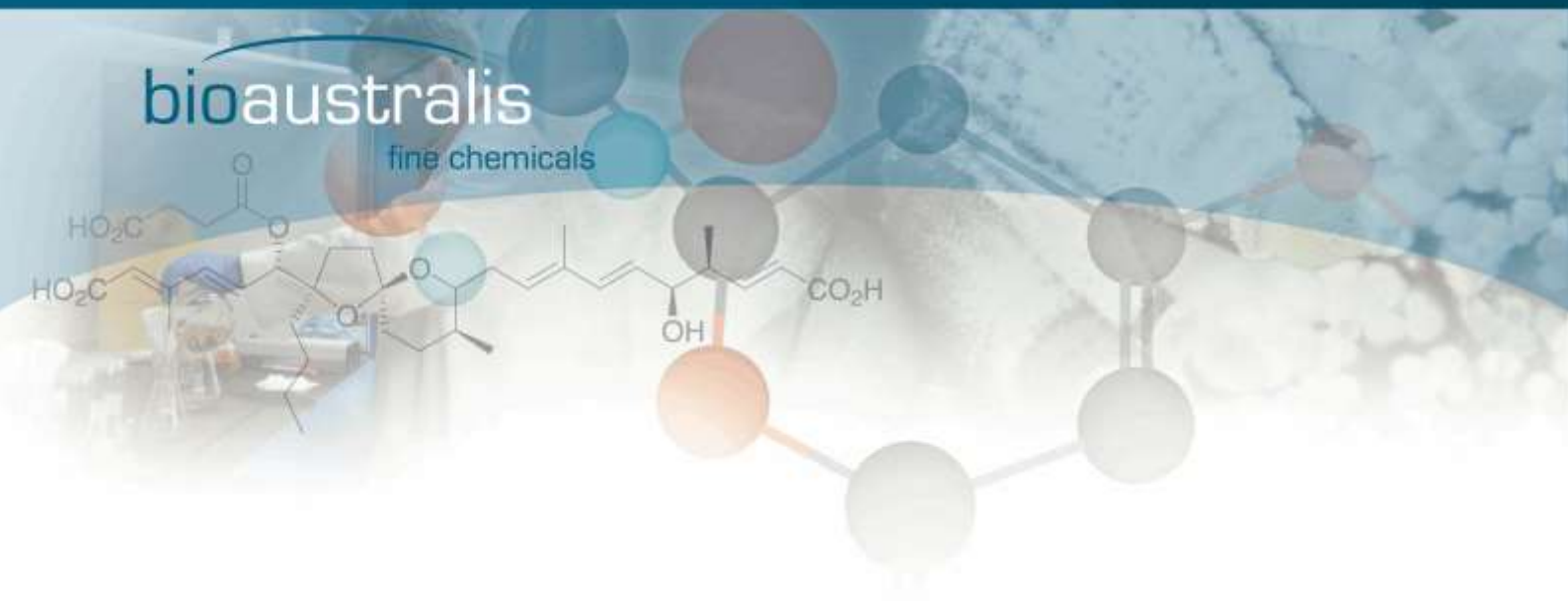

Analogue Sets Price List

June 2022

Building C, 28-54 Percival Road, Smithfield NSW 2164, AUSTRALIA

Tel: 61 2 9757 4246 Fax: 61 2 9757 2586 Web: www.bioaustralis.com Email: info@bioaustralis.com

Analogue Product Set Name	Code No.	1mg Set Price*	5mg Set Price*
Aberrant D-amino acids	BIA-AS6003	$105.00	$315.00
Aberrant L-amino acids	BIA-AS6004	$105.00	$315.00
Amino sugars	BIA-AS6006	$30.00	$90.00
Benzaldehydes	BIA-AS6008	$45.00	$135.00
Beta-amino acids	BIA-AS6009	$45.00	$135.00
Carbosugars	BIA-AS6010	$45.00	$135.00
Cinnamic acids	BIA-AS6011	$165.00	$495.00
D-Amino acid amides	BIA-AS6013	$285.00	$855.00
D-Amino acid methyl esters	BIA-AS6014	$315.00	$945.00
D-Amino acids	BIA-AS6015	$225.00	$675.00
D-Amino alcohols	BIA-AS6016	$225.00	$675.00
Decarboxylated amino acids	BIA-AS6017	$45.00	$135.00
Diamino acids	BIA-AS6067	$90.00	$270.00
Flavonoids	BIA-AS6021	$75.00	$225.00
Glycerides	BIA-AS6022	$180.00	$540.00
Homoamino acids	BIA-AS6023	$285.00	$855.00
Hydroxy amino acids	BIA-AS6024	$90.00	$270.00
Inositols	BIA-AS6025	$90.00	$270.00
L-Amino acid amides	BIA-AS6026	$300.00	$900.00
L-Amino acid methyl esters	BIA-AS6027	$330.00	$990.00
L-Amino acids	BIA-AS6028	$240.00	$720.00
L-Amino alcohols	BIA-AS6029	$255.00	$765.00
Leucine isomers	BIA-AS6063	$105.00	$315.00
Lipids	BIA-AS6031	$45.00	$135.00
Low Molecular Weight acids	BIA-AS6032	$135.00	$405.00
Maillard products	BIA-AS6033	$135.00	$405.00
N-Acetyl D-amino acids	BIA-AS6035	$285.00	$855.00
N-Acetyl D-Amino alcohols	BIA-AS6037	$240.00	$720.00
N-Acetyl L-Amino acids	BIA-AS6036	$300.00	$900.00
N-Acetyl L-Amino alcohols	BIA-AS6038	$270.00	$810.00
N-Benzoyl D-Amino acids	BIA-AS6040	$285.00	$855.00
N-Benzoyl D-Amino alcohols	BIA-AS6042	$240.00	$720.00
N-Benzoyl L-Amino acids	BIA-AS6041	$300.00	$900.00
N-Benzoyl L-Amino alcohols	BIA-AS6043	$270.00	$810.00
Nicotinic acid analogues	BIA-AS6044	$90.00	$270.00
N-Methyl D-Amino acids	BIA-AS6045	$300.00	$900.00

Analogue Product Set Name	Code No.	1mg Set Price*	5mg Set Price*
N-Methyl L-Amino acids	BIA-AS6046	$330.00	$990.00
Nucleosides	BIA-AS6047	$315.00	$945.00
Phenyl glycines	BIA-AS6066	$60.00	$180.00
Phosphates	BIA-AS6050	$120.00	$360.00
Polar benzoic acids	BIA-AS6053	$120.00	$360.00
Prolines	BIA-AS6068	$120.00	$360.00
Pyridine dicarboxylic acids	BIA-AS6048	$60.00	$180.00
Pyridyl alanines	BIA-AS6069	$60.00	$180.00
Pyrones	BIA-AS6054	$105.00	$315.00
Saturated fatty acid methyl esters	BIA-AS6055	$150.00	$450.00
Saturated fatty acids	BIA-AS6056	$150.00	$450.00
Simple quinones	BIA-AS6057	$75.00	$225.00
Small MWt unsaturated acids	BIA-AS6058	$45.00	$135.00
Sugars	BIA-AS6060	$270.00	$810.00
Sulfur oxidation products	BIA-AS6065	$75.00	$225.00
Threonine isomers	BIA-AS6064	$60.00	$180.00
Unsaturated fatty acids	BIA-AS6061	$150.00	$450.00
Valine homologues	BIA-AS6070	$30.00	$90.00
Vitamins	BIA-AS6062	$255.00	$765.00

*** Note: All prices are in Australian dollars (AUD) and do not include GST**